"All the News That's Fit to Print."

The New York Times.

THE WEATHER
Cloudy today and tomorrow; slightly cooler tonight.
Temperature yesterday—Max. 76, min. 65.
U. S. Weather Forecast—For details see Page 25.

Copyright, 1930, by The New York Times Company.

VOL. LXXIX....No. 26,504. **** NEW YORK, MONDAY, AUGUST 18, 1930. TWO CENTS In Greater New York | THREE CENTS Within 200 Miles | FOUR CENTS Elsewhere Except 7th and 8th Postal Zones

ENDURANCE FLIERS LAND WITH RECORD OF 647 HOURS ALOFT

Jackson and O'Brine Say Crack in Motor Forced Descent, but Manager Blames Finances.

END COMES UNEXPECTEDLY

St. Louis Field Crew Hear the Engine Skip—Then the Plane Alights at 6:39 A. M.

ONLY 300 TO GREET AIRMEN

Auto Trip to Hotel Is Also Quiet in Contrast to Their Triumphant Procession of a Year Ago.

Special to The New York Times.

ST. LOUIS, Aug. 17.—Forest O'Brine and Dale (Red) Jackson brought down their plane at 6:39:30 o'clock this morning after having spent 647 hours 28 minutes 30 seconds cruising above Lambert-St. Louis Field, a new world endurance record for continuous flight with refueling aloft.

Their record exceeds by 93 hours 47 minutes the mark set by the Hunter brothers at Chicago on July 4, but it is 352 hours 31 minutes 30 seconds short of the goal of 1,000 hours projected.

The fliers said that a break in the crankcase of their sturdy motor forced them down when they lacked only thirty-one and a half minutes of having been in the air twenty-seven days. On the other hand, their manager, William Pickens, declared in a newspaper interview that they came down because of insufficient financial support.

Contradicting their manager, the aviators insisted that "finances had nothing to do with it" and that they themselves would have paid for supplies to continue the flight if the motor had continued to function. They said that their crankcase had a crack in it about seven inches long.

Descent Follows Brief Warning.

The ending of the longest sustained flight in history and the only comeback endurance flight on record was abrupt and unexpected. There was no prolonged period of expectancy while a faltering motor exhausted its last slow reserves of power. Between 2 and 3 A. M. mechanics on the ground heard the first break in the smooth song of the plane's motor.

"She's missing," they said, and listened intently with strained faces. From then on until dawn the missing kept up. At 6:15 A. M. the fliers radioed over the short-wave transmitter in the plane that the crankcase was broken, two cylinders were missing and oil was spraying over the ship.

Before the special police details, summoned by O. R. Parks, field manager, could arrive, the plane began sweeping down in wide circles, and at 6:39:30 she touched ground in a perfect three-point landing. She taxied about 100 feet to a halt in the centre of the field, where a hastily recruited guard of mechanics and members of the Thirty-fifth Division Air Unit formed a ring around her.

One Wife Weeps, the Other Laughs.

With a tow-car following, O'Brine, who was at the controls, started up again and taxied over toward the refueling tents. He stuck his head from the cabin window and Elsie O'Brine, his wife, climbed up to kiss him.

She was weeping, but Mrs. Sally Jackson, who also climbed up to kiss her husband, was laughing.

Jackson was the first to leap out. As his feet touched ground, he kissed his wife again and scurried around front to examine the motor.

"We thought we could nurse her along until 7:11 o'clock tonight when we would have had 660 hours," Jackson explained, as he wiped the grease from his hands and arms. "But she got to missing too bad," he added.

The once bright orange and yellow coat of the endurance plane was smeared with oil and grime.

O'Brine said his legs felt a little "wabbly" when he got out. Both airmen were able to hear perfectly, though it is a frequent experience of pilots on long flights to be temporarily deafened by the long continued roar of their motor.

"There's nothing to it," said Jackson, speaking of the flight. "We could do the same thing over again."

"We could only have done it with a Challenger motor," O'Brine added in tribute to the type of engine that has twice carried the two men to a world's endurance flight record.

Quietly Greeted by Small Crowd.

The contrast between their landing today and their landing after the record flight a year ago was striking, as striking as the general tenor of enthusiasm and the financial returns.

A year ago they came down at night on a rain-soaked field, and a crowd numbering thousands broke through police lines to lift them up

Continued on Page Five.

Pony Golf Course Built For Hoover Camp Guests

ORANGE, Va., Aug. 17 (AP).—Miniature golf invaded the area adjacent to the Hoover camp for the first time this week and was available for those of the President's guests enthusiastic enough to go a mile to play. United States marines constructed the course.

Allan Hoover, younger son of the President, was said to have tried his luck at the new pastime. Colonel Lindbergh was too engrossed in the improvised flying field built by the marines to facilitate mail delivery from Washington.

WETS REPORT GAIN OF 29 IN THE HOUSE

Repeal Ranks Won 9 by Recent Primaries and 20 Members Have Enlisted, Says Curran.

PREDICTS MORE RECRUITS

He Cites 23 Primaries and State Conventions Ahead—Declares Drys Have Added None.

Special to The New York Times.

WASHINGTON, Aug. 17.—Twenty-nine new votes in the next Congress for outright repeal of the Eighteenth Amendment were declared today by Henry H. Curran, president of the Association Against the Prohibition Amendment, to be assured as the result of recent party primaries and of known switches in the attitude of certain incumbents.

Gains in the primaries so far held total nine, Mr. Curran said. Seven new votes are accounted for in announcements of sitting members that they favor repeal and thirteen other members, he said, have switched from a position of uncertainty or modification to outright repeal. These latter, Mr. Curran said, come from New York, Connecticut, Rhode Island, Illinois, Wisconsin and California.

"In every one of the total twenty-nine districts either the sure winner is wet or both candidates are wet," said Mr. Curran.

"Twenty-five States have nominated candidates for the House of Representatives with an average gain for repeal of more than one seat to a State," Mr. Curran continued. "Further gains may be looked for in the twenty-three primaries and State conventions still to be held. Thus far there is not a single change from wet to dry in existence or in prospect."

Mr. Curran analyzed his statement by States and districts as follows:

MASSACHUSETTS.

Second District—William J. Granfield, wet Democrat, won the seat in a special election last February due to the death of W. Kirk Kaynor, a dry Republican, and is expected to be renominated and elected.

Fourth District — Representative George R. Stobbs, dry Republican, is retiring and his successor is regarded as certain to be a wet.

Sixth District — Representative A. Piatt Andrew Jr., Republican incumbent, has definitely committed himself as a repealer.

NEW YORK.

First District—Representative Robert L. Bacon, Republican incumbent, has declared publicly for repeal and has introduced in the House an amendment to the Eighteenth Amendment which would restore to the States severally their power to enact their own liquor laws.

Twenty-fifth District — Representative J. Mayhew Wainwright, dry Republican, has voluntarily retired, and John M. Kolzworth and Charles D. Millard, candidates for the Republican nomination, are pledged to vote for repeal of the Eighteenth Amendment.

Thirty-fifth District—Representative Clarence E. Hancock, Republican incumbent, has made public his

Continued on Page Two.

AID REACHES TAHITI JUST AS LINER TILTS; PASSENGERS SAVED

Ventura Picks Up 175 in Five Boatloads, but Crew Stays on Injured Vessel.

RACE AGAINST A STORM

Liner's Pumps Keep Going as Rescuer Nears—Norwegian Freighter on Guard.

RADIO CONTACT MAINTAINED

The Antinous of United States Shipping Board Also Reported on Way to Assist.

By The Associated Press.

SUVA, Fiji Islands, Monday, Aug. 18.—A radio dispatch received here from the Matson liner Ventura said the vessel reached the disabled steamer Tahiti, at 9:30 A. M. Suva Time [7:30 P. M. Sunday in New York], just as a bulkhead on the Tahiti began to give way and the passengers were taking to the boats.

The message said five boats got away safely from the Tahiti and the passengers were taken aboard the Ventura.

The weather still was fair, but a heavy swell was running. The Tahiti was listing and her officers believed the ship was doomed.

Radio Working Through Night.

The passengers and crew had remained aboard the Tahiti all night. The radio transmitter continued to operate, although static interfered with communication. The steamer Sierra, 1,500 miles to the south, was in communication with the stricken steamer.

The Norwegian freighter Penybryn made contact with the Tahiti at 9:30 o'clock last night and guarded the vessel all night. The passengers were not transferred to the freighter because the officers believed the Tahiti would remain afloat until the arrival of the Ventura.

The Tahiti lost her starboard propeller and began leaking about 460 miles southwest of Raratonga, Cook Islands, on Friday last, and since then she had drifted about sixty miles before a strong current.

Early reports yesterday were that the passengers and crew had already taken to the boats but later the vessel radioed the order had been countermanded. Wireless communication with the ship was difficult because of static.

The United States Shipping Board vessel Antinous also was reported headed in the direction of the Tahiti. The Antinous was due about 11 A. M.

The Tahiti sailed from Wellington, New Zealand, Aug. 12 for San Francisco with 175 passengers and a crew of 142. The vessel was due in San Francisco Aug. 29.

Crew Remains Aboard.

WELLINGTON, N. Z., Monday, Aug. 18 (AP).—Racing against an impending storm, the Ventura reached the disabled British steamer Taniti about 500 miles southwest of Raratonga, Cook Islands, and took aboard her passengers and mails.

Despite a heavy swell running, the lifeboats safely transferred the 175 persons composing the Tahiti's passenger list.

The Tahiti, though listing badly and expected to founder, was not abandoned by her crew, which remained aboard at the pumps in a desperate effort to keep her afloat.

Pumps Kept Ship Afloat.

LONDON, Monday, Aug. 18 (AP).—Dispatches to The Daily Herald from Brisbane, Australia, this morning reported that heroic work at the pumps of the Tahiti had saved the

Continued on Page Four.

Carol's Coronation Put Off Until Spring; Queen Helen Will Travel in the Meantime

By The Associated Press.

BUCHAREST, Aug. 17.—The coronation of King Carol II was definitely postponed today and will take place in the Spring of 1931. Queen Helen plans a prolonged absence on a journey.

The reasons for postponing the ceremony were said to be personal as well as political and economic.

Ecclesiastical and civil officials have been making elaborate preparations with the understanding that the coronation ceremony would be held Oct. 15. Carol desired services more closely approximating those of the Greek Orthodox rite than were used in the last two coronations.

The last two Kings were Roman Catholics. The Patriarch Miron Cristea has been studying old scrolls in an attempt to satisfy Carol's wishes.

Carol flew home on June 6 to the throne he had renounced for the love of Mme. Magda Lupescu and found a welcome from all but the Princess he had abandoned and a faction of the Liberal party, which was not and is not in power. His Liberal foes quickly accepted his return as a fait accompli, leaving only the opposition of Princess Helen to be overcome.

The returned exile was proclaimed King, dating from the death of his father, Ferdinand. Carol's small son, Michael, was then declared officially never to have been sovereign, and all acts pertaining to Carol by the regency which had ruled for Michael were declared void. This included the divorce of Princess Helen, and as wife of Carol she was proclaimed Queen of Rumania.

Helen, however, refused to look upon the King as her husband, and since the restoration politicians and the royal family of Rumania have devoted themselves to promoting a reconciliation so that the King and Queen could be crowned together. When a date was set a few days ago it was assumed that a reconciliation had been effected.

Hotel Commodore Summer Garden Restaurant
Coolest place in town for luncheon.
Dinner Dancing No Cover Charge.—Advt.

Mystery Plane Built for 300 Miles an Hour Flashes Over Course Here in Racing Test

Special to The New York Times.

ROOSEVELT FIELD, L. I., Aug. 17.—Captain Arthur H. Page of the Marine Corps, winner of the Curtiss Marine Trophy race at Washington last May, displayed today some of the fastest flying ever seen over this field. He flew the navy's entry in the Thompson Trophy free-for-all race to be flown on Sept. 1 at the National Air Races at Chicago.

The plane is a special Curtiss Seahawk monoplane powered with a Curtiss Conqueror motor that develops close to 800 horsepower.

Captain Page took the craft off at Mitchel Field and flew to Roosevelt, after going over the speed course between Westbury and Garden City. The little blue and gold racer flashed across the sky with bulletlike speed and the noise of its big metal racing propeller was heard for miles. He made two flights, landing both times at Roosevelt Field.

In spite of the flier's dexterity the plane landed so fast that it rolled almost the full length of the field. Observers said it was going close to 100 miles an hour when its wheels touched the ground.

Great secrecy is being maintained concerning the plane's probable performance but it was built for a speed of between 250 and 300 miles an hour. Page will fly it against Captain Frank Hawks and Major James H. Doolittle, who will pilot planes similar to Captain Hawks's Whirlwind-Travelair, in which he crossed the country in 12 hours 25 minutes.

Another Curtiss mystery plane, built secretly at the Garden City plant for the National Air Races, will be flown tomorrow for the first time. It is a Seahawk powered with a 600-horsepower Wright Cyclone air-cooled engine. The plane has been constructed for Alfred J. Williams, who returned from Europe Saturday with a group of fliers he has invited to take part in the air races.

Williams and the foreign pilots, representatives of Great Britain, France, Germany and Italy, visited both the Curtiss Airport at Valley Stream and Roosevelt Field today. At the Curtiss Airport the visiting pilots and several of their mechanics went for a flight over New York City in two Kingbirds. They went for a second trip over the city from this field in a twin-engined Uppercu-Burnelli monoplane, flown by Roger Q. Williams. Marcel Doret, French racing pilot, alternated with Williams and Roger Wolfe Kahn at the controls. Others in the party were R. L. Atcherly of England, Frederich Loese of Germany and Marshal Pietro Columbo of Italy.

They plan to visit other fields here and go to Chicago on Wednesday or Thursday.

EXTREMISTS LIKELY TO GAIN IN GERMANY

Radical Left and Right Parties Expected to Win More Seats in the Reichstag.

YOUNG PLAN WIDE TARGET

Hugenberg, Undeterred by Plebiscite, Calls It 'Punitive Scourge on Germans.'

By GUIDO ENDERIS.

Special Cable to THE NEW YORK TIMES.

BERLIN, Aug. 17.—With revolvers, hunting knives and brass knuckles officially outlawed by the government for the duration of the election campaign, and with the police of Munich solemnly forbidding the serving of drinks during the progress of political meetings because of an increasing penchant of those present to divert beer mugs and ash trays to purposes other than peaceful, some of the more immediate sources of violence have been eliminated from the current campaign.

The campaign will end four weeks from today, at which time 41,000,000 eligible men and women voters will have an opportunity to go to the polls and determine the composition of the next Reichstag. Its prospects of surviving will depend wholly on the allocation of votes among the two dozen parties whose candidates' names will appear on the ballot.

Socialists and Fascists Busy.

Of the dozen major parties represented in the last Reichstag, the Socialists and Fascists [Hitlerites] are the only groups which have so far plunged into action with their perfectly functioning party machines. The Liberal and Conservative bourgeois groups, with the exception of the Catholic Centrist party, continue in a state of laxity following the recent failure to gather them under one roof, and because of the existing disorganization of their ranks it appears probable now, from the early drift of the campaign, that the strictly bourgeois groups will return to the new Reichstag with considerably weakened ranks.

The newly founded State party, which aspires to be the rallying point for democratic and liberal elements, has not yet succeeded in kindling the imagination of the voters. Its sudden appearance and the fact that it rests on a hastily improvised foundation made it a weak contender for the liberal vote.

With the prevailing economic and social conditions in Germany anything but favorable to the welding of the middle classes into a strong political unit opposed to radicalism of the Right or Left varieties, and, moreover, with the realization of such a unit further impeded through the inability of the old party leaders to submerge their individualities and vanities, advance speculation on voting on Sept. 14 looks for a heavy drift of the floating voters into the four radical Right and Left camps.

The Right parties are the Nationalists, under the leadership of Dr. Alfred Hugenberg, and Adolf Hitler's Fascists. The Socialists and Communists constitute the radical Left groups.

Such prospects cause more than one member of Dr. Heinrich Bruening's emergency cabinet to have grave apprehensions lest next month's balloting will add a further impediment to the progress of parliamentary government in Germany.

That opposition to the Young plan and Germany's reparations commitments in general will be among the vociferous slogans of at least three of the major parties in this campaign is plain in early pronouncements of the Hugenberg, Hitler and Communist parties. Dr. Hugenberg opened his campaign in Berlin a few nights ago, addressing a huge mass meeting in the Sports Palace, where he reiterated his party's determina-

Continued on Page Four.

JAILS 3 AS PLOTTERS TO KILL GOV. CARLTON

Jacksonville (Fla.) Sheriff Accuses a Tallahassee Publisher and Two Local Residents.

KEEPS EVIDENCE HIDDEN

Arrested Men Are Held Incommunicado in Cells—Federal Angle to Case Is Hinted.

Special to The New York Times.

JACKSONVILLE, Fla., Aug. 17.—Fred O. Eberhardt, publisher of the Florida State News of Tallahassee, and Frank Ralis and Henry Halsema of this city are held in jail here on a charge of a "conspiracy to procure the assassination" of Governor Doyle E. Carlton.

Sheriff W. B. Cahoon arrested the men last night after an investigation that had extended over several days, it is said. They have been held in prison since without bond and will be arraigned tomorrow.

Ralls was one of Carlton's campaign workers in this county in 1928, and Halsema is a business man here.

Eberhardt and Ralls were taken into custody at a hotel. Halsema was arrested at his home, the sheriff's deputies at the same time seizing about forty gallons of liquor at his residence.

Further than to say that he would "produce evidence at the trial of the three men to show the basis of his charges of conspiracy to bring about the death of the Governor," Sheriff Cahoon would give no details of the affair.

Eberhardt, who was once an automobile race driver of considerable prominence, has published The State News for about two years. He has opposed the Carlton Administration throughout.

Newspaper Men Barred from Accused.

JACKSONVILLE, Fla., Aug. 17 (AP).—William A. Hallowes, a Jacksonville criminal lawyer, representing Halsema in the conspiracy case, said he would make application for Halsema's release on bond tomorrow, and if that was denied he would file an application with the circuit court for Halsema's release on habeas corpus.

Ion L. Farris, a local attorney, said that he had a brief conference in jail with Eberhardt and Ralls, both of whom he says he will represent.

He quoted the men as saying:

"There's nothing to it. We have no knowledge of any conspiracy against the Governor."

"Eberhardt said he was not arrested at the hotel," Mr. Farris said. "He said he was talking with Judge Vincent Giblin of Miami when three of Sheriff Cahoon's deputies came up and said the Sheriff wanted to see him [Eberhardt]."

Giblin is an attorney for Al Capone, Chicago gang leader. He was in conference with the Sheriff tonight but did not make a statment.

Sheriff Cahoon denied requests by newspaper men tonight for permission to interview the men in jail.

"I do not think it is necessary for any interviews to be given out by the men at this time," the Sheriff stated.

Reports were current that various angles of the case had been laid before the Department of Justice at Washington and that Secret Service agents had started an investigation.

Sheriff Cahoon would not deny nor confirm the reports.

PENSACOLA, Fla., Aug. 17 (AP).—Governor Carlton had little to say tonight when questioned regarding the announcement by Sheriff Cahoon of the arrest of three men at Jackson-

Continued on Page Eight.

LORD ELECTRIC CO., INC.
25 Years' Experience. Penn. 3000.—Advt.

DRIVE OPENS TODAY ON FOOD PROFITEERS; TWO INQUIRIES HERE

"Startling" Disclosures Looked For by State Officials in Milk and Produce Investigations.

DOZENS OF SUBPOENAS OUT

Agents Tour the State Serving Dealers and Sifting Prices in Week-End of Activity.

GROAT HUNTS MILK PLOT

Acts Upon Reports Ring Has Been Revived—Wynne Begins Radio Talks to Housewives Today.

The State will begin a drive against food profiteers in this city today. It is predicted by State authorities that "startling" disclosures will result from two investigations which they will start. At 11 o'clock this morning Attorney General Ward's office will delve into the milk situation and this afternoon a general hearing into food profiteering will open. Both inquiries will be in the Attorney General's office, 49 Chambers Street.

Charles C. Johnson, who cut short his vacation to conduct the milk hearing, is to preside over the morning inquiry. This session is expected to throw much light on reports that "milk racketeers" have combined to force up the price of loose milk four cents a quart beginning today. The old milk ring, in which Larry Fay and 140 others were indicted, has been revived, in the opinion of Assistant Attorney General William B. Groat Jr.

If disclosures at Mr. Johnson's inquiry confirm reports of a conspiracy to increase milk prices, the Attorney General has promised to take immediate steps to break up the plot and "to put the guilty persons behind bars."

Food Inquiry Subpoenas Out.

Convinced that there is a "veritable conspiracy" by dealers in foodstuffs and dairy products to raise the general price level of these necessities of life, Mr. Groat rushed out subpoenas by the dozen over the week-end for witnesses to appear at the food inquiry. These hearings are in charge of John Holley Clark Jr., former Chief Assistant United States Attorney. Agents from the Attorney General's office went to many parts of the State over the week-end investigating unjustifiable price raising and serving notices on various food dealers to appear at the hearings.

The Attorney General's inquiry is public and will be conducted under Sections 340-346 of the general business law, known as the Donnelly act, which deals with combinations and monopolies in restraint of trade. Testimony will be taken under oath, and under the referee's orders all books and records can be examined. No one is to be excused from testifying on the ground that it might tend to incriminate him.

Mr. Groat said last night that any evidence which tended to show criminal acts would be turned over by the Attorney General's office to the District Attorney of the county in which the act was committed. The Attorney General's office will receive the full aid of city and Federal agencies in its inquiry.

Representatives of housewives' groups and produce cooperative associations and alleged milk "racketeers" were questioned by Mr. Groat over the week-end, but he declined to reveal the nature of the information he had obtained or the names of the witnesses questioned. Such information, if made public, might "scare" the "big guns" of the milk and food conspiracy and cause them to "leave town in a hurry," he said.

Milk Officials Called.

While Mr. Groat refused to reveal the witnesses who would be questioned today, he admitted that the officers of the Sheffield Farms Company, Borden's Farm Products Company and Dairymen's League Cooperative Association had been subpoenaed and would testify tomorrow or Wednesday.

Health Commissioner Wynne will broadcast this morning the first of

Continued on Page Three.

Tanks on R-100 Tear Loose, Startling Group of Watchers

By The Canadian Press.

CARDINGTON, England, Aug. 17.—A number of petrol tanks fell through the envelope of the R-100 as the dirigible swung at her mooring mast here last night.

In the process of refueling an attachment supporting a group of tanks failed. Two of the tanks slipped down, penetrating the outer cover of the airship, where they remained suspended, held by the fabric.

The noise of the falling tanks caused considerable alarm among a large crowd standing near the mast.

Repairing of the damage already is under way.

PRESIDENT CONFERS AT CAMP ON DROUGHT

Discusses With Hyde and Legge Details of the National Program for Relief.

STATES FORMING BOARDS

President Also Continues Aviation Talks With Lindbergh and Government Experts.

From a Staff Correspondent of The New York Times.

LURAY, Va., Aug. 17.—Latest reports on the drought emergency were presented to President Hoover at his camp today by Secretary Hyde and Chairman Legge of the Federal Farm Board, summoned by the President for a survey of the situation. The three spent several hours in studying the details of the relief program agreed to at the White House meeting of Governors.

Statistics and maps which Mr. Hyde and Mr. Legge brought from Washington were inspected and there was discussion of what steps, in addition to those taken, can be followed to render further aid. The President is anxious that the States set up their organizations as rapidly as possible, so that he can proceed with arrangements for financial cooperation with them by the government.

Reports to the President indicated that the States are progressing satisfactorily in the formation of their organizations, Mr. Hyde indicating a hope that they would be virtually complete by tomorrow or Tuesday. The President was told that Governor Pollard of Virginia had appointed former Governor Byrd to head the organization in that State.

Additional Relief Proposals.

Among the additional relief measures now being suggested are purchase of a large supply of animal feed by the government and its sale to farmers on long-term credits; increased distribution of seeds by the Department of Agriculture and the purchase of surplus crops.

The President was told that the recent rains have done little to retrieve the situation materially in the districts chiefly affected by the drought. There was general agreement that a very much greater rainfall is needed to bring the situation anywhere near normal.

While discussion of the drought situation occupied most of the President's attention, he found time to renew the conversations he held yesterday with Colonel Charles A. Lindbergh, F. Trubee Davison, Assistant Secretary of War for Aviation, David S. Ingalls, Assistant Secretary of the Navy for Aeronautics, Clarence M. Young, Assistant Secretary of Commerce in charge of aeronautics, and W. Irving Glover, Assistant Postmaster General in charge of air mail, relative to the future of commercial aviation. Messrs. Davison and Ingalls flew back to Washington this afternoon.

Mr. Hoover's guests found diversion while he was busy with the conference. After the aviation discussion was over Colonel Lindbergh chatted with friends and engaged in a game of darts with his wife, the two tossing feathered arrows at a red and white target in the town hall, the central meeting spot of the camp.

The President and his guests will leave camp early tomorrow so that

Continued on Page Three.

London Hears King Fuad Plans Coup d'Etat To Rule Egypt With a New Constitution

By The Associated Press.

LONDON, Aug. 17.—King Fuad of Egypt and Premier Sidky Pasha were said in an article contributed to The Daily Mail today to be planning a coup d'état that would make Fuad an absolute monarch with a restricted Parliament.

The King and the Premier, according to the writer, have drafted a completely new Constitution, which the King is to sign on Tuesday. The Constitution will be operative immediately and entail the dissolution of the present Parliament with its heavy Wafdist majority.

The plan is said to include drastic revision of the Egyptian electoral law. Two-thirds of Parliament would be chosen on a modified democratic principle, based on the view that universal suffrage is not suitable for a country almost wholly illiterate.

The other third would be chosen by the government. Under the government of Premier Sidky Pasha, bitterly opposed by the Wafd, this third would really be chosen by King Fuad himself. Incidentally, the number of Deputies would be reduced from 240 to 100.

The writer in The Daily Mail says that the most remarkable feature of this sensational plan is that the British Government, though it must be fully informed of the proposed changes, is ignoring them on the grounds that they do not concern Great Britain.

Accurate Taximeters, Dependable Drivers.
Yellow Taxi, REGent 1000.—Advt.

GRAND JURY MAY ACT FURTHER ON EWALD, CRAIN NOW ASSERTS

Declares Its Report Has Not Yet Been Made and Either Jury or He May Press Charges.

WOULD "WELCOME" ACTION

Says Such a Course Would Not Surprise Him—Calls Talk of Dismissal "Premature."

DATA TO GOVERNOR TODAY

Withholds Comment Until He Scans Records—Tuttle Prepares to Sift 1927 Deposits by Healy.

District Attorney Crain revealed yesterday that he may move today for reconsideration by the county grand jury of the charges that former Magistrate George F. Ewald obtained his appointment by corruption. It was also possible, however, Mr. Crain said, that the grand jury may decide to reopen the case on its own initiative when it reconvenes in the Criminal Courts Building this morning.

Mr. Crain's announcement was made while Governor Roosevelt was preparing for a possible State investigation of the case and United States Attorney Tuttle was pressing his own inquiry.

Without indicating on what grounds the grand jury's investigation might be reopened or implying that new evidence had been discovered calling for such reconsideration, Mr. Crain declared that the popular assumption that the grand jury had irrevocably dismissed the charges was erroneous.

Last week the grand jury refused to find any indictments, an action which caused widespread criticism and brought the intervention of Governor Roosevelt, who has asked Mr. Crain to transmit to him all papers and records in the case. The Governor's request has been interpreted as preparatory to a superseding investigation through Attorney General Ward before a special grand jury.

Still in Grand Jury's Hands.

Yesterday Mr. Crain declared that regardless of what the Governor might do upon receipt of the papers requested by him—they will reach him some time today—the case is still technically in the hands of the county jury, which is at liberty to reconsider its dismissal of the charges.

"Such reconsideration would certainly be welcome to me," said Mr. Crain, adding that he was not surprised at the criticism which followed the grand jury's failure last week to find any indictments.

"While the comments on the grand jury's action are perfectly natural and understandable they are technically premature, however," he asserted.

By way of explanation of this statement Mr. Crain added that a case is never out of the grand jury's hands until it has filed its report.

"So far as I know no such report has been filed in this case and will not be filed until today," Mr. Crain said. "I will make it my business to ascertain this upon my arrival at my office this morning. I should not be surprised if the grand jury on its own initiative should reopen the matter and postpone its report to Judge William Allen. As long as the grand jury has not formally dismissed the case there has been no formal decision. Technically it is still in their hands. The grand jury was still in session when I left my office at 3 o'clock in the afternoon last Thursday to catch my train. My understanding was that the papers would not be filed until tomorrow, so that any announcement of the dismissal of the charges in the Ewald case was technically premature."

Would Welcome Reopening.

"Will you suggest the reopening of the case if the grand jury itself fails to take the initiative?" Mr. Crain was asked.

"I may do so," Mr. Crain replied.

"Would such reconsideration be welcome to you?"

"It certainly would," was the emphatic reply.

That the grand jury's report to Judge Allen in General Sessions would not be filed until today became known last Thursday, immediately upon information from Assistant District Attorney Hastings, who remained in the grand jury room until the last moment, that the charges had been dismissed. The information was then carried by Mr. Hastings to Mr. Crain, who was in his office downstairs. The dismissal was accepted as definite. The first intimation that it was not came from Mr. Crain yesterday.

No Comment From Governor.

Governor Roosevelt at his home in Hyde Park would make no further comment pending receipt of the records in the case. He will return to Albany this afternoon to await the arrival of the papers. It was understood that part of the records—the testimony given by witnesses in the private examination by Mr. Crain preceding the grand jury's hearings

and photostatic copies of bank accounts—were forwarded to the Governor yesterday. This morning Mr. Crain will go before Judge Allen and ask for permission to forward a copy of the grand jury minutes. The Governor would not say yesterday whether he would ask Mr. Tuttle for a copy of the Federal grand jury's minutes, which had been furnished to Mr. Crain by Mr. Tuttle. It was believed likely that, since the Governor had asked Mr. Crain for all records, these would include also the minutes of the Federal grand jury.

Mr. Tuttle has let it be known that he will be glad to cooperate with the Governor, but Mr. Roosevelt would not say yesterday to what extent he might avail himself of Mr. Tuttle's aid.

It was said by a secretary at the Governor's home that he would study the records thoroughly before announcing action either in the Ewald case or on the suggestion of officials of the bar association for a sweeping investigation of charges that widespread corruption is practiced in appointments to the minor judiciary. The suggestion of such an investigation by a special grand jury to be appointed by the Governor came on Saturday from Charles C. Burlingham, president of the bar association, and Kenneth M. Spence, chairman of the association's committee on criminal law and procedure.

The Governor will also find on his return to Albany a letter from Norman Thomas and Louis D. Waldman, co-chairmen of the Socialist party's committee on public affairs, pointing out that the revelations in the Ewald case had served to emphasize the justification of the oft-repeated demand for a State investigation of civic and judicial affairs in New York City. On this matter, too, the Governor was silent yesterday.

Inquiries May Overlap.

It could not be determined yesterday whether the possible reopening of the county grand jury's investigation today might be extended long enough to overlap the examination of the large number of witnesses who have been summoned by Mr. Tuttle to appear before the Federal grand jury on Wednesday. The list includes Martin J. Healy, Tammany leader of the Nineteenth Assembly District and suspended Deputy Commissioner of Plant and Structures; Mrs. Bertha E. Ewald, wife of the former magistrate, and Thomas T. Tommaney, chief clerk in the office of Sheriff Farley, all of whom were before the county grand jury in the Ewald case.

They will be questioned as to the validity of the $10,000 unsecured, non-interest-bearing loan received by Healy from Mrs. Ewald through Tommaney on the eve of Ewald's appointment on April 30, 1927.

Mr. Tuttle is seeking to determine whether the loan was a bona fide transaction or a deal on which income tax should have been paid. The three witnesses also face possible perjury or contempt action for their refusal to testify before the Federal grand jury previous to the opening of Mr. Crain's investigation.

When called before the Federal grand jury they refused to testify, on the ground that this might tend to degrade or incriminate them, Mrs. Ewald in particular falling back upon the plea that she might be incriminated under the State law forbidding traffic in offices. Before Mr. Crain and the county grand jury, however, they testified that the $10,000 transaction was entirely innocent, that it was merely a friendly gesture on the part of Mrs. Ewald to Tommaney, the intermediary, who, in turn, sought to do a favor for his friend Healy, who needed money to buy a Summer home at Blue Point, L. I. Mrs. Ewald told Mr. Crain and the county grand jury that she received a note from Tommaney for repayment of the loan but that the note has been lost. Ewald said he knew nothing of the transaction.

Deposits to Be Sifted.

An interesting point to come up this week, both before Mr. Tuttle and before the county grand jury, should the latter reopen its investigation, will be the deposits made, according to Federal officials, by Healy during 1927. According to Federal officials Healy was depositing money in the first seven months of that year at a rate which would have placed $51,000 to his credit in the Harlem branch of the Corn Exchange Bank by the end of the year.

A study of Healy's bank account, which has not yet been completed by Federal officials, has revealed that he had at least $10,000 in the bank at the time he borrowed the $10,000 from Mrs. Ewald for the purchase of his home and that he had considerably more than that, exclusive of the proceeds of the loan, when he purchased the home in October.

While Mr. Tuttle examines witnesses in this case on Wednesday, Ewald himself will go on trial in the Federal court on the charge of using the mails to defraud in the operations of the Cotter Butte Mines, Inc., in which he was a director. Several others will go on trial with him.

PRESSES FOR STATE ACTION.

Young Republicans of Brooklyn Again Urge Governor to Move.

Governor Roosevelt again was asked to order a State investigation of the affairs of New York City in a letter sent to him yesterday by George W. McKenzie Jr. and Murray Brensilber, president and chairman of the Municipal Affairs Committee of the Brooklyn Young Republican Club.

"Repeated attempts have been made by the press to have you investigate the sordid conditions existent in New York City," the letter said. "These protestations have been ignored by you as emanating from Republican political agencies for political purposes.

"From time to time we have requested that you initiate an investigation of the rotten situation now existing in the city of New York. The municipal authorities have ceased to function for the public benefit. Apparently the affairs of this city are being administered solely for and on behalf of a society known as Tammany Hall and its associated henchmen. Your Excellency is, nevertheless, quite aware of the fact that the budget has increased from year to year entirely out of proportion to the benefits derived by the city.

"Justice in the courts has been shown to be polluted and tainted as witnessed by such outstanding examples as Mancuso, Vitale, Vause and now Ewald. Following the Mancuso and Vitale scandals you stated that you were powerless to investigate them.

"Surely the disclosures are so obviously complete that you now have every reason to exercise your executive authority to protect the people. It is quite apparent that parties to a corrupt political system cannot thoroughly investigate and cleanse themselves."

PROPOSES A MAYOR'S INQUIRY.

William H. Allen, director of the Institute for Public Service, made public yesterday a letter he has sent to Mayor Walker recommending a searching study of city, borough and county inspecting and investigating services before the 1931 city budget is voted.

Such a study would reveal "a list of ordinances which have no excuse whatsoever but to arm inspectors with power to blackjack property owners into favors or graft," Mr. Allen asserted, and would show "the tremendous sums taken from taxpayers for their persecution."

PANKEN WILL RUN AS TAMMANY'S FOE

Accepts Socialist Candidacy for Congress, Denouncing Grip on Judicial Offices.

POINTS TO HIS 1927 VOTE

Believes He Will Win on Basis of 39 Out of 55 Election Districts He Carried Then.

Jacob Panken, former Municipal Court justice, announced yesterday that he had accepted the designation of the Socialist party to run against Representative William I. Sirovich in the Fourteenth Congressional District and that he would make Tammany corruption the leading issue of his campaign.

"Tammany must be punished and rebuked," Mr. Panken said. "Tammany must be driven from public office. The Mancuso and Ewald cases have destroyed all faith in the administration.

"Many citizens, regardless of political affiliations, have urged me to accept the nomination. They remind me that repeatedly I have charged judicial officers with dishonesty, and that the lower courts were Tammany Hall clubhouses and that graft in all New York City departments was rampant. Frankly, they told me that when these charges were made they did not believe them. Now my charges have been proved and they want opportunity to atone.

"In 1927 I was re-elected justice of the Municipal Court and then counted out. Criminals manned the polls and, though proved to be such, were turned out by Tammany judges. An election inspector voted for herself, her mother and even attempted to vote for her sister. She made no denial of it. In fact, she admitted it; yet she was freed by a Tammany judge.

"Drunk with power, Tammany scorns public opinion. The District Attorney of New York County is the lawyer for Tammany Hall. He defends instead of prosecuting Tammany for its crimes."

Mr. Panken predicted his election on the basis of his 1927 vote. There are fifty-five election districts in the Fourteenth Congressional District and thirty-nine of these are in the Second Municipal Court District, in which Mr. Panken was a candidate in 1927. In that year he carried these thirty-nine districts by a majority of 2,734. Should he receive the vote polled by Norman Thomas, Socialist candidate for Mayor against Mayor Walker last year, he would have a majority of 707 in the Congressional district.

Heywood Broun, Socialist designee for Representative in the Seventeenth Congressional District, will open his campaign today when the Broun-for-Congress Non-Partisan Committee will open headquarters in the Hotel Algonquin, 59 West Forty-fourth Street. Morris Ernst will be chairman and Alexander Woollcott vice chairman of the committee, which will have among its members a large number of artists, actors, writers, newspaper men, university professors and students.

Mr. Broun, newspaper columnist, writer and lecturer, will oppose Mrs. Ruth Pratt, Republican, and City Magistrate Louis B. Brodsky, who has been designated by Tammany for nomination.

ASSERTS PROHIBITION ROUTS LIQUOR 'CURES'

W. C. T. U. Leader Says 105 Out of 148 Hospitals for Alcoholism Have Been Abandoned.

Mrs. D. Leigh Colvin, president of the New York State W. C. T. U., asserted in a statement yesterday that prohibition is putting hospitals for the cure of inebriates out of business.

"At the Keeley Institute at Dwight, Ill., apparently the only important liquor cure hospital on this continent, there are less than 500 such patients, and some of these are from Canada, according to the secretary of that hospital," she said. "In the saloon era there were as many as 200 such institutions doing a large business.

"When the Washington Home at Chicago, the largest liquor cure in the world, closed, it was stated frankly that prohibition was the reason. It had more patients than the Keeley Institute will have this whole year.

"A recent W. C. T. U. survey showed that of 148 such institutions, the names of which we had, 105 had closed their doors because of prohibition. Of the rest, the one at Dwight appears to be the only one of prominence now specializing in the treatment of alcoholics, the others having changed to general hospitals admitting occasional inebriates.

"In the saloon era the Keeley Institute established 125 branches from coast to coast. All told, these institutions treated 400,000 liquor addicts. Many competing cures opened to harvest some of this business.

"This country has 122,700,000 people. Five hundred of these at Dwight and the few hundreds of others scattered sporadically over the country, as opposed to the 5,000 to 10,000 who were continually taking the cure back in the saloon days, make a very inconsequential showing."

BELGIAN BALLOONIST HERE.

De Muyter, Winner of Bennett Races, Is on Way to Cleveland Meet.

Ernest de Muyter, Honorary Captain of Aeronautics in the Belgian Army, who won the first James Gordon Bennett balloon race and was victorious in three subsequent events, arrived yesterday on the Red Star liner Belgenland en route to Cleveland, where he will participate in the balloon event next month.

Also on the liner was Charles Berlinger, 21 years old, of 547 West 157th Street, who sailed unexpectedly on the liner on the last departure from New York. Classified as a stowaway, he was put to work during the voyage and spent several days in the ship's brig.

The Belgenland brought 373 passengers.

Anti-Smith Man to Oppose Glass.

WASHINGTAN, Aug. 17 (AP).—Opposition in the November election to Senator Carter Glass, Democrat, of Virginia was annonuced tonight by J. Cloyd Byars of Arlington, who will run as an "independent Democrat." Mr. Byars, a lawyer practicing in Washington, was active in the 1928 anti-Smith campaign in his State. In announcing his candidacy he directed his attack on Senator Glass against the latter's alleged support of Tammany Hall control of the Democratic party.

Saloon Owners' Dream Shattered by an Ad; Offer to Sell Brings Trouble, Not Buyers

Special to The New York Times.

CARLSTADT, N. J., Aug. 17.—Fred J. Kuchenmeister, better known to all Carlstadt as Pop, and his wife have had their dreams of peaceful retirement and a trip to the old country in their declining years shattered by a go-getting Hackensack real estate agent who undertook to sell their old Dramatic Hall saloon at 491 Broad Street.

Since the agent advertised in a Hackensack newspaper last Friday that "there are never any liquor difficulties" and that "a live wire can clear at least $20,000 a year," the placid routine for Pop and his wife has been sadly disturbed and today he expressed the fear that the sale of the place, for which he hoped to realize $40,000, has been spoiled.

True, the place has been crowded ever since the advertisement appeared but what profit is there in serving a lot of snickering automobilists who will not believe a hard-working saloon keeper when he tells them that he serves nothing but soda pop? And the newspaper men who throng the place are even worse, with all their questions.

Then too, Pop is very conscious of the laughter of his neighbors at the claims made by the advertising agent.

A Carlstadt police official said today:

"Anybody who knows the place knows that it is doing very little business and I doubt if all the saloons in Carlstadt together are clearing that much money."

And in the back of his mind Pop must remember that Lieutenant Rose and a detective of the staff of Bergen County Prosecutor Edward O. West are constantly in the offing, and that the prosecutor has publicly announced his intention of raiding the place if he can obtain evidence. All in all, small wonder that Pop is disgruntled with his enterprising agent.

RESENT MAIER MOVE TO HEAD OFF TUTTLE

Prosecutor's Friends Stirred by Chairman's Continued Efforts to Find Candidate.

LEADER'S SEARCH FUTILE

State Chief Believed to Have Asked Judge Crane to Run, but He Is Said to Have Backed Tuttle.

Friends of United States Attorney Charles H. Tuttle, who believe that his success in uncovering evidence of Tammany graft has made him the logical Republican candidate for Governor, expressed surprise and some resentment yesterday at reports of continued efforts of State Chairman William J. Maier to find a candidate to head off Mr. Tuttle.

Some of Mr. Tuttle's friends find this the more surprising because Mr. Maier is believed to agree in the plan to make Tammany "corruption" instead of prohibition the leading issue of the State campaign. It is the belief of Mr. Tuttle's supporters that no one but he can put forward the Tammany issue with hope of success.

Mr. Tuttle's supporters have received information within the last few days that Mr. Maier is still trying to develop a candidate to oppose Mr. Tuttle at the State convention. They have been told that just before Mr. Maier left last week for his home in Seneca Falls he tried to induce Frederick E. Crane of Brooklyn, Associate Judge of the Court of Appeals, to become a candidate. Judge Crane, it was said, declined and told Mr. Maier that he believed Mr. Tuttle should be the nominee.

Puzzled by Maier Stand.

Mr. Maier's efforts have been something of a puzzle to Mr. Tuttle's backers. With the convention little more than a month away, the State chairman apparently has not succeeded in finding a candidate who has made headway. Supreme Court Justice Arthur S. Tompkins of Nyack, State Senator George R. Fearon of Syracuse, State Senator Seabury C. Mastick of Westchester County, and Speaker Joseph A. McGinnies of Chautauqua County, either have declined to enter the race or have failed to press their candidacies, so that Attorney General Hamilton Ward of Buffalo, and Colonel Edward C. Carrington, of this city, seem to be the only aspirants left in the field against Mr. Tuttle.

Mr. Tuttle's friends believe that the failure of a New York county grand jury to find any indictments in the Ewald case and the criticism of District Attorney Crain will be helpful to the Republican party at the November election. Governor Roosevelt's action in calling for the papers in the case and the demand of Charles C. Burlingham, president of the Bar Association, for an investigation of the charge that judicial nominations and appointments have been purchased are declared by supporters of Mr. Tuttle to have justified the latter's activity in making graft disclosures.

See Good Campaign Material.

According to the local Republican viewpoint, reopening of the Ewald case by District Attorney Crain will not dissipate public belief that Tammany sought to protect participants in the financial transaction by which it has been charged Mr. Ewald's appointment as a magistrate was obtained.

The conviction of former County Judge W. Bernard Vause of Brooklyn and the disclosure of payments of large fees to Dr. William F. Doyle for practice before the Board of Standards and Appeals also are regarded by Mr. Tuttle's friends as excellent campaign material, if he should be nominated for Governor. Their argument for his nomination is that the man who forced the disclosures shoud be the man to make them an issue in the campaign.

Mr. Tuttle so far has been a receptive candidate. According to his supporters, he will continue to be receptive and not an active candidate, and will remain as United States Attorney, subject to the call of his party. Should he receive the nomination for Governor, he will resign at once as Federal prosecutor and then make known his position on prohibition and other issues, probably in his speech accepting the nomination, but possibly immediately after nomination.

SCORES GREEN'S SCHALL AID

H. Y. Williams Lauds Minnesota Senator's Farmer-Labor Rival.

Criticism of William Green, president of the American Federation of Labor, for his support of United States Senator Thomas D. Schall, Republican, of Minnesota, for reelection was expressed yesterday by Howard Y. Williams, executive secretary of the League for Independent Political Action. Mr. Williams announced that the League would support the Farmer-Labor candidates in Minnesota, particularly Ernest Lundeen, candidate for Senator, and that Professor John Dewey, chairman of the league; Oswald Garrison Villard and Kirby Page would go to Minnesota to speak for them.

"Lundeen was formerly Representative in Congress from Minneapolis," Mr. Williams said. "He is a tireless worker in behalf of the people's interest. He stands head and shoulders above his opponent, Senator Tom Schall. The latter is a demagogue. The workers are finding this out. The labor leaders of that State are disgusted with President Green for giving Schall a letter of commendation in the primary election."

TO PUT DRY REPEAL UP TO REPUBLICANS

Schwartz, Manhattan Leader, Will Offer Extreme Plank at Albany Convention.

HE WARNS OF STRADDLING

Assails Subservience to the Anti-Saloon League and Demands Party Assert Itself.

Albert E. Schwartz, Republican leader of the Sixteenth Manhattan Assembly District, announced yesterday that he would offer at the Republican State Convention a plank calling for the immediate repeal of the Eighteenth Amendment and pledging the party in this State every effort for repeal.

Mr. Schwartz, who will be a delegate to the convention, made this announcement in a letter to State Senator Seabury C. Mastick of Westchester, in reply to the latter's recent address to the Republicans of the State in which he stressed the danger of a party split on prohibition and urged that it be taken out of State politics and relegated to Federal politics, where he said it belonged.

"The Eighteenth Amendment is now in the Constitution," Mr. Schwartz wrote. "I am convinced that the majority of the people of the United States do not like the manner in which it got there. The Volstead act is the law of the land, and I am again convinced that a great majority of our people feel that it does not truly express the sentiment of the people and that as a 'noble experiment' it has utterly failed.

"The people of the State of New York refuse to enact a State enforcement act, even though there is a concurrent provision in the Eighteenth Amendment. The 1926 State referendum speaks loudly enough for itself.

"We may be for prohibition. We may be against it. We even may, in this State, 'pass the buck' and declare that we will leave the enforcement of the law to the Federal Government. The Federal Government in its turn may cover its utter failure of enforcement by bewailing the impossibility of obtaining State cooperation. This may all be very interesting for purposes of alibi, discussion and explanation.

"If prohibition be a moral issue it should be solved as a moral issue. The people of this State are entitled to have it taken out of politics. There is a direct way of doing this. I, as a delegate to the Republican State convention, will present for the consideration of the convention a plank to be inserted in the platform calling for the immediate repeal of the Eighteenth Amendment and pledging our party in this State to a policy calling for the accomplishment of this repeal as soon as possible, thereby relegating the question of prohibition into the sphere of economics and morals and taking it out of the vortex of politics. Half measures, straddling, phrases without meaning, and meager attempts to appease factions will not be sufficient. There must be an unequivocal stand taken.

"We are not the spokesmen for the old prohibition party or for the Anti-Saloon League, nor are they interested in the everlasting principles of the Republican party. No sooner do we fail to dance to their prohibition tune than they, wholly absorbed in their sole fanatical idea, desert our standard and bend every effort toward our destruction. It is high time that we asserted ourselves in no uncertain terms.

"The convention at Albany on Sept. 25 will have the opportunity of making history for our party, and may I at this time issue to you and to the rest of the party who may think along the lines which you do, a solemn warning that there are breakers ahead? Rocks of immense size are in the path of the people of our party. Beware lest we become subservient to a minority group who shall exploit us for their own purposes and to our own destruction."

ANTIN URGES PLANK RECOGNIZING SOVIET

Bronx Senator Writes Governor Issue Belongs to State as Well as to Nation.

Adoption by the Democratic State Convention of a plank to memorialize Congress and the State Department to recognize the Soviet Government of Russia was urged yesterday by State Senator Benjamin Antin, Democrat, of the Bronx, in a letter to Governor Roosevelt. Senator Antin declared that, while recognition was a Federal matter, it was of so great importance to millions of New York residents that adoption of the plank by the State convention would be justified.

"It is impossible for us to continue to ignore a government which has functioned for more than ten years over an area almost three times the size of the United States," Mr. Antin wrote. "It is entirely unnecessary for us to agree with or subscribe to the particular Communistic idealism which actuates that government. Certainly our present policy of ignoring its existence is a distinct violation of our traditional sympathy with freedom-seeking people. It also works unnecessary hardship and creates obstacles which are decidedly detrimental to our own economic well-being."

WOOD SAYS SHOUSE 'MALIGNS' HOOVER

Republican Congressional Chairman Asserts Democrats Have Negative Program.

TARIFF ATTACK CONTINUES

Connally of Texas Blames New Law for $31,000,000 Drop in Imports in July.

Special to The New York Times.

WASHINGTON, Aug. 17.—Will R. Wood, chairman of the Republican Congressional Committee, made a bristling attack upon Jouett Shouse, chairman of the Democratic National Executive Committee, in a statement issued here tonight. The Indiana Representative charged Mr. Shouse with having carried on for months a campaign of untruthful propaganda to slander and malign President Hoover and block the President's efforts to carry forward a constructive program that would aid the country in a period of economic distress.

The statement by Mr. Wood supplemented one made yesterday by Robert H. Lucas upon assuming his duties as executive director of the Republican National Committee, but Mr. Wood was much less temperate in the wording of his assault.

The Democratic National Committee's part during the day in the political bombardment was a statement quoting Senator Connally of Texas as saying that the Republican party, by the adoption of the "Grundy tariff," was largely responsible for a decrease of $1,365,106,000 in American foreign trade during the fiscal year 1929-30 as compared with the previous year.

Senator Connally has just returned from the Interparliamentary Union Conference at London, at which thirty-two nations were represented. The feeling of the delegates of these nations, he said, seemed to be crystallized in the thought that the new American tariff law would make it increasingly difficult for other countries to trade with the United States and their plans turned toward retaliatory measures.

Wood's Attack on Shouse.

Mr. Wood opened his onslaught against Mr. Shouse with the assertion that "criticism and misrepresentation are about the easiest and cheapest things in which political spokesmen can indulge."

"Since assuming the chairmanship of the Democratic National Executive Committee," Mr. Wood continued, "Mr. Jouett Shouse has become a past master at the art of both, but more particularly at that of misrepresentation.

"His every statement—and few men could have been more loquacious than he has been—has been crowded with inaccuracies and bald misstatements, showing that he either has failed to inform himself of the facts or has chosen to ignore them in the hope of gaining some temporary partisan advantage.

"This propaganda may have served until the advent of the Congressional campaigns, but now that the voters must choose as between candidates and parties, they naturally demand something more than glittering generalities, something more than abuse, something more than plain efforts at obstruction and destruction.

"Having listened for months to attacks, having seen the Democrats in Congress use every means at their command to delay the administration program and so contribute to economic depression and business uncertainty, the American people now demand that Mr. Shouse and his party come forward with a program.

"Through the months they have waited in vain for the Democratic leaders to do so. Nay, they have waited in vain for even so much as a single constructive proposal from the Democrats as to how they would attain the millennium which they so adroitly indicate would be present were they only in power.

"Mr. Shouse and the other Democratic spokesmen have assailed the farm-relief program, which the Democrats supported in Congress; but what have they offered in its place? They merely have made a pious pretense of favoring the export debenture scheme of relief, a scheme which even they must recognize to be both uneconomical and destructive of the very industry it would pretend to assist.

He Charges Inconsistency.

"In one breath they denounced the new tariff bill as a 'robber' measure and in the next they demanded that its rates be 'frozen' upon the country through repeal of the provisions under which the President, through the Tariff Commission, might rewrite rates to correct inequities and meet changing economic conditions.

"That about sums up their offerings to the country down to the present, except that they did make an effort to impose their theories in respect to industrial tariff rates. Had they been successful in this they would have added to unemployment and retarded industrial recovery for many months, and perhaps years, by letting in a flood of foreign goods made under wage scales and living standards far below those in the United States.

"The plain truth is that Mr. Shouse and his cohorts have one purpose only: to assail, to slander and to malign the President of the United States and to attempt to block his every effort to carry forward the great tasks to which he has set his hand.

"This is made abundantly clear by the literally hundreds of statements which have emanated from the Raskob-Shouse propaganda bureau under the names of Mr. Shouse and a long list of Democratic Senators and Representatives. In them is found not even the slightest reference to the fine constructive program the Hoover Administration has accomplished in the past sixteen months.

"One hears no mention of a reduction of the income tax; of an economy which enabled the government to end the last fiscal year with a surplus of $184,000,000; of further reduction in the public debt of more than $1,000,000,000; of an expansion of the American merchant marine; of a comprehensive plan for early completion of the great Mississippi inland waterways system; of an enlarged public buildings and road program to relieve unemployment; of more generous aid to and additional hospitals for disabled veterans; of a definite program for conservation of the nation's oil resources; of prison reforms and extension of prison buildings; of better law enforcement; of the reorganization of various government bureaus and the many other constructive achievements of the Hoover Administration."

Senator Connally's Statement.

Senator Connally said that Department of Commerce reports showed that for July, the first full month under the new tariff, American foreign trade was the lowest since 1921, with exports nearly $134,000,000 below those of July, 1929, and imports showing about the same decrease.

"Moreover," he continued, "it adds to the definiteness of the hypothesis that the tariff is responsible, because there came into the United States $31,000,000 less of foreign goods than in the previous month of June."

He further charged that "the threat of the exorbitant duties of the present tariff law has stirred the animosity and diminished the buying power of foreign customers.

"Undoubtedly, the marketing of our exportable surpluses of agricultural products as well as manufactured goods will continue to be greatly injured by the unwise tariff legislation," he added. "Had not the Republican party leaders in the special session of Congress insisted on the presentation of this bill, there would have been no skyrocketing of tariff rates and this deplorable condition would not have resulted."

He said he found in talking with delegates at London that there was in England much agitation in favor of a policy of free trade within the British Empire, with a tariff wall against the rest of the world.

"There is no doubt," he concluded, "that there is a distinct feeling in Europe that the enactment of the Smoot tariff bill will seriously injure the export trade of the United States. The view of most Europeans is that they cannot buy from us unless they are enabled also to sell to us.

"Of course, to me they did not express themselves with any great bitterness, but there seemed to be a distinct feeling that their own interests would require retaliatory measures; retaliatory in effect if not in name."

Broadcast Speeches Start Tonight.

A series of political discussions under the auspices of the Democratic and Republican committees will be started over a National Broadcasting Company network tomorrow night, to continue each succeeding Monday night during the campaign.

Mr. Shouse will open the series with a talk on the subject, "Republican Failure and Democratic Opportunity." On the evening of Aug. 25 Senator Fess, chairman of the Republican National Committee, will make the initial talk for the Republicans.

Mr. Shouse will speak from 7 to 7:30 P. M., Eastern Standard Time, from Station WEAF, New York, and the network will include the following stations:

WRC, Washington; WCAE, Pittsburgh; WLIT, Philadelphia; WGR, Buffalo; WTIC, Hartford; WTAG, Worcester; WJAR, Providence; WPTF, Raleigh; WFLA and WSUN, Clearwater, Fla.; WIOD, Miami; WJAX, Jacksonville; WJDX, Jackson, Miss.; WOAI, San Antonio; KPRC, Houston; WSMB, New Orleans; KSD, St. Louis; KVOO, Tulsa; WFJC, Akron; WSAI, Cincinnati; WWJ, Detroit; KYW, Chicago; WDAF, Kansas City; WOW, Omaha; WHO, Des Moines; WOC, Davenport; KSTP, St. Paul-Minneapolis; KOA, Denver; KOMO, Seattle; KGW, Portland, Ore.; KGO, San Francisco; KECA, Los Angeles; KFSD, San Diego.

Sleep-Walker Goes Off Wharf To Death in Delaware River

Special to The New York Times.

PAULSBORO, N. J., Aug. 17.—Believed to have been a victim of somnambulism, Peter McGuigan, 65 years old, of 1,118 West Fifth Street, Wilmington, Del., walked to his death in the Delaware River here early this morning.

Mr. McGuigan and his wife had been visiting their married daughter, Mrs. W. W. Weaver of Paulsboro. McGuigan is believed to have left the house some time after midnight and walked along Billingsport Road, which leads directly to a small wharf.

WETS REPORT GAIN OF 29 IN THE HOUSE

Continued from Page 1, Column 2.

position for repeal of the Eighteenth Amendment.

Forty-first District—Representative Edmund F. Cooke of the Buffalo district has come out for repeal.

NEW JERSEY.

Eighth District—Fred A. Hartley, Republican dry sitting member, has come out for repeal. Paul J. Moore, the Democratic candidate, is also in favor of repealing the Eighteenth Amendment.

Ninth District—Peter Cavicchia, a wet Republican, and Daniel F. Minahan, a wet Democrat, are the nominees for the seat occupied by the dry Franklin Fort, who was defeated by Dwight W. Morrow for the Republican Senatorial nomination.

PENNSYLVANIA.

Eleventh District—Patrick J. Boland, a wet, received both the Republican and Democratic nominations to succeed Representative L. A. Watres, a dry, who voluntarily retired.

Thirteenth District — George F. Brumm did not answer our 1928 questionnaire. He answered our 1930 questionnaire, "Yes."

VIRGINIA.

Second District—Joseph T. Deal, wet Democrat, won the nomination in this district, which is regarded as equivalent to election, unseating a Republican dry.

TENNESSEE.

Tenth District—Edward H. Crump, wet Democrat, received the nomination in the Memphis district, succeeding a dry Democrat. The nomination here is regarded as the equivalent to election.

OHIO.

Ninth District—Wilbur White, managing editor of The Toledo Times, running on a repeal platform, defeated Representative W. W. Chalmers, Republican dry, for the Republican nomination. The Democratic nominee also is wet.

ILLINOIS.

Seventh District—James G. Moreland, wet Republican, won in the Republican primary recount over M. Alfred Michaelson, dry sitting member.

NEBRASKA.

Second District—Malcolm Baldridge, running on a repeal platform, defeated Representative Willis G. Sears, dry Republican sitting member, for the nomination, which is regarded as equivalent to election.

SEE VARE BACKING DENIED TO PINCHOT

Philadelphia Observers Say Clash With Brown Saturday Means Fight to Finish.

COURT DECISION TOMORROW

Some Pinchot Aides Assert He Would Gladly Lose Nomination to Get Three in Race.

Special to The New York Times.

PHILADELPHIA, Aug. 17.—Gifford Pinchot's renewal of his corruption charges against the Philadelphia Republican organization yesterday at the party campaign rally at Fogelsville was taken by politicians here to mean that Mr. Pinchot had given up all hope of receiving the united support of the Vare machine, regardless of the Supreme Court's decision in the primary election controversy on Tuesday.

The accusation of Francis Shunk Brown, Mr. Pinchot's rival for the nomination, concerning the theft of 100,000 votes and his additional charge that in one unnamed county 17,000 ballots marked for Thomas W. Phillips, wet primary candidate, were credited to Mr. Pinchot, led most observers to conclude that the Brown forces would continue to fight Mr. Pinchot, even if he gets title to the Republican Gubernatorial nomination.

Reports that Mr. Brown, in the event the court, by throwing out disputed ballots now credited to Mr. Pinchot, makes him the nominee, would resign the selection, were in effect contradicted at the rally. Mr. Brown outlined some of the things he has in mind, "if elected."

It was believed here that Mr. Brown had an inkling of William S. Vare's personal attitude toward Mr. Pinchot as the nominee, for during the speech he took the former Governor to task for the "certificate of doubt" he issued to Mr. Vare when the latter was elected to the Senate in 1926.

Many of Mr. Pinchot's friends say he would be just as well satisfied if the Supreme Court denied him the nomination. That would mean he would go into the campaign on the Square Deal ticket, with Mr. Brown as the Republican candidate and John M. Hemphill as the Democratic and Liberal party nominee. Mr. Pinchot's supporters see a "chance of success" in a repetition of the three-cornered layout of the primary.

The Vare organization, it is contended, would be obliged to stand by Mr. Brown. The wets throughout the State would follow the Hemphill standard, and the dry votes of both parties would be claimed by Pinchot. Friends of Mr. Pinchot are openly fearful, however, in the event that he has Mr. Hemphill as his sole opponent.

LYNCH TICKET ATTACKED.

Richmond Head Accused of Breaking Pledge to a High Leader.

The charge that Borough President John A. Lynch of Richmond had violated a pledge to "a high political authority," presumably John F. Curry, leader of Tammany, in putting a full primary ticket in the field was made yesterday in an editorial in The Staten Island Sunday Herald. The Herald, organ of County Chairman David S. Rendt, whom Mr. Lynch is trying to oust as Democratic leader, calls on the Borough President to withdraw his candidates.

According to the editorial, Mr. Lynch promised to run no candidates against the organization candidates, except a candidate against Mr. Rendt for member of the Democratic State Committee from the First Assembly District.

Mr. Rendt would not comment. Mr. Lynch and his group said they would answer the editorial in this way: "The ticket designated by our organization is in the field to stay and the candidates will not only be nominated at the primary election in September but will be elected at the election in November."

Purchasing agents know

Jenkins cost less in the long run

Purchasing agents for large manufacturing and processing industries, railroads, etc., know that the small additional first cost of Jenkins Valves is more than offset by additional years of efficient valve life which they always assure. Jenkins economy is far-reaching. It is reflected definitely in lower upkeep. Jenkins Bros., 80 White St., New York, N. Y.

Write for Brochures on Buildings.

Jenkins VALVES Since 1864

C S B

Building Blocks

From childhood up we all love to build on our imagination. But as we live and learn we find that one of the surest ways to keep our "ideas and ideals" from toppling over is:

CAREFUL SYSTEMATIC BANKING at the CENTRAL SAVINGS BANK

One of New York's oldest and largest Savings Banks, chartered in 1859 to save dollars safely for hard workers.

$1 opens an Account.

Central SAVINGS BANK

RESOURCES OVER 194 MILLIONS

4th Ave. at 14th St. B'way. at 73rd St.

4½% (per annum)

Interest from day of deposit to day of withdrawal

HOTEL TIMES SQUARE

43rd St. West of Broadway

NEW YORK CITY

1000 OUTSIDE ROOMS

Rooms with running water	$2.00
For two	3.00
Rooms with connecting shower	2.50
Rooms with private shower	2.50-3.00
For two	3.50-4.00

WEEKLY RATES *and descriptive literature on request*

ARNOLD CONSTABLE

FIFTH AVENUE AT 40th STREET

and Stewart & Co. formerly at 5th Ave. & 56th St.

Seven Great Paris Couturiers Presented at the Fall and Winter Openings

The Fur Jacket Ensemble

Surely no one can question the success of the fur jacket ensemble, launched, as it was, almost simultaneously by seven of the great couturiers at their fall and winter openings. And when you see this one you'll appreciate what a truly great fashion it is. The jaunty shaved lapin jacket ensembles its lining, in color and fabric, with the soft wool skirt. The blouse is of jersey contrasting in color. And need we mention how smart will be the jacket with your other costumes?

$129.50

Arnold Constable Misses' Ensemble Shop—Third Floor

EXPECT HOLZWORTH TO STAY IN FIGHT

Westchester Republicans Say Insurgent Wet Intends to Disregard Primary.

PREDICT MILLARD VICTORY

Leaders Figure Organization Man in Congress Race Will Draw 50% of District Vote.

Special to The New York Times.

WHITE PLAINS, N. Y., Aug. 17.—John M. Holzworth, insurgent candidate seeking the Republican nomination for Congress in the Twenty-fifth District, will run independently in the November election if he loses in the Republican primary contest, it was charged today by members of the Westchester County Republican Committee.

Henry T. Price of Ossining, campaign manager for Mr. Holzworth and other insurgent wets, declined to make an announcement in regard to this at the present time. However, he pointed out that Mr. Holzworth had not as yet promised to abide by the result of the primary.

More than two weeks ago Supervisor Charles D. Millard of Tarrytown, the Republican organization candidate, who also is opposed to the prohibition law, declared that if defeated in the primary he would not run independently in November. Robert A. Patteson, the independent Republican "dry," has indicated that he takes the same stand.

Republican organization executives estimated that Mr. Millard would carry 50 per cent of the Republican votes in Westchester, while Mr. Holzworth might get more than half in Rockland, the other county in the district. About four-fifths of the total vote is in Westchester, and those who give Mr. Millard 50 per cent figure that Mr. Holzworth will get 30 per cent of the total, and Mr. Patteson about 20 per cent.

Activity in the Patteson and Millard political camps is expected this week. As yet they have not answered the many broadsides issued by Mr. Holzworth and his aides.

Mr. Millard has been summering at Nantucket, and William L. Ward, veteran Republican leader of Westchester, has been staying at his Summer home in New Hampshire. Both are expected back soon to enter into the primary contest, which ends Sep. 16.

Republican party executives today discredited printed statements that the Orange County Republican Committee would oppose at least one of the other Ward candidates this year because a year ago the Westchester committee failed to support County Judge Russell Wiggins of Orange for the Supreme Court bench.

It was not the Ward organization in Westchester which conducted the last-minute swing from Judge Wiggins to Supreme Court Justice Graham Witschief of Orange County. The selection of a candidate had been left entirely in the hands of the Orange Republican leaders and it was on their request that Justice Witschief was endorsed, it is said.

171 Gold Star Mothers Reach Paris.

PARIS, Aug. 17 (AP).—A party of 171 Gold Star mothers reached Paris today en route to visit the cemeteries where their sons, killed in the World War, are buried. All were well when they arrived. They were mostly from Eastern States and the majority were Pennsylvanians.

Public Notices

Daily $1.00 an agate line. Sunday $1.20.

The New York Times keeps a permanent list of all missing persons advertised for in its Public Notice columns.

INQUIRIES FOR MISSING PERSONS RECORDED IN THIS COLUMN DURING THE PAST WEEK:

Bernard, Ernest Jackson; Davis, John; Gray, Roland; McDonough, Kate; O'Brien, Catherine; Sametzki, Crezzens (nee Laib); Sametzki, Maria Theresia; Sametzki, William; Schrader, William S.

GENTLEMAN WILLING JOIN GENTLEMEN Canada; can drive; share expenses. M 491 Times.

LADY DRIVING FLORIDA AND RETURN, take couple, share expenses. Phone Ingersoll 6178.

MALE COLLEGE STUDENT WILL DRIVE gentlemen or family to California for transportation expenses. F 254 Times.

GENTLEMAN, DRIVING ST. LOUIS FRIDAY, wants gentleman driver exchange transportation. Endicott 0143.

BRITISH LAWYER - ACCOUNTANT, RETURNING on vacation, execute commissions; references. P 283 Times.

SOCIALISTS STUDYING UNEMPLOYMENT!! Navy workers; still unpaid; seek only justice! HIRAM MANN.

COUPLE DRIVING ST. PETERSBURG, Fla.; accommodate couple, ladies; share expenses. Stagg 5918.

WANT TO PURCHASE TWO TICKETS Philharmonic Carnegie Hall concerts, Thursday matinees, coming season. T 594 Times.

LADY LEAVING FOR RENO WITHIN week by auto, would take 2 ladies, share expenses; references exchanged. Phone 9-11 A. M., Stillwell 9438.

COUPLE MAKING 10 DAY TRIP LEAVING Aug. 23, take 2 experienced gentleman drivers; share expenses. Box 280, 1,800 Pitkin Av., Brooklyn.

SCHRADER, WILLIAM S., OR ANY ONE knowing of him, please communicate with daughter Edith. Telephone Plaza 2447, or write 40 East 50th St., New York.

REWARD—INFORMATION CONCERNING John Davis, died New York City 1795-1805, born England. (Niece) Helen E. Hodges, 203 Central St., Watertown, N. Y.

YOUNG MAN WANTS OPPORTUNITY TO drive gentleman's automobile to Texas or vicinity for expenses. Crane, 440 West 8th St., Plainfield, N. J. Telephone Plainfield 6-0685.

YOUNG LADY WOULD LIKE PASSAGE TO Paris, preferably middle of September, in exchange services; secretarial, accompanying children, lady, other legitimate capacity. M 469 Times.

I WILL NOT BE RESPONSIBLE FOR ANY debts contracted by my wife, Mrs. Cathrine Dwyer, after this date.
JOHN F. DWYER,
85-40 55th Av., Elmhurst, L. I.

SECRETARIES OF CHAMBERS OF COMMERCE, purchasing agents, resident buyers, hotels, libraries, steamship companies, &c.—the 1930 edition of the United Classified Business Directory, comprising cities of New York, Philadelphia, Boston, Baltimore, Providence and Newark, is now ready for distribution; complimentary copies will be sent on request; write today; limited amount to dispose of. United Directory Corp., 1,270 Broadway, N. Y.

MOTORISTS, HELP THE NOISE ABATEMENT movement! Motorists, please call at Room 204, General Motors Building, 1,775 Broadway, New York (telephone Circle 4835), for a free disc for your car and a leaflet telling how you can do your part in stopping the noise in New York City; all are urged to cooperate in this movement, which will benefit trade and every individual; everyone is asked to assist in extending the movement; the cooperation of owners of fleets and taxis is especially requested.

Mechanic by Day Turns Surgeon at Night Until Chicago Police Find Bogus Hospital

Special to The New York Times.

CHICAGO, Aug. 17.—Robert E. Parks, president and head "surgeon" of the Desplaines Emergency Hospital, is under arrest charged with violating the State medical laws. "Dr." Parks worked as an automobile mechanic by day and as a surgeon and physician at night, police said. His medical and surgical knowledge was gained while he was a trusty in the Bridewell Hospital under sentence on a statutory charge, they added.

Later he managed to get on the staff of the United States Public Health Service Hospital on the strength of a forged certificate from Rush Medical School, it was said, and then opened an office as a physician and surgeon, displaying four forged certificates.

He disappeared for a time and the first clue the authorities had was when Paddy Harmon, builder of the Chicago Stadium, was killed and his wife was injured in an automobile crash. They were taken to the Desplaines Hospital, and "Dr." Parks presented a bill for $200 for services.

Paddy Harmon died there, and his son refused to pay when he learned Parks was not a qualified physician. He also notified State medical officials and Parks's arrest followed.

Within the last three weeks nine victims of automobile accidents have died in Parks's "hospital." In one instance he charged the relatives of a woman $675 and insisted that her body be turned over to his favorite undertaker, it was alleged.

When Paddy Harmon and his wife were carried into the place Mrs. Harmon was left lying on the floor from 10 in the morning until 7 in the evening, while Parks argued about his bill and demanded immediate payment in cash, young Harmon charged.

FIVE CHINESE SHOT IN PELL ST. AMBUSH

Sudden Fusillade Fells Four of 30 Hip Sing Tongmen in Poolroom in New Outbreak of War.

SPECIAL POLICE ARE DEFIED

On Leong Man, Wounded, Accused of Part in Attack—Two Others Are Arrested.

Thirty Chinese, most of them members of the Hip Sing Tong, were peacefully playing Kelly pool in Lai Hoy's poolroom at 18 Pell Street late last night when a sudden fusillade of bullets through the rear windows and front door of the establishment served grim notice of a fresh outbreak of tong warfare.

Five Chinese were wounded, one of them an On Leong tongman, alleged by police to have taken part in the shooting and to have attempted to shoot two policemen who ran up as the fusillade started.

The ambush was cunningly contrived by five or more gunmen who showed no fear of the special details of police stationed in the district since the recent series of tong shootings. Four of them made their way from Bayard Street into the rear yard of the pool room, while one or two stationed themselves in front of the place.

Chik Woo of 15 Pell Street, a Hip Sing, was about to make a pool shot at the rear table in the room when the bullets began to fly. One struck his right hand, passed through it and broke the cue in his grasp. With a shout he dropped to the floor, and the other Chinese in the room, terrified, followed his example.

Patrolmen Di Lorenzo and Marquette of the Elizabeth Street Station had heard the firing and arrived in time to see a Chinese, who later said he was Lee Ai, 25, of 59 Bayard Street, shooting through the front door into the mêlée of panic-stricken pool players.

Lee Ai turned as the policemen ran toward him and fired three shots in their direction. Marquette returned the fire and wounded the gunman in the left shoulder. He half ran, half tumbled into a cellar doorway, followed by the two policemen. He locked the door in their faces, but they broke it down.

Di Lorenzo fired one shot into the inky darkness and Lee Ai called out that he would surrender. When he came out he had on him, according to the police, a pistol containing six exploded cartridges. He had not surrendered until his ammunition was exhausted, they said.

Meanwhile policemen under Deputy Chief Inspector David J. McAuliffe surrounded the block. They arrested Lee Dick, 44, and Chin Quock, 55, both of 64 Bayard Street. The two are members of the On Loeng tong. They were charged with felonious assault.

In the poolroom were three other wounded Chinese, Herbert Wong, 30 years old, of 33 Bayard Street, who had been shot in the right knee and thigh; Eng Bock, 26, of 18 Pell Street, who had been shot in the right arm, and Eng Dang, 36, of 19 Pell Street, shot in the right arm. Wong is a Hip Sing, according to the police, while Bock said that he was a neutral, belonging to no tong.

Ai was taken to the Elizabeth Street station where, after receiving first aid from an ambulance surgeon, he was booked on charges of felonious assault and violation of the Sullivan law. The police said he was a former Hip Sing who had deserted last Spring to join the On Leongs.

Eddie Wong, secretary of the Hip Sings, who was dining next door at 20 Pell Street when the shooting started, told the police that the ambush was a deliberate attempt to kill as many members of his tong as possible, regardless of the number of neutrals who might be shot in the mêlée.

In anticipation of further trouble the police vigilance over all places where Chinese congregate was increased last night, while in Chinatown influential leaders admitted that they feared the new outbreak might bring about the intervention of the immigration authorities, who broke up one tong war several years ago by wholesale deportations.

CHARGE HOLZWORTH ERRORS

Millard Aides Say Some of Opponents' Signatures Are Void.

Special to The New York Times.

PEEKSKILL, Aug. 17.—Some of the supporters of Charles D. Millard of Greenburgh, Republican organization choice for the nomination for Representative in Congress in the Twenty-fifth District, charged today that some of the signatures on petitions for the nomination of John Holzworth, "wet" advocate of Port Chester, opponent of Mr. Millard, are void. The alleged errors were made in or near Peekskill.

The protests by Mr. Millard's friends sounded an alarm to the opposition, which now has an opportunity, before the time limit for filing petitions for nominations expired to offset the mistakes. Had the friends of Mr. Maillard waited until it was too late to correct the mistakes or get additional signatures there would have been a chance of shutting Mr. Holzworth out. But now his supporters are on their guard.

The principal irregularity alleged by the Millard supporters is that some married women, instead of signing their own first names, signed their husbands' first names in Cortlandt Township. It also is charged by Millard supporters there that in some instances the witnesses to the signatures signed to certify the signatures before they had been written on the petition.

OHIO PRISON ARSON TRACED TO INMATES

Deputy Fire Marshal Is Said to Be Checking Details of a Virtual Confession.

MURDER CHARGE EXPECTED

Conscience-Stricken Convict Gives Clue to Plotters of Blaze for Delivery That Cost 322 Lives.

Special to The New York Times.

COLUMBUS, Ohio, Aug. 17.—Patient and persistent work of Joseph D. Clear, Deputy State Fire Marshal of Ohio, has solved the Ohio Penitentiary fire of Easter Monday, which took a toll of 322 lives, it is asserted here tonight. While Mr. Clear still refuses to make any statement, it is indicated that he has in his possession what amounts to a confession of prison incendiarism, and that he is now awaiting only an opportunity to check details.

If the material which Mr. Clear has gathered can be put in shape for action, the State is expected to demand indictments for murder in the first degree.

In official quarters the story was current that Mr. Clear had everything except the name of the prisoner who touched the match to a slow-burning fuse. This fuse was to reach a quantity of gasoline and combustible material soaked with gasoline in the I-K cell blocks then under construction.

Scheme for Delivery During Blaze.

The concrete had been poured recently and the scaffolding and false work were expected to burn. This was planned for the hour when the prisoners were at their late afternoon meal. During the fire the plotters hoped that a large number of convicts would join them and begin a riot which would lead to a wholesale prison delivery.

One of the details of the plan counted upon the entry of the fire engine companies. They did not enter the prison yard, however, until soldiers were there to protect them.

No one would say tonight that Mr. Clear had an actual confession in his hands. Since Thursday two prisoners have been held separate in the Columbus City Prison, two blocks from the penitentiary. The officials are to question them at their leisure.

Two other prisoners are also being watched. Whether any one of the four has agreed to turn State's evidence has not been revealed, but it is reported that only loose ends remain to be patched together.

Lead Found in Bid for Sympathy.

It was made known that the play for public sympathy after the prison delivery plot was foiled was the cause of the first leads obtained by the State. The day after the fire Governor Myers Y. Cooper directed a special inquiry by a committee headed by Attorney General Gilbert Bettman.

The committee subsequently attributed the fire to defective electric wiring in the construction work. The prisoners tried to lay upon Warden Preston E. Thomas the blame for the loss of life, asserting that he refused to order the cells unlocked and refused to permit the men to gain the freedom of the yard.

During the inquiry the prisoners became mutinous and finally compelled Governor Cooper to send the 166th Regiment of the Ohio National Guard inside the walls. Warden Thomas was called a "murderer" by the prisoners and his removal was demanded as the price for the restoration of order. The Governor responded by having the troops run the prison for three weeks.

Conscience-Stricken Convict Tells.

It was during this time that the conscience of a convict began to trouble him. The name of this man has not been revealed. While he insisted that he never had been a party to the plot to set fire to the institution, he said that he knew the names of men who were concerned in it.

He also made statements to the officials asserting that when "dirty rats on the inside" imposed upon officials and people upon the outside to "make a goat out of an innocent man" it was high time for him to speak out, regardless of his own personal fate.

The leads which this prisoner gave were checked by Mr. Clear, who has been three months in piecing the whole story together.

Previously, Mr. Clear had investigated the origin of the fire and had eliminated defective wiring as a cause. After the Bettman report he rechecked his material and still was of the opinion that the fire could not have been of electrical origin.

About this time the opening from the convict came and put Mr. Clear upon the trail of the alleged incendiaries. Mr. Clear never used extreme measures and checked scores of leads, some of which proved productive while many were obvious attempts to mislead him.

He planned further secrecy until the isolation of two men in Columbus city prison was revealed and reached the newspapers.

Under the Ohio law, arson which results in the taking of human life automatically becomes murder in the first degree, for which death in the electric chair is the extreme punishment. No question as to intention may be raised in the trial and, while officials are convinced that the plotters did not intend to take human life, this does not enter into the legal aspects of the case.

Warden Thomas has not taken part in the investigation since Mr. Clear has been at work.

BABSON PREDICTS MID-WEST REVIVAL

Upturn Due in Last Quarter of Year, He Says at Omaha, With Farmers Feeling It First.

AGRICULTURE ON 'UPGRADE'

Economist Looks for Two Decades of Business Improvement, With European Orders Coming Soon.

Special to The New York Times.

OMAHA, Neb., Aug. 17.—Midwestern agriculture is on the upgrade and general business in this region should show marked improvement during the final quarter of 1930, Roger W. Babson, the economist, predicted in an interview today as he paused here on the Portland Limited, en route West.

In 1927 Mr. Babson told an Omaha audience that the near future looked so bad for Nebraska and States nearby that he advised those who could to "pack their grips and go somewhere else."

"Both Wall Street and the farmer needed a lesson," he said today. "Both were too cockey."

"In those days the farmer couldn't see the advantages of cooperation. His attitude is better now, and the New York banker today isn't so cocksure as he was."

"But the corner has been turned in the Middle West," he continued. "Conditions are as bad out here as they will get. The farmer is flat on his back and there is no way to look except up."

Expects 20 Years of Progress.

There should be a steady improvement of business in the Middle West during the next ten or twenty years, according to Mr. Babson.

The basis for his prediction for the Middle West, Mr. Babson said, lay in the elaborate reports on conditions in this section which have been coming in to headquarters of his statistical organization at Babson Park, Mass.

He believed that the drought would cause a general decrease of about 25 per cent in the nation's corn crop. "Reports of the damage have been greatly exaggerated, perhaps purposely so for the effect upon Europe," he continued.

"European countries have been on a buying strike. They have been waiting to see how low American crop prices would go. The drought reports have brought them to their senses. Cabled reports to our office indicate that they are taking a different attitude. They are beginning to worry and place orders.

Farmers First in Impetus.

"The Middle Western farmer will be the first to feel the effect of better times. He was the first to go down in the recent slump and he will be the first to come up. Real estate should be the next to feel the situation."

Manufacturing, he said, was the last to feel the slump and would also be slower to respond.

Mr. Babson said that he was bullish on wheat as well as corn, and that business depression was largely a matter of psychology.

"The world is not ruled by statistics and raw materials, but by feelings, the attitude of people toward life, their courage, ambitions and motives," he said. "There is just as much money today as there has ever been, but it isn't circulating so fast. "If a man, for instance, spends a thousands dollars a week, business may be dull. If he spends a thousand a day and his neighbors do the same, business will become active, and if the thousand is spent several times a day, times will be booming."

"Production and distribution of commodities have fallen off about 30 per cent while consumption has decreased only 10 per cent," he concluded. "There will soon be a serious shortage in some lines and production must start again to supply the demand."

WOMAN FELLED BY BURGLAR

Struck With Bat as She Surprises Intruder in Ninth Av. Home.

Mrs. Louise Di Coste, 28 years old, of 555 Ninth Avenue, was badly beaten yesterday afternoon by a burglar whom she surprised in her home. The burglar escaped without loot and Mrs. Di Coste, after lying unconscious for several hours, was found by her husband and taken to Bellevue Hospital.

The police believe the burglar was the same one who had visited the Di Coste apartment Saturday night and had stolen three watches. Both times entrance had apparently been gained by a key. The man was rummaging in a bedroom when Mrs. Di Coste walked in and he struck her with a baseball bat when she refused to tell him where some bonds were hidden.

Cornerstone Laid for Jewish Colony.

JERUSALEM, Aug. 17 (AP).—The Jewish Telegraphic Agency reports that the cornerstone was laid today for Beith Hanan, the first Jewish colony established in Palestine this year. Thirty-five Bulgarian Jewish families, who are the first settlers, received $2,000 each in addition to land.

DRIVE OPENS TODAY ON FOOD PROFITEERS

Continued from Page 1, Column 6.

a series of daily radio messages under the auspices of the recently organized "Fair Price for Food Board." The talk will be over Station WNYC at 11:05 o'clock, and during the broadcast Dr. Wynne is to advise housewives what to buy and how much to pay for it. Dr. Wynne is expected to appear at the microphone three times a week. On the other days of the week another Health Department official will speak.

The second of the food board's bulletins on market conditions in this city has been prepared and will be released to the public today. The bulletin will report on the abundance or scarcity of fruits and vegetables and their wholesale prices. It will include a comparison of present retail prices and an indication of the "fair price" they should cost.

District Attorney Brower of Brooklyn will resume this morning his investigation of the recent rise of one cent a quart in milk in this city. Robert F. Dwyer, Commissioner of Markets, is expected to get today the report of an investigation undertaken by his inspectors of price ranges in the public markets and on the pushcarts of the city, and to determine whether there is profiteering by these agencies.

OKLAHOMA ASKS SHARE IN DROUGHT RELIEF

Governor Holloway Wires Hoover—Senator Goldsborough Joins Ritchie in Maryland Plea.

OKLAHOMA CITY, Aug. 17 (AP).—Governor W. J. Holloway telegraphed President Hoover yesterday asking that Oklahoma be included in drought-relief plans now being formulated.

The request was decided upon at a conference of business men and farm leaders called by the Governor. Senator W. B. Pine, who attended the conference, also telegraphed the President, urging an immediate start on construction work on thirty Federal buildings in Oklahoma.

Governor Holloway also appointed a State-wide committee of twenty-six leading citizens, who were asked to meet in the Chief Executive's office Tuesday morning to make plans and supervise relief work in the State.

BALTIMORE, Aug. 17 (AP).—President Hoover has met with the criticism of one of his stanchest supporters in Congress, Senator Phillips Lee Goldsborough, who has protested his failure to include Maryland in the conference of Governors seeking alleviation of drought distress.

The Maryland Senator embodied his protest in a telegram to the President. Last Friday Governor Ritchie voiced a similar protest and the White House immediately replied with a statement that Maryland had not applied for aid, and that the program of relief as drawn at the conference was left open for entry of any State needing relief.

LOSS LAID TO BACCARAT TAX

Gambling Syndicate Says New Rule Brought Factor's Misfortune.

Special Cable to THE NEW YORK TIMES.

DEAUVILLE, Aug. 17.—The heavy losses of John Factor of London when he took the banker's place in open bank baccarat at the Casino here yesterday has gone to justify the Greek syndicate which withdrew because of the government's new tax ruling. Mr. Factor, playing against a dozen of the wealthiest of the Casino's patrons, is said to have lost $360,000 in four hours.

The Greek syndicate contends that the new application of taxes before every deal removes the slight advantage which the banker holds in the game and prevents the banker from operating a paying proposition. For this reason the regular open bank baccarat games have been shut down at Deauville, Le Touquet and other French casions, and it is doubtful whether after Mr. Factor's experience under the new rules there will be any steady supply of volunteer bankers.

EXPLORER ORDERED AWAY.

Denmark Bars Dr. Downbrova From Greenland Investigations.

COPENHAGEN, Aug. 17 (AP).—The scientific expedition financed by Le Journal of Paris must leave Scoresby Sound, Greenland, the Danish Government decided today.

The expedition, headed by Dr. Downbrova, landed on the sound despite the government's prohibition, and orders have been forwarded to the authorities there to oust the explorers. The government objects to the expedition's presence, it was said, because on previous visits to Angmagsalik and East Greenland Dr. Downbrova failed to comply with conditions laid down for him by the authorities.

The expedition left Bergen in July in the Norwegian whaler Grane. The inspection ship Godthaab will be in Scoresby Sound presently to enforce the government's orders.

Old Wallkill Bridge Torn Down.

Special to The New York Times.

WALLKILL, N. Y., Aug. 17.—State highway officials announced today that the ancient wooden former toll bridge over the Shawangunk River at Tuthilltown, near Gardiner, which has served vehicles and pedestrians over one hundred years, has just been torn down and that a new bridge will be started tomorrow. The old wooden covered span is one of the last covered bridges around greater New York.

According to old settlers some veterans of the Continental Army helped to construct the bridge.

Butler on South American Tour.

Special Cable to THE NEW YORK TIMES.

LIMA, Peru, Aug. 17.—O. M. Butler, Special Commissioner of the United States Department of Commerce, who traveled by air from Columbus, Ohio, to Lima on a tour of Central and South American Republics, said he regarded South American airways as of immense commercial value. He is making the trip in the interest of the motor industry and the sixth International Roads Congress, which is to be held in Washington from Oct. 6 to 11.

PRESIDENT CONFERS AT CAMP ON DROUGHT

Continued from Page 1, Column 7.

he may reach his desk in the forenoon.

Waiting on State Boards.

Special to The New York Times.

WASHINGTON, Aug. 17.—Further major steps to be taken by the government for drought relief are awaiting the organization of the State committees which will have charge of the program in the affected areas.

At the White House today information so far received was said to indicate that these State organizations were being perfected as rapidly as could be expected. The expectation is that the complete State organizations will be formed by the end of the week.

Secretary Hyde and Chairman Legge of the Federal Farm Board, with the President at his Rapidan camp, were planning today the aid that will be extended to herdsmen in the cattle and sheep country of Montana to enable them to move their live stock to the feeding pens of near-by Nebraska, Colorado and the Dakotas before actual starvation sets in among a live-stock population of more than 500,000 head of cattle and between 2,000,000 and 3,000,000 head of sheep.

DECLINE OF PESETA STIRS MADRID TO ACT

Cabinet Ministers Return From Vacation to Hold Emergency Meeting on Finance.

GOVERNMENT CRISIS DENIED

Premier Berenguer Says He Knows of No Impending Ministerial Resignations.

MADRID, Aug. 17. (AP).—Premier Dámaso Berenguer, accompanied by Manuel Arguelles, Minister of Finance, and other officials unexpectedly arrived by automobile this evening from Santander, where he had been taking a vacation. The fall of the peseta will be taken up at a Cabinet meeting this week.

Their hasty and unscheduled return to the capital followed a conference earlier in the afternoon. Señor Arguelles, without making any statement, went directly home. Premier Berenguer and the others entered the War Ministry office to confer with General Marzo, the Minister of the Interior.

After a conference of three-quarters of an hour, Premier Berenguer came out and said he could not "spend the time taking a vacation when the people and the government were so concerned about the decline of the peseta."

He denied that a Cabinet crisis was impending and said he had come to prepare "questions to be discussed at a Cabinet meeting either Tuesday or Wednesday."

"I know nothing of reports that some Ministers may resign. They are not true," he continued. "Señor Arguelles accompanied me solely in order that we could discuss financial questions, principally the fall of the peseta, which will be the object of long study at the Cabinet meeting."

Well-informed circles say the government plans to take stringent measures for improving the condition of the peseta, which slumped heavily on Saturday, and for bolstering up Spain's business and trade.

Unconfirmed reports, denied by the government, say that Señor Arguelles may resign from the Ministry of Finance.

SAN SEBASTIAN, Spain, Aug. 17 (AP).—The challenge of a revolution by united anti-monarchist forces in Spain was embodied in one of the resolutions adopted by the Spanish Republican Assembly here today. The meeting decided to abstain from the coming Parliamentary elections, but expressed the hope of changing the present régime in Spain. The country's leading Republicans were present.

AMERICAN MATADOR IN PINK SUIT JEERED

Madrid Crowd Finds Fault With Sydney Franklin's Bull Fighting After Long Absence.

MADRID, Aug. 17 (AP).—Sydney Franklin of Brooklyn, Spain's American matador, returned to the ring this afternoon after an absence of two months only to be greeted by jeers from the fans because of the color of his costume.

Franklin killed two bulls, but the ringsiders found his work with the cape hasty and conservative and his swordplay below standard, although he used only one thrust for each animal. They said so, loudly.

What bothered even Franklin's followers was a salmon pink suit embroidered with white lacings in which the American chose to make his re-appearance. This suit, defying fashion decrees and traditions of the Spanish arena, was considered the principal cause of jeering of Franklin's cape and sword work.

SIGHTSEERS CROWD GLAMIS

Bus Loads See Castle Where Royal Baby Is Expected.

GLAMIS, Scotland, Aug. 17 (AP).—Visitors from near-by towns and two sightseeing buses from Aberdeen today crowded the village street leading to the towering castle where Great Britain's new royal baby is awaited.

The visitors peered through the big gates at the castle entrance and jammed a spot on the road whence a clear view of the castle could be obtained through a gap in a belt of trees. Some climbed Hunters' Hill to inspect the 40-foot beacon which awaits a signal from the castle to flash news to the surrounding countryside when the Duchess of York gives birth to her expected child.

Princess Elizabeth rode her pony around the Glamis grounds today, but the Duchess remained indoors. The Duke attended services in the castle chapel. The Home Secretary, J. R. Clynes, attended church at Kirriemuir, the "Thrums" of Barrie's stories.

DIES PREVENTING DISASTER.

Spanish Worker Carries Burning Dynamite Box Out of Tunnel.

Special Correspondence, THE NEW YORK TIMES.

MADRID, Aug. 7.—Antonio Camacho, 34 years old, a workman, gave his life in playing a part similar to that of the man who put his arm in a dike to hold off a flood.

Camacho, a foreman of a crew working on a group of tunnels under construction on the Baeza-Utiel railroad near Alcarez, saw with horror that a case of dynamite in the tunnel had caught fire in some manner. Realizing that not only the work which had been done on the tunnel but a number of workmen were endangered, he grabbed the box and ran out of the tunnel with it.

Then it exploded, injuring him so badly he died soon afterward.

36 KILLED ON FRENCH ROADS

183 Injured in Accidents in 3-Day Holiday Ending Yesterday.

Special Cable to THE NEW YORK TIMES.

PARIS, Aug. 17.—France's increasing traffic problem was emphasized by the accident toll for the mid-August three-day holiday, which has just ended. Ten persons were killed and seventy injured, seventeen seriously, in road accidents today. The total casualty list for the three days is 36 dead, 183 injured.

In the same holiday period last year, 22 were killed and 135 injured.

SALE ENDS THIS WEEK!

SALE
LONDON
CHARACTER SHOES
A QUALITY PRODUCT SINCE 1900

ALL STYLES NOW $6.35
Formerly $10 (Value $12)
Formerly $9 (Value $11)
Formerly $8 (Value $10)
Formerly $7 (Value $9)

ALL NEW FALL STYLES INCLUDED
MOST Shoes Are the $8 and $10 KIND

LONDON SHOE COMPANY
1480 Broadway . . . at Times Square
86 Nassau Street . . . near Fulton Street
470 Seventh Avenue . . . 35th-36th Streets
276 West 125th Street . . . near Eighth Avenue
86 Delancey Street . . . Schiff Parkway
BRONX: 843 Prospect Avenue, near Westchester Avenue
957 So. Boulevard . . . near 163rd Street
2842 Third Avenue . . . near 149th Street
BROOKLYN: 381 Fulton Street, opposite Borough Hall
BROWNSVILLE: . . . 1710 Pitkin Avenue
NEWARK: 825 Broad Street, just south of Branford Place
LONDON, ENGLAND: . . . 153 Moorgate, E. C. 2
ALL STORES . . . EXCEPT 86 NASSAU STREET . . . OPEN EVENINGS

FALL FABRICS TO THE FORE!
$32
Reduced from $50 and $40
REMNANT SALE
September is just around the corner! Now, while prices are at their lowest, select your fall suit. Here are teeming tables of autumn-weight remnants, all reduced, all ready to be made to your measure into advance models for fall.
$60 to $80 Remnants now $47.50
Arnheim
CUSTOM TAILOR
BROADWAY AT NINTH—NEW YORK
DURING AUGUST WE CLOSE 1 P. M. SATURDAYS

2 fastest afloat
WEEKLY TO EUROPE
BREMEN • EUROPA
and their swift companion COLUMBUS
AUGUST 21 • 28 • 30
NORTH GERMAN LLOYD
57 Broadway, New York City, Telephone Bowling Green 3880, or your local agent

Your Lawyer, Too
WHETHER you leave a Will or none, create many Trusts or none, the handing down of your property is going to be subject to the law and the courts.
It is this obvious fact that makes us urge you to have your lawyer draw your Will, and it also explains why we think it advisable to have your lawyer named along with this Company as Co-Executor and Co-Trustee of your estate.
LAWYERS TRUST COMPANY
Capital and Surplus, $6,000,000 Incorporated 1898
160 Broadway, New York 15 East 41st Street, New York
44 Court Street, Brooklyn

FRANCE SENDS US
NUYENS
GRENADINE
A Delicious Syrup
Supreme for flavouring and sweetening

Since 1802 Nuyens' distillery in Bordeaux, France, has been making tempting flavours and skillful blends such as Grenadine for cocktails, punches and mixed drinks. Nuyens' Grenadine can be used for manifold uses. Don't confuse the imported Nuyens' Grenadine with cheap synthetic flavours.
FOR SALE AT ALL FIRST CLASS GROCERS AND DELICATESSENS

THE NEW YORK TIMES CLASSIFIED ADVERTISING columns are depended upon by hundreds of personnel and employment managers and executives, as well as householders of New York and the surrounding territory, to fill positions.—Advt.

ADVERTISEMENT

Who Will Live Longest and Best?

There Is Little Mystery About the Cause of Old Age and Death

Every man and woman has two barriers against disease and illness—the first, that afforded by the State and City in clean streets, pure food, pure water, quarantine and the like, and the second, "individual resistance to disease."

There is little mystery about the cause of old age and death. Heredity plays its part, of course. Certain families show a lack of resistance to disease and incapacity for life's struggle, but if it is known that there is a susceptibility to a certain disease, measures can be taken to avoid it.

Aside from hereditary insufficiencies, infection is probably the greatest factor in destroying the body. When we speak of infection, the average person thinks of typhoid fever, scarlet fever, diphtheria, and other epidemic diseases. But there are other kinds of infections, known as "focal infections," which are becoming recognized as mighty factors in destroying life. Many serious diseases come from infection in the mouth and tonsils and in the nose and throat.

So-called rheumatism, neuritis, sciatica, neuralgia, lumbago and practically all ailments of this nature have been found to be secondary, in a large percentage of cases, to focal infection. Chronic changes in the heart, kidneys and blood vessels may be due to focal infections, and high blood pressure and low blood pressure may be due to this cause.

Needless to say, any focus of infection is a serious menace to health and should be discovered as promptly as possible and removed. That is another good reason why everyone should have a periodic health examination, as it is only by such an examination that the whole body can be thoroughly investigated and such conditions revealed and corrected.

An Examination Without Prejudice

What is a periodic health examination? The best definition has been given by Dr. Ray Lyman Wilbur, who says it is "an examination without prejudice." This means that, commencing with the scalp, every region of the body is critically examined not only for signs of evident disease but for the precursors of disease, the danger signals or red flags that call for corrective medical attention or regulation of living.

Why do not more people have health examinations? It is just one of these obvious things people do not do because they are so obvious and so simple and so clear. They would rather wait until disaster overtakes them, expecting then to find some spectacular and miraculous cure.

Sixteen Rules of Health

The above article is published by the Life Extension Institute in the interest of periodic health examinations and correct living. If you will send in the coupon below the Institute will send you much interesting information on this subject including the free booklets, "How to Live Long" and "Hygiene at Middle Life." Also a card giving the "Sixteen Rules of Health."

The Institute's Standard Health Service includes a critical physical examination of every region of the body. This service also includes blood pressure test; hemoglobin test of the blood for anemia; quarterly urinalyses; mid-year questionnaire; keep-well leaflets and monthly health journals. This "Standard" service is available everywhere as the Institute has medical examiners in all the different cities and principal towns of the United States and Canada.

At the Institute's Head Offices in New York City and at its branch offices in Boston and Chicago complete X-ray and laboratory facilities and other special facilities are available in connection with these critical examinations. The Institute's services in its X-ray and laboratory departments have been placed upon a comparatively low cost basis and these services are only available to individuals who have taken one of the Institute's examinations.

NOTE—Only registered and ethically accredited physicians, highly trained and experienced in this work, are selected by the Institute to examine its members. The Institute is carrying on a nation-wide campaign to teach people the value of periodic examinations either by the family physician, the Institute, or any other approved scientific center. No medical treatment is given by the Institute and there is no purpose to disturb the relationship of individuals with the family physician but rather to bring the Institute's member to the family physician or specialist at a time when his counsel and treatment can be most helpful. In addition to a critical health survey, members of the Institute receive the most authoritative, scientific information on correct living.

Life Extension Institute, Inc.
25 West 43rd St., New York
Bryant 9520

Please send me, free of charge, further information, and your booklets on disease prevention and healthful living.

Name.......................................

Address.......................................

.... T. 18

FEAR MOVE IN LEAGUE TO REVISE TREATIES

French Nationalists Charge Plot by Germans to Regain All Territory Lost in War.

LIBERALS LESS DISTURBED

The Quotidien Emphasizes That Reich Has Right to Appeal to Geneva.

POLISH CORRIDOR IS ISSUE

The Debats Lauds Poincare for His Daring to Term the Revision Cry a War Cry.

By CARLISLE MacDONALD.

Special Cable to THE NEW YORK TIMES.

PARIS, Aug. 17.—There is a growing impression in Paris diplomatic circles that Germany contemplates raising the question of the Polish corridor and other territorial aspects of the Treaty of Versailles at the forthcoming session of the League of Nations Assembly. A very large part of French public opinion appears to be convinced that a treaty revision movement is now under way in Germany.

While it is realized the German Reichstag candidates probably are finding such talk very useful in winning votes in the general election campaign it is believed to be in reality a "trial balloon" to obtain an indication of how the European political atmosphere would react to such a move.

Great importance is attached by the Parisian press to Ambassador von Hoesch's departure for Berlin next Tuesday afternoon, and it is now said without reserve that the purpose of the envoy's visit to Berlin is to inform Foreign Minister Curtius and other high officials of the harm being done to Franco-German relations by the revisionist speeches of G. R. Treviranus, Minister of Occupied Areas, the fourth of which appears in tonight's newspapers.

Allied Views Probably Sought.

It is believed the French Foreign Office has already inquired informally at the various allied foreign offices to ascertain their views about possible joint action should the treaty revision movement assume more serious proportions.

Meanwhile much is thought to depend upon the outcome of Ambassador von Hoesch's journey to Berlin. Those who credit Germany with a carefully prepared plan to bring the treaty revision question before the League under Article XIX of the League covenant are equally ready to admit the unquestioned sincerity of Foreign Minister Briand in trying to effect a real rapprochement between Berlin and Paris. He may influence Germany to shelve the treaty revision campaign for the time being.

Political spokesmen in the French Nationalist press are now charging Herr Treviranus with the desire to form a "revenge party" to gain back all the territory Germany lost at the peace conference. The German Minister's insistence that only peaceful methods will be used does not seem to impress these commentators, who point out that when peaceful means fail warlike ones will still remain.

Unlike the Nationalists, liberal opinion in France refuses to see "red" in the present treaty revision controversy, and the most outspoken example of these views appeared in this morning's Quotidien. While demanding prompt settlement of the Danzig question Herr Treviranus, Quotidien explains, denies he contemplates warlike means for reaching his goal. That question, he was careful to point out, now belongs to the League.

Says No Treaties Are Eternal.

"There are no treaties for which one can invoke the benefits of eternity," observes the newspaper. "But there would be no political stability if one admitted that agreements between peoples could be revised otherwise than by the admitted rules established by international law.

"If it were otherwise one would have to admit the perpetuity of wars. After Jena, 1807—Sedan, 1870—after Sedan the Marne, 1914—after the Marne?

"The people want to put a final stop to that appalling red series.

"The treaties of 1919 satisfied neither the victors nor the vanquished, and we all humanely decided after the great European catastrophe that there should be no more victors or vanquished.

"By again having recourse to war Germany would be outlawed from civilization. However, she is entitled to have recourse to the means explicitly inscribed in Article XIX of the covenant of the League, which says the Assembly may from time to time invite members of the League to proceed to a fresh study of treaties which have become inapplicable, as well as those international situations the continuance of which might imperil the peace of the world.

"Let Germany raise at Geneva the issue which she thinks excellent. If the Assembly consents let the debate be opened, and Poland will defend her rights."

M. Poincaré in a recent article declared "revision, however peaceful be the tone which one affects for that cry, is nothing in reality but a war cry." Tonight's Journal des Débats commends M. Poincaré for having the courage to call a spade a spade in designating the revision cry as nothing short of a war cry, and concludes its leading editorial in this fashion:

"Advanced evacuation of the Rhineland was designed to influence Germany sincerely to collaborate with Europe as established by the treaties of peace. That policy has failed, and it is Germany herself who tells us so."

PREACH ON LAMBETH TEXT.

British Ministers Take Up Birth Control and Other Issues.

LONDON, Aug. 17 (AP).—The pronouncements of the bishops of the Church of England at the recent Lambeth conference, as made public last week in an encyclical, today drew numerous references in London and other British pulpits.

At Westminster Abbey Canon Lewis Donaldson declared that the encyclical as a whole "will rank high among kindred proclamations made by the Church at intervals during many years, if not altogether the highest since the Reformation."

Dr. W. R. Addams, Bishop of Cariboy, preaching at St. Paul's Cathedral, said life today seemed to afford no security.

"It is like some giant, cruel machine into whose worrying wheels the majority of us are cast to be ground and mangled," he asserted.

Dr. J. C. Carlile, Free Church leader and former president of the Baptist Union, at Folkestone challenged the bishops' pronouncement on birth control, asking whether it was necessary to comment upon "a very questionable and limited practice."

In any case, he found the pronouncement had been framed so ambiguously that it could be understood in contradictory senses, according to individual discretion.

MARGIN IN GERMAN EXPORTS

Balance Over Imports Is 41,000,000 Marks in June.

Special Cable to THE NEW YORK TIMES.

BERLIN, Aug. 17.—Germany's exports in July, amounting to 900,000,000 marks ($214,000,000) exceeded imports by 41,000,000 marks.

The increase included finished textile goods, artificial silk and cotton wares, vessels, chemicals and medicines, including dyestuffs, machinery and electrical materials.

The export margin over imports in the first six months of 1930 amounted to 850,000,000 marks ($202,300,000).

SAYS SOVIET FACES A CRITICAL WINTER

University of Chicago Professor, After Visit, Sees No Threat to Our Institutions.

FOUND RUSSIAN PROGRESS

But Dr. S. N. Harper Says Reds Lack Engineering and Administrative Skill to Reach Our Level.

BERLIN, Aug. 17 (AP).—That America has nothing to fear from Soviet Russia, industrially, politically or socially, is the opinion of Dr. Samuel N. Harper, Professor of Russian history and institutions at the University of Chicago.

The professor was interviewed today as he passed through here on his way back to America after two months of intensive study of present conditions in Russia.

He has visited Russia frequently for twenty-six years and is regarded as an international authority on Slavic affairs.

He was accompanied on his recent tour, which included the Ukraine, Northern Caucasus and the Volga and Leningrad regions, by Dr. Walter Lichtenstein, vice president of the First National Bank of Chicago.

The class struggle in Russia, Professor Harper believes, is becoming increasingly bitter. He thinks that although this is the thirteenth year of the revolution, Russia is now facing its most critical and decisive period since the rise to power of the Bolsheviki.

"In Stalin's last speech at the Communist Congress, there was a significant paragraph in which the Red dictator pointed out that Soviet Russia is now 'in the period of socialism,' the professor said.

"Before, Russia was only 'on the road to socialism'. The concrete expression of the new stage is the famous five-year industrialization plan, now at the end of its second year, and the political and economic doctrines underlying the revolution are being put to a real test.

"Although Soviet Russia is making great strides industrially," the professor said, "it is doubtful if it will ever reach the high level of the United States, because it lacks not only the necessary capital but the engineering and administrative skill and the natural initiative and enterprise of Americans.

"In a political and social way Bolshevik Russia holds no menace for us, because in the thirteen years the Soviets have been in power communism has made virtually no headway in the United States. The present standard of life in Russia is so appallingly low that no American workman, however humbly placed, would adopt communism."

"The rest of the world appears to be much interested in the outcome of the experiment, but is not, I think, as deeply concerned, nor even as vitally influenced, as the Moscow leaders or as anti-Soviet propagandists on the outlide like to believe."

Prfessor Harper found that the Soviets had made enormous progress industrially within the last few years, but thought that the five-year plan imposed terrific burdens upon the people.

Living conditions, he said, have become much worse. Prices have reached such fantastic levels as to suggest deliberate inflation. In almost all the elementary needs of life an acute shortage exists. Bread, meat, sugar, butter and other foodstuffs are being sharply rationed.

Lines of people, he said, may everywhere be seen patiently waiting for their allowance of food. They are bluntly told by the government that for the sake of future generations they must suffer for another two or three years.

The peasants, he continued, are hoarding silver money to such an extent that the metal has almost ceased to be a medium of payment in Russia. At the same time the city population is converting paper money into tangible articles of merchandise, which can later be sold or exchanged for foodstuffs if the ruble collapses.

He found a dearth of shoes, dress goods, paper, tobacco and other articles. A pair of new shoes in Moscow costs 120 rubles (about $60).

He observed that most Americans who came to Russia now brought their own food, although none of the American engineers domiciled there ever went in want because the government gives them the preference over the native population.

"The coming Winter will be a most serious one for the Soviets, and may well try their entire economic edifice," Professor Harper said. "But the crop promises to be one of the best in their history and may save the situation."

Discussing Russia's industrial and economic situation, Professor Harper said: "While the Soviets have built a number of gigantic factories, grain elevators, hydroelectric enterprises, and steel and iron foundries, the construction is not always of the best.

"Where these factories are actually producing," he said, "the quality in some cases is distinctly poor. But still all these things may be considered a big plus to be credited to the account of the revolution.

Youth Is Enthusiastic.

"On the political side there are also distinct pluses to be noted, but at the same time there are disconcerting minuses. The younger generation is full of enthusiasm, inspired by propaganda of the revolution and less sensitive to difficult living conditions. On the other hand, machinery and equipment suffer from the lack of skill and the revolutionary zeal and speed manifested by the young people.

"The sharpening of the class struggle that has come in the past two years is a new factor in the situation. For the Communists, the resumption of the Socialist offensive, with its slogan, 'Pull capitalism out by the roots,' is a great positive development. For the non-Communists this new term has a distinctly negative side.

"The five-year plan is not only a program of economic expansion. It is also and first of all a political program and a program of class struggle. Though dependent in such large measure on trained technical experts and managers, the five-year plan is eliminating or reducing the availability of those experts who are not of workman or of peasant origin.

"The enthusiasm of the young people is stirred up by this atmosphere of class struggle.

"The foreign technical experts, of whom enormous numbers have been brought to Russia during the past year, especially from America, are supplying much of the sorely needed skill in technical knowledge and management."

AFRIDIS IN FULL FLIGHT BEFORE BRITISH PLANES

One Leader of Tribesmen Says Bomb Damage Has Been Great and Pledges Peace.

PESHAWAR, India, Aug. 17 (AP).—Chastened by a daily rain of bombs from British planes, raiding Afridi tribesmen were reported today in full retreat to the hills of the northwest frontier, and the menacing situation here was considered relieved.

Despite the decreased tension, the martial law regulations proclaimed in the city yesterday were officially published today. The Haji of Turangzai, a consistent border troublemaker, is reported to be still trying to persuade the powerful Mohmands to take the field against the British.

All Afridi invaders have disappeared from the Cave Arzao at the juncture of the Bara Valley and the Khastir Plain and the plain itself was reliably reported to have been completely evacuated. Other districts seemed likewise freed of the tribesmen. The threatened attack on Kohat seemed to have failed.

Punishment inflicted on the villagers by raiding airplanes was said by officials to have had a salutary effect. The disaffected sections are expected to sue for peace in a short time. An influential leader in the Bara Valley described the damage from air raids as impressive, and gave his personal pledge that no more hostile parties would be allowed to pass through his territory toward India.

BALTIC AIR TRAGEDY STILL GERMAN ISSUE

Transportation Ministry Calls for Aviation Court, Criticizing Admiralty Findings.

SAFETY TESTS STRESSED

Life-Saving Equipment of Less Value Than Motor Improvement, Cabinet Official Asserts.

Wireless to THE NEW YORK TIMES.

BERLIN, Aug. 17.—The Lufthansa seaplane tragedy two months ago on the Baltic Sea, which cost the lives of five persons, including two Americans, continues to agitate official and private organizations connected with aviation. Last night the Lufthansa ordered a number of precautionary measures intended to increase the safety of passengers. Today the Ministry of Transportation, after investigating the Admiralty Court's findings last week, agrees with the contention of Lufthansa that a special maritime aviation court should be created.

"The Admiralty Court in finding many faults regarded the matter too much from the viewpoint of seamen and seagoing vessels, while in reality it was a question of aviation traffic across the sea," the Ministry says.

"The court's findings include four points: First, a testing station for seaplanes; second, the danger involved in flying near the water; third, the nautical training of pilots; fourth, life-saving equipment."

In regard to the first point, the tests made by the German experimental station for aviation include the seaworthiness of seaplanes. In addition to the above official institute there is a private testing station of the Federal airplane industry at Travemuende where all seaplanes are tested thoroughly before being submitted to official acceptance tests. These two stations ought to suffice, especially if in compliance with the Ministry's desire an exchange of experiences takes place.

"Low flying has its advantages and should not be prohibited as long as wireless operation is not interfered with. Flying low, the motors can be throttled, which is a safety factor.

"The pilots' school for commercial aviation, a governmental institution through which every land or seaplane pilot must pass, sends its pupils for five months to the yacht school at Neustadt and for six months aboard a school ship for practical nautical training. In addition to this special training the pupils receive constant theoretical and practical nautical exercises during their four years at the main school. The Ministry now will investigate whether this extensive and expensive nautical training is sufficient.

"It remains to be seen whether the increase in weight should not better be devoted to improving the safety of the motor itself instead of carrying life-saving equipment, the value of which in moments of danger is always open to question."

. . . If you're first in WOOL you're first in fashion!

This little wool crepe dress is buttoned in a delightfully zig zag manner, and has a galyac bordered scarf, decidedly in the manner of Lucile Paray. It's a Marylin, too. . . . $39.50

This light weight wool crepe suit is bordered with broadtail cloth. It's a notable example of the Russian trend so prevalent this season. A Marylin model, exclusive with Russeks. $39.50

Lelong, Paray, Jenny—they've simultaneously set a fashion which will influence us for seasons to come! It's *wool*—wool lace, wool crepe, woolly tweeds with fascinating lacy patterns running through them! Russeks collection of models is complete and comprehensive. Smart women will want to see them—and wear them—now!

SIZES 12 TO 20—THIRD FLOOR

RUSSEKS
FIFTH AVENUE

EXTREMISTS LIKELY TO GAIN IN GERMANY

By GUIDO ENDERIS.

Continued from Page 1, Column 4.

tion to carry on its fight against reparations.

This campaign, the Nationalist leader declared, was only a continuation of his plebiscite against the Young plan, which he designated a "punitive scourge on the German people, starving old age and robbing youth of its future."

Herr Hitler's platform demands that all German statesmen responsible for the Dawes and Young plans be cited before the people's tribunal and punished for defrauding the nation. He will swamp the voters with 34,000 campaign meetings throughout Germany in the next four weeks, for which 1,500 Fascist orators are being groomed.

"Our attack," says Herr Hitler's newspaper, "will be carried out on a wide front, and it will constitute an avalanche of enlightenment."

Herr Hitler trims his oratory to the needs of the particular section of the country in which he is speaking. In the lowlands he pleads the cause of the downtrodden farmer, while in the urban centres he fiercely rides his familiar hobbies—reparations, anti-Semitism and international Jewish capital, which he charges is exploiting Germany. He commands by far the best-disciplined campaigning army of any of the big German parties. The one mystery about his organization is, Who pays its expenses?

The National Socialist Labor party polled 800,000 votes in the Reichstag election of 1928, capturing a dozen seats. Its subsequent gains in local and State elections were striking, which suggests that it will more than triple its previous Reichstag representation.

Communists also are fighting the Young plan in this campaign, which is again planned on the Russian pattern. The German Reds denounce the reparations burden as hitting the proletariat primarily, although it is plain that this part of their campaign ammunition is directed at their hated rivals, the Socialists, who advocated the adoption of the Young plan.

The Socialists, who with the Fascists command the best party machines of any of the leading Parliamentary groups, have again received the official endorsement of the German Federation of Labor Unions and its 5,000,000 members. To the German Labor party this is an overwhelming political asset and it enters the campaign in a strategically superior moral and financial position.

Its most convincing appeal to the workman is its defense of German unemployment insurance and other social insurance of all types, and its fight against wage curtailments—issues which are acutely to the fore in the present state of economic depression and which have become obvious hindrances to the parties now identified with the Bruening Government.

GENERAL VON SEECKT IN REICHSTAG RACE

Nominated by the People's Party, He Says Aim Will Be to Build Up Germany Without Radicalism.

Special Cable to THE NEW YORK TIMES.

BERLIN, Aug. 17.—General Hans von Seeckt, former head of the Reichswehr, and von Mackenzen's chief of staff in the Balkan campaign, today was formally nominated as the People's party candidate for the Reichstag in the constituency of Magdeburg-Anhalt. This is the General's début in active politics, although he has shown much interest in political developments since his retirement.

He recently attracted attention as the author of two volumes dealing with German political and military problems.

The tenets of the People's party enabled him to enter politics without mental reservations, he said. He believed the interests of national development demanded the union of all patriotic Germans and of the bourgeois parties without recourse to radical expedients. This was taken to mean that General von Seeckt was opposed to dictatorial measures.

"I have been approached with such propositions," the General admitted, adding that he did not approve them.

"I firmly believe," he said, "that the German workingman can be won over to cooperation in a common National endeavor, but I am a determined opponent of any and all intervention from abroad, especially from Russia. I am also against systems of State socialization and subventions, and I fear that the brand of socialization now practiced in Russia will inevitably lead to Bolshevism."

Although several well-known former army leaders have been members of the postwar Reichstags they have disappeared from that theatre of politics after only brief terms. Among these are General Ludendorf, General von Hallwitz, General von Schoch and Grand Admiral von Tirpitz.

Of the old generation of "front soldiers" General von Seeckt may encounter only General Lettow-Vorbeck on the floor of the Reichstag. The hero of the East Africa campaign is a candidate of the newly founded Conservative People's party and is also frequently mentioned among those expected to succeed President von Hindenburg.

AID REACHES TAHITI JUST AS LINER TILTS

Continued from Page 1, Column 3.

ship from foundering before rescue arrived.

Twice before the Norwegian freighter Penybryn came alongside Captain Toten of the Tahiti ordered the passengers into the lifeboats. He did not inform them that a great storm was brewing.

On each occasion, however, strenuous work by the crew at the pumps gave the Tahiti another chance to ride out the heavy swells. Each time the passengers were ordered back on board again lest the boats be scattered in the impending storm.

Conditions at sea were reported to have been too difficult to allow transshipping of the Tahiti's passengers to the Penybryn before the Ventura arrived.

Passengers Listed.

WELLINGTON, New Zealand, Aug. 17 (AP).—Passengers aboard the Tahiti, booked for San Francisco, in first and second classes were published today as follows:

J. J. Neil, G. Reed, Mrs. S. Robinson of Boston, Mrs. M. W. Fell, Master D. Fell, R. S. Matthews, Hector MacQuarrie, H. P. Patterson, F. M. Jacobson, Miss K. B. Lister, H. E. Black, G. E. Laffey, A. Broaks, Mrs. Broaks, Mrs. S. Hunt, Mr. King, E. G. de Erneste, Mrs. B. Lilly of New York, Miss O. P. H. Humphries, Miss K. F. Hickson, Miss E. Clark, Miss F. C. Morrison, D. T. Isgrim, the Rev. G. F. Griffen, G. H. Woodward, Mr. and Mrs. F. Walker, Miss S. P. Walker, D. Calderwood, H. R. Rabbing, W. C. Griffiths, Miss R. Scott, Miss H. Switzer, Miss M. Wamsley, Mr. and Mrs. E. L. Watkins, Mr. and Mrs. V. Koschalade and their baby, Miss G. Koschalade, Miss E. Honne Kerfoot and A. E. Cotterill.

The addresses of these passengers, except where specified in the list, could not be obtained.

The following were stated to be booked for Europe:

Sir Hugh Allen and A. Tobiason.

New Yorker's Relative a Passenger.

H. D. Samuel, New York manufacturer, said last night, according to The Associated Press, that his father-in-law, J. B. Kaufman, 75-year-old retired merchant of Seattle, Wash., was one of the passengers aboard the Tahiti. Mr. Kaufman, a native of Australia, had made a trip to that country to visit a daughter, and was en route to Seattle when the vessel was disabled.

Mr. Samuel said he would try to communicate by radio with his father-in-law aboard the Ventura.

CHINESE REBELS PLAN LINE NORTH OF TSINAN

Chiang Reports the Capture of 30,000 Rifles in Shantung Capital—Feng Silent in Honan.

By HALLETT ABEND.

Special Cable to THE NEW YORK TIMES.

SHANGHAI, Aug. 17.—The Nanking Government reports the capture of 30,000 rifles from the Northern (Shansi) forces coincident with the capture of Tsinanu, capital of Shantung, and also 130 field guns and three airplanes.

Nanking also announces the removal of the Shantung Provincial Government from Tsing-tao to Tsinan and declares the Shansi armies are retreating north of the Yellow River, hoping to make a stand at Tehchow.

No news is obtainable from Feng Yu-hsiang's forces on the Lunghai railway front, but the Nanking Government asserts the rebel troops on the Lunghai sector have abandoned their thrust toward Kweiteh and are retreating toward Kaifeng and Changchow, which, if lost, will render the rebels' plight desperate.

PEKING, Aug. 17 (AP).—Chang Hsueh-liang, Manchurian war lord, recently reported assassinated, is in the best of health and is playing tennis daily. The report appears to have arisen from a short-lived mutiny among his soldiers.

A group of his officers at Petaiho were offered large sums of money to go over to the Nanking forces and advance against Tientsin, Shantung Province. Chang summoned the suspects to a conference, arrested them and went back to his tennis.

Department and Chain Store Executive Seeks Change

Fourteen years well-rounded experience, managing and merchandising in stores with volume of millions.

Now general merchandise manager in syndicate department store doing better than four million.

Prefers to locate in the East as assistant to chief or other capacity that will lead to bigger things.

Salary secondary.

32, American, married, unquestionable references.

Y 2170 TIMES ANNEX.

RUSSEKS
FIFTH AVENUE

NEW! for Fall

Solid Silk!

48 Gauge 3 Thread CHIFFON HOSE

Summer has probably done things to your hosiery supply, too, so you'll welcome this collection of hose with picot tops, French heels, and block toes in all the newer, darker Autumn shades. The beautiful, sheer quality that usually appears at $2.25. But this is a special occasion!

$1.25

RAIN HALTS COSTE, READY TO FLY HERE

French Flier Takes Plane to Field, but Sudden Weather Change Alters Plans.

TWO FAIR ROUTES EARLIER

First Report Was That the Aviator Could Have Taken Northern or Southern Course.

Special Cable to THE NEW YORK TIMES.

PARIS, Aug. 17.—Captain Dieudonné Coste began getting ready today to leave at dawn on his attempt to fly to New York, but unfavorable weather reports tonight caused him to cancel the plan.

Le Bourget flying field was thrown into a flurry of excitement when Captain Coste's big crimson sesqui biplane, the Question Mark, which had been kept secluded at the Villacoublay Airdrome, landed at Le Bourget at 8:30 tonight. It was piloted, not by Captain Coste, but by Aviator Dintilhac, at the request of Captain Coste, who returned to Paris from a week-end in the country by automobile when signs of fine weather during the day aroused his hopes of the possibility of a departure. If conditions were favorable he desired to have the plane on the field ready for fueling by midnight.

Word spread quickly through Paris that the airman would leave for New York tonight and numbers of persons motored to the field to see the Question Mark.

Warned to Delay Departure.

Captain Coste, accompanied by Maurice Bellonte when he reached Paris, went immediately to the weather bureau where the excellent indications they had anticipated were not confirmed. Instead the aviators learned that the progress of weather conditions had not continued in a favorable direction and they were warned by weather officials to await developments.

In Paris the weather was clear, with a gentle east wind, which seemed excellent for the aviators, but heavy mists began collecting on the horizon and indications from the sea did not give hope that the satisfactory condition in Paris would endure. Captain Coste therefore decided to wait and ordered the question Mark returned to Villacoublay.

Captain Coste made no statement as to his intentions for tomorrow. He intends to pass a quiet restful night and go to the Weather Bureau at 11 o'clock tomorrow morning. The information he receives then may be decisive.

Fire Trucks Ordered Out.

LE BOURGET, France, Aug. 17 (AP).—The change along the seaboard came in sudden contrast to earlier forecasts at the Government Weather Bureau, where "perfect conditions" had been prophesied for both the northern route, followed in the opposite direction by Colonel Lindbergh, and the Azores route, attempted last year by Captain Coste.

The airport authorities had ordered out the fire engines and the ambulance which accompany heavily laden planes down the field on their take-off. These were to be on hand at 3 A. M. for Captain Coste's departure.

Before going to bed both Captain Coste and Maurice Bellonte, who will be his companion on the flight, were uncommunicative.

"The weather is fine for flying," Captain Coste remarked, "and we may make the attempt tomorrow. But one can never tell. Something may happen between now and sunrise."

The "something" proved to be a weather change. M. Bellonte, on landing from Villacoublay, immediately had advised the gasoline distribution headquarters and requested that the tank trucks for filling the plane be ready by 3 o'clock.

Both aviators were evidently eager to avoid blatant publicity. They appeared to fear an unfavorable public reaction if the flight should have to be postponed.

Colonel W. E. Easterwood Jr. of Dallas, Texas, who had persuaded Captain Coste to extend his flight, if successful, from New York to Dallas, started for the field to see Captain Coste on learning that his departure was imminent, but later was informed of the postponement.

The final report from the Weather Bureau, which caused Captain Coste to give up hope of getting away tomorrow, came at 10 P. M.

M. Bellonte was informed that "It is raining at Cherbourg and points south along the French Atlantic seaboard." A change for the worse further out to sea was also reported.

The two fliers then decided to cancel all arrangements for their take-off. The fire engines were shut up in their garage for the night and the gasoline filling station was closed.

LAND WITH RECORD OF 647 HOURS ALOFT

Continued from Page 1, Column 1.

and acclaim them. They were borne like conquering heroes through streets lined with cheering admirers to their hotel.

But this morning only about 300 spectators witnessed the landing. At that, it was the largest early morning crowd thus far during the flight.

Only an occasional cheer broke from the spectators lined behind the chains on the concrete apron. Now and then an exuberant admirer waved his hand, and one or two tried to crawl under the chains and get out on to the field, but they were waved back by field attachés. And for the most part the crowd was silent.

O'Brine and Jackson spent about fifteen minutes shaking hands with the spectators and receiving the greetings and congratulations of friends and ground assistants.

The handshaking over, they pushed into the endurance tent where their wives had waiting the breakfast they had brought to the field to be taken aloft. Both men declined to eat at that time.

No Parade of Triumph This Time.

"The motor trouble started about midnight," O'Brine explained to reporters. "For a while we thought we could nurse it along, but it got so bad we decided to land."

By a coincidence, O'Brine, who was the take-off pilot, was at the controls when the fliers passed the Hunter brothers' record on Wednesday and was also the landing pilot.

After posing for newspaper and movietone camera men, the fliers and their wives were taken by automobile to the Hotel Chase, where they were guests of Thomas P. Convey, operator of radio station KWK.

Here, too, the first and second flights were striking by their dissimilarity. A year ago a squadron of motorcycle policemen with shrieking sirens cleared the way for them to get to the hotel. But the police escort had not arrived when the fliers left the field today and it was scarcely needed. There were few to see them go by, due to the unexpected landing.

The fliers cut short the congratulations to get their hair cut and to bathe and pile into their beds for the first untroubled sleep in almost four weeks.

Doubts Making of Any Money.

Speaking of the financial returns, O'Brine said he put $6,000 into the flight and Jackson about $3,000.

"I doubt if I will get my money out of it," he concluded mournfully.

The fliers, however, have contracts to appear at State fairs which will pay them a total of $30,500. Pickens, who is managing them on a percentage basis, is negotiating for other fair contracts. Their first fair appearance will be Saturday at the Missouri State Fair in Sedalia.

They also earned $7,000 at $100 an hour for staying in the air the first seventy hours beyond the Hunter brothers' record.

In their flight a year ago the fliers earned $31,255 jointly, or $15,672.50 each, before their plane touched ground. Most of this was in payments of so much an hour for each hour they added to the record they had set out to beat, or so much a day over the old record.

In addition, they were showered with gifts of merchandise and they added somewhat to their earnings after they landed. The Chamber of Commerce took charge of the fund to reward them and they were paraded and fêted after their landing.

In their current flight they beat their old record of 420 hours 21 minutes, using a plane that was a duplicate of their last year's plane, the St. Louis Robin, except for a few alterations to the cabin. This year's plane was given to them by the Curtiss-Robertson Airplane Manufacturing Company as a reward for last year's record.

Careers of Jackson and O'Brine.

ST. LOUIS, Aug. 17 (AP).—Dale Jackson, 24-year-old Minnesota farm boy, and Forest O'Brine, 33, former motorcycle "stunt" rider, who landed today with a new record for endurance flying, are well known to aviation enthusiasts throughout the country.

They flew to fame last year in the St. Louis Robin by staying in the air 420 hours 21 minutes 30 seconds, or 273 hours 37 minutes 30 seconds longer than the previous refueling record made by Loren Mendell and Roland Reinhart of Culvert City, Cal.

Jackson paid his tuition in a St. Louis flying school four years ago by working in a drug store at Faribault, Minn., his home town. He developed into a daring and expert flier. Until he started this year's endurance flight he was leader of the Curtiss Exposition Company's flying circus, giving exhibitions designed to thrill the crowds. The circus appeared in Canada and Cuba as well as in this country.

O'Brine, who has been flying for six years, came to St. Louis early last year as test pilot for the Curtiss-Robertson Manufacturing Company. After making an exhibition tour with Jackson after last year's endurance flight, he returned to St. Louis.

Last Spring he bought a plane and was operating a sight-seeing service at Lambert-St. Louis Field when the Hunter brothers set a new record at Chicago.

Flight Planned by O'Brine.

O'Brine made the plans for the flight which ended today and obtained Jackson's assurance that he would "team up with him." Both fliers are married and their wives prepared all the meals for the flights this and last year.

William Brewster, who piloted the refueling plane, is a veteran of the Canadian Royal Flying Corps. Trained at Toronto, Ont., Brewster went overseas with an attack group in 1916, remaining until the armistice. He came to the United States several years after the war and was a barnstorming aviator until two years ago, when he became an instructor for the Von Hoffman flying school here. His home is in East St. Louis, Ill.

P. V. (Shorty) Chaffee, Brewster's assistant, handled the refueling hose during last year's flight also. Chaffee was a movie cameraman before going into aviation, as a mechanic, several years ago. Since last year's flight he has become a pilot and expects a transport pilot's license soon.

Wide World Telephoto.

WINNERS OF ENDURANCE RECORD.

Forest O'Brine (Left) and Dale Jackson, Who Landed at St. Louis Yesterday After More Than 647 Hours of Continuous Flight With Refueling Aloft.

NEW RECORD SEEKERS START.

Three Portland (Ore.) Brothers Go Up to Better Jackson-O'Brine Mark.

PORTLAND, Ore., Aug. 17 (AP).—The six-passenger Stinson monoplane, On to Oregon, manned by three brothers, Tex, Dick and Bud Rankin, took off from the Rankin Airport at 1:50 P. M. today in an attempt to break the endurance refueling record established at St. Louis by Dale Jackson and Forest O'Brine.

Several thousand spectators saw the start of the flight.

20 DURATION FLIGHTS IN YEAR.

Endurance Efforts Started by Army With the Question Mark.

ST. LOUIS, Aug. 17 (AP).—About twenty endurance flights were made in the United States last year, airplane and engine manufacturers and individuals spending large sums in an effort to keep their ships in the air the longest.

Endurance refueling was started by the Army Air Corps, which sent the tri-motored transport plane Question Mark aloft early in January, 1929, over Southern California with a crew of five men in command of Major Carl Spatz. The Question Mark remained in the air for 150 hours 40 minutes 15 seconds.

R. L. Robbins, a barnstorming flier, and the late James Kelly, a former cowboy, held the attention of the public during May, 1929, with a flight of 172 hours 32 minutes at Fort Worth, Texas.

In June the monoplane Miss Minneapolis, piloted by Thorn-Wald Johnson and Owen Haughland, equaled the Question Mark's performance, but fell short of the Robbins-Kelly record.

Roy L. Mitchell and Bryon K. Newcomb in the City of Cleveland kept their plane in the air above the Ohio city for 175 hours, landing July 6, 1929.

While Mitchell and Newcomb were still in the air, Loren Mendell and Roland Reinhart went up at Culver City, Cal., and subsequently succeeded in setting the record at 246 hours 43 minutes. They had a second-hand plane and relied on friends to keep them supplied with fuel and food.

Record-breaking honors next went to St. Louis through a seventeen and one-half day flight by Dale Jackson and Forest O'Brine in the St. Louis Robin. Other fliers attempted to better their mark of 420 hours 21 minutes 30 seconds, but all attempts failed until this year, when John and Kenneth Hunter established a mark of 553 hours 41 minutes in their monoplane City of Chicago.

The Hunter record stood only from July 4, when they landed, until Aug. 11, when Jackson and O'Brine surpassed their mark by an hour. When Jackson and O'Brine landed today they had increased the record to 647 hours 28 minutes 30 seconds.

TWO DIE AS PLANE FALLS.

Maryland Pilot Badly Hurt as His Two Passengers Perish in Flames.

ANNAPOLIS, Md., Aug. 17 (AP).—Two airplane passengers were burned to death late today when their craft fell at Lipone Corners, between here and Baltimore, and was destroyed by fire. The pilot was brought in a critical condition to a hospital here.

The men killed were James Rupert of Jessups, Md., and Francis Beal of Dorsey Station, Md.

The pilot was Marshall Tarbert, 21.

The accident occurred at a small commercial airport.

The owner of the plane told authorities the craft, as well as the pilot, was unlicensed.

THE
Mason & Hamlin
PIANOFORTE

COST.. SOMEWHAT MORE
WORTH.. INFINITELY MORE

Exquisite and enduring tone

ON DISPLAY AT AEOLIAN HALL
689 FIFTH AVENUE at 54th STREET

AEOLIAN COMPANY

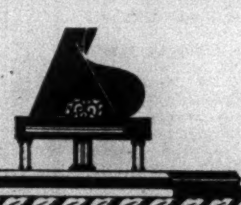

During July and August: Branch stores open Saturdays; Fifth Avenue store closed Saturdays.

Best & Co.
FIFTH AVENUE

THE "LACY TWEED SUIT" THAT BRIDGES THE GAP BETWEEN SEASONS

[illegible] red tweed with white jersey

Brown tweed with light blue jersey

Grey tweed with white jersey

79.50

MISSES' SIZES
14x to 20

IT'S loosely woven, in that knitted "lacy" effect that Paris prefers in tweeds. It comes in those rich new colorings that make your last year's tweeds look faded by comparison. It compromises with summer by adding a light colored jersey blouse to match the little specks in the weave. And then, to insure itself a place of honor in the fall wardrobe, it adopts a trim belted silhouette with just the right amount of flare, and a fascinating scarf that can be worn in any number of ways to suit the mood of the moment.

THIRD FLOOR

SAKS-FIFTH AVENUE
49th to 50th Street New York

TODAY—MONDAY

A Special August Sale of 1200

MEN'S FINE SHIRTS

Formerly 4.00, 5.00 and 6.00

REDUCED TO 1.45

At the end of every season we assemble all broken lots of our men's shirts and reduce them for immediate selling. The price is so low—and the shirts so desirable—we expect this collection to be taken in a few hours.

STREET FLOOR

During August

EUGENE and FREDERIC PERMANENT WAVES

by Best's Expert Operators

10.00

BEAUTY SALON—*Third Floor*

Telephone WIsconsin 5000
Extension 300

FIFTH AVENUE
Best & Co.
During July and August: Branch stores open Saturdays; Fifth Avenue store closed Saturdays

Childs
THE NATION'S HOST FROM COAST TO COAST

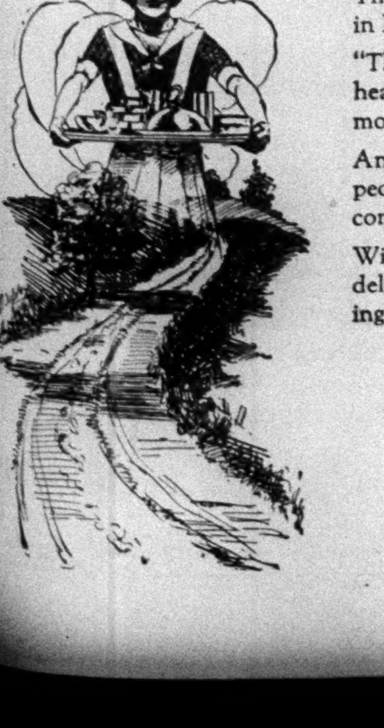

THE TURNPIKE ROAD

There is as much truth as poetry in De Wolcott's famous lines:

"The turnpike road to people's hearts, I find, lies through their mouths, or I mistake mankind."

And all along this "road to people's hearts" are the clean and comfortable CHILDS restaurants, With their pleasing variety of delightfully cooked and temptingly served dishes.

Among Today's Specials

Roast Fresh Ham, Potatoes and Apple Sauce

Chicken a la King

Grilled Tomatoes, String Beans and Bacon

Individual Beefsteak Pie

PARK AVE. STORES
(EAST SIDE OF AVENUE)
Between 52nd & 53rd Sts.

An unusual opportunity to lease a ground floor store on Park Avenue. One 1830 sq. ft.—One 1100 sq. ft.

Apply to
R. C. VOTH
375 PARK AVE.
Phone Plaza 7116
or your own broker

COSTA RICANS STILL HESITANT ON LEAGUE

Despite Re-entry Authorization by Congress, Country Is Not Likely to Act Soon.

OPINION SHARPLY DIVIDED

Present Administration Confronted With Many Problems Regarded as of More Urgent Importance.

Special Correspondence, THE NEW YORK TIMES.

SAN JOSE, Aug. 12.—The re-entry of Costa Rica into the League of Nations is problematical regardless of the fact that Congress has authorized President Cleto Gonzalez to arrange reinstatement under such conditions and at such time as he may deem advisable. It is most probable that, while it may appear that the Congress of Costa Rica is not against the idea of membership in the League, the latter could not possibly accept the reservations which would probably be dictated by the Chief Executive as a condition to re-entry and consequently the chances that Costa Rica will resume active membership in the League of Nations are remote.

Both political and public opinion are divided on the question of membership in the League. While the opposition is not active, the groups favoring the League are not aggressively enthusiastic. The opposition, as nearly as can be learned, has been based on the expense, originally $25,000 a year, but later reduced to $5,000, and on the possible lack of sympathy and understanding of American problems and aspirations by European governments. The fact that Costa Rica would not have the cooperation and assistance of the United States in any League controversies was another factor considered by the opposition.

Prestige Advanced as Factor.

On the other side, consideration was given to the prestige resulting from membership and the reduction of the annual dues, which was equivalent to wiping out a debt of some $75,000 in unpaid dues. While it has not been advocated openly, a tendency is recognized on the part of some of the proponents to intimate that membership in the League would be protection against possible future encroachments on the part of the United States.

Costa Rica became a member of the League in 1920, but late in 1924 announced the intention of retiring, and in January, 1927, ceased to be a member of the League. During 1921, 1922 and 1923, Costa Rica failed to pay her dues, and as a result was placed on the list of delinquents. Later on, by an arrangement brought about through the efforts of a South American diplomat appointed to Costa Rica, the annual dues were reduced to $5,000, apparently on condition that Costa Rica agree to maintain membership.

Costa Rica's retirement from the League occurred in the Ricardo Jimenez Administration. On the occasion of the centenary of the First Congress of the Nations of America, the Congress of Costa Rica on June 22, 1926, adopted a resolution in which "the representatives of the inhabitants of Costa Rica declared that they remained faithful to the plan of reunion or League of the States of the New World, and voted for the early inauguration of the Society of the Nations and of the Permanent Court of Inter-American Justice; which constituted a true declaration of principles and sanction of the international policy of the executive power."

From 1921 to 1925 Costa Rica had paid on account of annual quotas the sum of $18,667.87, and it was asserted that this amount was uselessly spent, and the added circumstance of the country having been placed on the list of delinquents was argument enough for justifying resignation from the League.

Monroe Doctrine Figures.

Later on steps taken appear to have determined Rafael Castro Quesada, Minister for Foreign Affairs early in the administration of President Gonzalez Viquez, to investigate as a possible condition of re-entry into the League the attitude of the League on the Monroe Doctrine. The reply was indefinite, but was understood by some to justify the position taken by Costa Rica regarding its reentry.

Dr. Viriato Figueredo, Costa Rican Consul in Geneva, has been the promoter of the law for the re-entry, and he obtained his objective so far that Congresss has authorized the Executive, if in his opinion it is advisable, to re-register and make arrangements for the payment of the quota. It appears to have been suggested that the re-entry shall be subject to the express condition that the League shall promise to refrain from acting on the question of the boundary between Costa Rica and Panama, even in case the latter republic proposes such questions in order to have set aside the decision rendered by Chief Justice White of the United States Supreme Court.

The present administration is confronted with so many more urgent problems that it is unlikely the question of re-entry into the League will be reached. If former President Ricardo Jimenez becomes a candidate in the next campaign, as many of his friends desire, and is elected, as he almost certainly would be, then it is more than likely that definite action will be postponed for another four years.

SHOT FOR HOARDING SILVER

Four Russians Executed and Many Others Are Imprisoned.

MOSCOW, Russia, Aug. 17 (AP).—Drastic action to end the recent hoarding of silver coin in Russia has been taken by the Soviet secret police. Four men, convicted of counter-revolutionary activities, were arrested and shot. They were a speculator, a cashier and two traders.

Many other persons have been sentenced to various terms of imprisonment for encouraging the hoarding of silver, which recently has caused the government some embarrassment.

8 KILLED, 6 HURT IN BUS.

Car Skids Into Lake Near Berlin With Excursionists.

Wireless to THE NEW YORK TIMES.

BERLIN, Aug. 17.—Eight persons were killed and six critically injured tonight when a motorbus returning from an excursion ran full speed into Lake Spindlermuehle, near the Czechoslovakian border.

The chauffeur lost control as the bus skidded on a slippery road.

FINDS ITALY'S STREETS CLEANER THAN HERE

Investigator Says New York Has Much to Learn From Methods in Use There.

Wireless to THE NEW YORK TIMES.

ROME, Aug. 17.—That New York has much to learn from Italian cities in cleanliness and the progress lately made in Italy in street cleaning and the collection of garbage and other household wastes is a statement made by Dr. George A. Soper, who has been making a study of sanitary conditions for a committee of twenty of New York under the leadership of the New York Academy of Medicine.

"My investigations," said Dr. Soper, "received the cooperation and assistance of the Italian Government, and in the cities visited every facility was afforded to me to get at the facts. I visited all parts of Italy, and I can say that no such insanitary and archaic spectacles are to be found anywhere as the uncovered garbage cans which stand in front of our New York houses and the uncovered ash carts which scatter their contents over pavements and pedestrians. The national law here requires that all such wastes be covered and it is remarkable to see how completely this law is obeyed.

Dr. Soper sailed for New York from Naples aboard the Conte Biancamano. He collected much detailed information on the technical and administrative sides of the question of city cleaning and will put his results in the form of an illustrated report to the committee of twenty. It is probable this will be printed early in the Fall.

MAPS ROUTE TO AUSTRALIA.

Kingsford-Smith Hopes to Save a Day or Possibly Two on Flight.

Special Cable to THE NEW YORK TIMES.

VEERE, Holland, Aug. 17.—Major Charles Kingsford-Smith spent yesterday studying charts for the purpose of re-routing his flight back to Australia, by which he hopes to save a day or possibly two days.

"I have no intention to try to break the record from England to Australia," he said, "but I am anxious for a quick arrival."

He expects to take thirteen days, reaching his home for his marriage to Miss Mary Powell of Melbourne about Oct. 1. He now holds the record of twelve days and twenty hours for the flight in the Southern Cross. His intended route is via Rome, Aleppo, Bushire, Karachi, Albahabad, Calcutta, Rangoon, Singapore, Surabaya, Kupang and Port Darwin. He could shorten the time from Allahabad via Sungora, Palembang and Bima. He may arrange for supplies at those points.

The flier will use his single-seater Avro-Avian biplane with a Gypsy motor and special streamlines having a flying radius of 1,600 miles and a speed of 90 miles an hour.

History tells us how far the late Gen. Washington could make a dollar go—but even he'd have a poor time trying to equal the bargain opportunities offered you in our sack suits!

Were $65 to $85—
$45 now!

Were $45 to $60—
$30 now!

4-piece golf suits—coat, vest, knickers, longs—
Were $50 to $75—
$35 now!

Broken lots of men's Fall topcoats—
$28 now!
Were $40 and more.

Odd suit trousers, were $12 to $18—
$5 now!

ROGERS PEET COMPANY

Broadway at Liberty · Broadway at Warren · Broadway at 13th St.
Herald Sq. at 35th St. · "Six Convenient Corners" · Fifth Ave. at 41st St.
Tremont at Bromfield, Boston, Massachusetts

This exquisite sofa an original design by REXBILT the maker

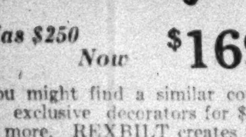

Was $250 *Now* $169

You might find a similar couch at exclusive decorators for $300 or more. REXBILT creates this luxurious sofa by hand, in his own workrooms, at big savings.

The Renaissance sofa, illustrated, has reversible soft, deep cushions, hair-filled throughout and covered in rich brocatelle, at $169. Corresponding savings on many other delightful fabrics.

REXBILT
36 WEST 32nd STREET
Lackawanna 4270-1

"Nevaspred"

Showing elastic side straps INDIVIDUALLY ADJUSTABLE

Takes care of the two most difficult points of a woman's figure—hips and diaphragm—also corrects hollow back.

All-in-ones and side-hook girdles in lace, voile or batiste cover the "Nevaspred" supporting straps. Also made in step-in.

Call or Write for Booklet

Madame Alston
33 West 34th Street NEW YORK
Telephone Wisconsin 3878

WE ANSWER YOUR OWN TELEPHONE
by direct wire connection with carefully trained secretaries—any time day or night, Sundays—holidays.
NO CONTRACT
Hundreds large and small offices connected with us. Monthly charge nominal. We have operated connection New York Telephone Co. seven years, 11 exchanges. Write or telephone
Doctors & Business Telephone Service
40 East 41st Street. Rhinelander 3200

OUT-OF-TOWN NEWSPAPERS
NORTH END TIMES BLDG-B'WAY 43rd ST.

BACK NUMBER NEWSPAPERS
HOTALING'S NEWS AGENCY 308 W. 40th ST. MEDallion 3400

B. ALTMAN & CO.
FIFTH AVE. at 34TH ST. Tel. MURray Hill 7000
*
Engraved Stationery

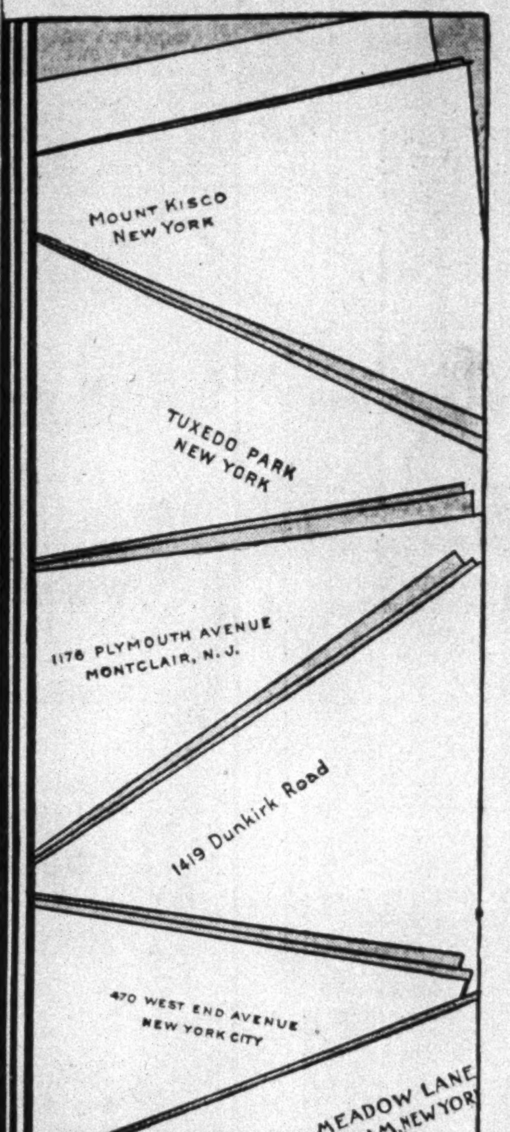

In a Sale
BEGINNING TODAY

$5

5 Quire Box with New Address Die

Engraved stationery reduced to one third less than our usual price. White or grey fabric finished paper . . . 120 folded, engraved sheets, 100 envelopes. Hand cut dies and Altman engraving . . . choice of any of the illustrated letterings.

*

STATIONERY—FIRST FLOOR

SAKS·34·STREET
AT BROADWAY

A WOOL DRESS YOU'LL WANT FOR TOWN WEAR

Now!

45.00

For cool autumn days, the smartest thing to wear is a wool frock. This one, in all its tailored simplicity, will fill that vacant place in your wardrobe. One interesting thing about it is the fine white corduroy velvet which edges the neckline and forms the flaring gauntlet cuffs, and . . . it has the new side closing so important this season. There's also a little patent leather belt tieing around the waistline.

Of soft moussa (wool) crepe . . . in black, monk brown and green . . . Sizes 36 to 44.

WOMEN'S DRESSES . . . FIFTH FLOOR

SAKS·34·STREET
AT BROADWAY

SEMI-ANNUAL CLEARANCE of MEN'S SUITS

FORMERLY 50.00 TO 55.00

35.00

A small charge will be made for necessary alterations

SAKS·34·STREET . . . MEN'S CLOTHING . . . SIXTH FLOOR

Bountiful Results From Advertising in The New York Times

THE NEW YORK TIMES:

Our advertisement in The New York Times on Friday, July 25, brought excellent results.

The same day the advertisement appeared we received two hundred replies. Up to the present time we have received, altogether, two thousand one hundred replies. This does not include responses received indirectly in our stores.

We have found that The New York Times advertising brings bountiful results.

ATLAS STORES CORPORATION
DAVEGA DIVISION
A. Davega, Vice President
114 East 23rd St., New York

ZUTA CLUES TRACED IN CHICAGO POLITICS

Investigator Says He Expects "a Lot of Men Will Be Leaving Town" Soon.

GRAND JURY ACTION SEEN

Slain Gangster's Records Indicate He Divided Cook County Into Graft-Payment Districts.

Special to The New York Times.

CHICAGO, Aug. 17.—Important developments in Chicago's war on crime were expected soon by Chief Investigator Roche of the State's Attorney's office, following a three-day examination of the records of graft and protection payments to police, public officials and politicians and the split-up of gang profits found in the safe-deposit boxes of Jack Zuta.

"A lot of men will be leaving town," Mr. Roche prophesied tonight when asked if he was ready to make arrests or serve grand jury subpoenas.

He said he was awaiting a call that would be followed by action of some kind by him and his staff of policemen.

"We are following the trail of many of Zuta's dollars and there is no telling where it will end," he continued.

Whether those named in Zuta's books as the recipients of money are to be questioned before the grand jury or are to have further opportunity to make explanations at the Loop office established after the murder of Alfred Lingle and where Special Assistant State's Attorneys Charles F. Rathburn and James E. McShane are in charge, had not been determined, Mr. Roche said.

Political Links Investigated.

Mr. Roche was investigating a $500 campaign contribution made by Zuta to the "regular Republican organization" and his membership in the William Hale Thompson Republican Club, which was evidenced by a card signed by Homer K. Galpin as chairman of the Republican County Central Committee. He said he also was getting additional data on transactions of Maurice Green, attorney for Zuta, with Judge Joseph W. Schulman of the Municipal Court.

Judge Schulman's explanation of Zuta checks made out to him was that he arranged to borrow money through Mr. Green, who took his checks, dated in advance, and notes and gave him Zuta's checks in the same amounts.

That the efforts of his operatives were not confined to Zuta's relations with the few prominent men already named was admitted by Mr. Roche. Since the Lingle murder and the subsequent killing of Zuta near Delafield, Wis., on Aug. 1, much information regarding the distribution of gang money has come into Mr. Roche's possession.

Several breweries have been raided and two shipments of whisky seized as a result of the investigation of Zuta's affairs as the manager of the Moran-Aiello gang of the North Side. That gang of bootleggers, hi-jackers, killers and thieves, which was organized years ago by Dean O'Banion and captained later by Vincent Drucci and Hymie Weiss, until their deaths by guns, is under the suspicion of having instigated the murder of Lingle.

Clues Extend Lingle Inquiry.

An attempt was made to kill Zuta while he was riding with Police Lieutenant George Baker, who undertook to escort the gang leader safely to his headquarters when Zuta was released July 1, after being held for questioning in the Lingle killing.

After the next attempt was successful and Zuta was dead, his affairs became of increasing importance in the inquiry.

It was then that Mr. Roche was able to find Zuta's safety deposit boxes, kept under other names. The mass of records taken from the vaults, Mr. Roche said, has given him not only information on the Lingle case, but clues which may expose crooks in public office and on the Police Department.

Items showing that in one period the Moran-Aiello-Zuta gang had receipts of more than $400,000 were accepted by the investigators as an indication that the gang had powerful protection in its illicit business.

"What we want to know now is the name of every one who took a penny of that money from Zuta, and Zuta's books will reveal that, we believe," Mr. Roche said.

Lists of Politicians Found.

Zuta's papers showed that he had divided Cook County into districts, presumably for slot-machine privileges and whisky, alcohol and beer sales. He had listed the political leaders of each district, but there was said to be nothing in the records to show payments to individual politicians.

It was understood that Roche, Rathbun and McShane, with their assistants, are correlating every record of money received or disbursed by the Zuta syndicate and comparing them with known events of the time. In other words, they are scanning old newspaper files to see what activities correspond with "disbursements."

Every place listed as a costumer or a syndicate-owned business is to be investigated, Mr. Roche said, and, with the start he now has, he expects soon to have proof for a grand jury of the relationship of crime to politics.

BEACH CROWDS SMALL ON COOL, CLOUDY DAY

Near-By Shore Resorts Report the Smallest Throngs of Season —More Showers Due Today.

Near-by beaches reported the smallest Sunday crowds of the season yesterday. An overcast sky, from which showers fell in the morning and again in the evening, and subnormal temperatures combined to keep New Yorkers at home. The cloudy weather will continue today and tomorrow, the Weather Bureau predicted last night.

The official thermometer yesterday varied between a low point of 65 degrees at 6 A. M. and a high of 76 at 2:30 P. M. The average for the day was 70, 3 degrees below normal for Aug. 17. The rain was recorded by the Weather Bureau as merely a "trace."

A crowd estimated at "only" 400,000 was reported at Coney Island, which on Sundays during the heat wave had boasted almost triple that number of visitors. Few of those who did visit the resort entered the surf, and the falling-off in business was so marked that the members of the Coney Island Business Men's Association found time to meet and discuss plans for the Mardi Gras to be held from Sept. 8 to 14.

At the Rockaways the crowd was also the smallest of the season, being placed at less than 100,000. Twelve hundred friends of Borough President George U. Harvey of Queens and Borough Examiner Ralph Halpern of Brooklyn gathered at Moulin Rouge by the Sea, East Ninety-second Street and Beach Channel Drive at an outing in their honor.

CLOSE PHILADELPHIA BEACH

Health Officials Act as Spinal Meningitis Deaths Reach 6.

Special to The New York Times.

PHILADELPHIA, Aug. 17.—Health officials today ordered the closing of the League Island Bathing Beach and a municipal bath house in South Philadelphia, as the death list from cerebro-spinal meningitis mounted to six within little more than a week. Five new cases of the disease were reported, bringing to seven the number of small children under treatment and in a serious condition in various local hospitals.

All of the dead and those under treatment were believed by members of their families and physicians to have become infected in municipal or privately owned swimming pools or bathing beaches. The most recent death was that of Dennis Nolan, 7 years old, of 104 West Pollard Street.

The closing of the beach and South Philadelphia pool today brought the total number of pools under public ban to four and it was regarded probable that others would be closed soon. With the new cases reported, the infection seemed to be distributed far from its original location.

Samples of water have been taken for bacteriological analysis from every pool and bathing beach in the city.

TO PUBLISH AIR-TOUR DATA.

State Body Will Start Tabulation on Return of Webb.

Special to The New York Times.

ALBANY, Aug. 17.—The tabulation of the information gathered during the recent New York State air tour by the Aviation Commission will be started during the week upon the return from Europe of Senator J. Griswold Webb, chairman of the commission, it was said here today. The information will be printed in the 1931 edition of the State Aviation Blue Book.

The new issue is necessary not only because the 1930 supply is exhausted, but also because of the many changes found during the recent tour, Assemblyman Herbert B. Shonk of Westchester, a member of the commission said.

Recently Senator Webb and Senator Henry D. Williams of Utica, another member, made a transcontinental round-trip flight, visiting airports and air centres across the country and along the Pacific Coast, gathering information for the 1931 report of the commission and the Blue Book. Senator Webb, Major John Dwight Sullivan of New York, member by appointment of Governor Roosevelt, and Assemblyman Edward J. Coughlin of Brooklyn were among the members of the commission.

Annual Summer Sale

Men's 2-Trouser Suits

MADE by a national tailoring organization whose large volume brings the economy in price.

200 patterns to choose from . . . all wool materials...any style—two-button, three-button—single-breasted, double-breasted . . . each garment adapted to your figure as the cloth of your own selection is cut over a block pattern.

Two pairs of long trousers
Or one pair long, one pair knickers
Delivery within ten days

MADE TO MEASURE
$38

WANAMAKER'S—STREET FLOOR
NORTH BUILDING

WANAMAKER'S
WANAMAKER PLACE—9TH STREET AT BROADWAY

At Saks-Fifth Avenue—Today

IMPORTANT CLEARANCES

ONE THOUSAND FIVE HUNDRED
WOMEN'S HANDBAGS
Formerly sold as high as 38.50
Special, 7.25

This after-inventory clearance affords a real opportunity to acquire one or more Saks-Fifth Avenue handbags at very low cost—in most cases for less than half price. Models for afternoon, sport and evening are included, in leather, combination fabrics, and silks. Just fifteen hundred handbags . . . all of which we expect to be taken in a few hours.

An evening bag of simulated seed pearls
Reduced to 7.25
An imported hand-made Beauvais bag
Reduced to 7.25
A hand-made Beauvais envelope bag
Reduced to 7.25
A moiré silk bag with an imported marcasite clasp
Reduced to 7.25
An imported sport bag of genuine calf
Reduced to 7.25

STREET FLOOR

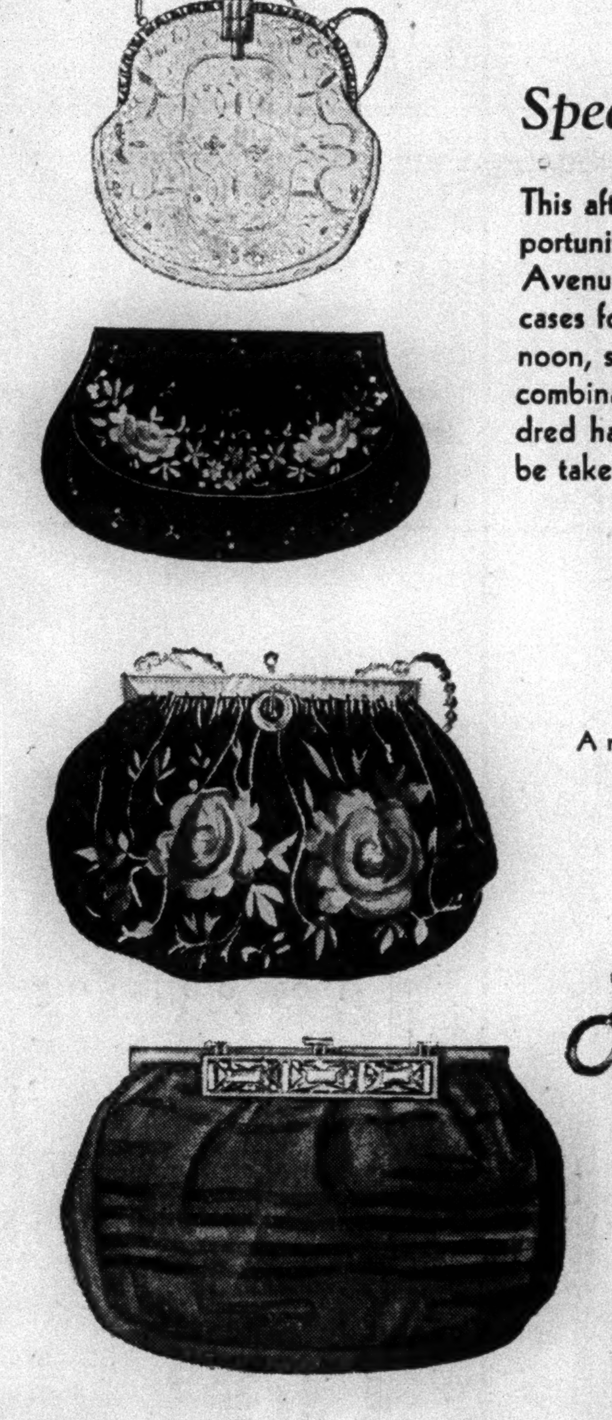

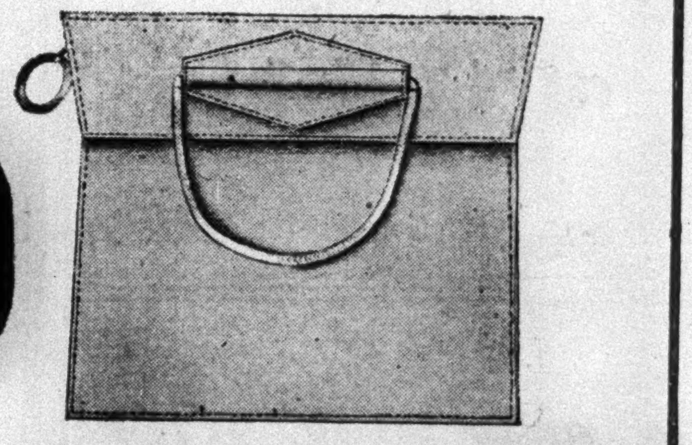

ONE THOUSAND VERY FINE
UMBRELLAS
Usually offered at 7.50 to 25.00
Special, 4.95

You will like and want all of them, for the handles are beautiful, representing dog heads, and straight and crooked effects now in vogue. The silks are in numerous colourings, too numerous for detailed description—many in solid tones—others in novelty patterns of rare distinction. The umbrella is now definitely a part of the ensemble—these will meet your requirements beautifully.

STREET FLOOR

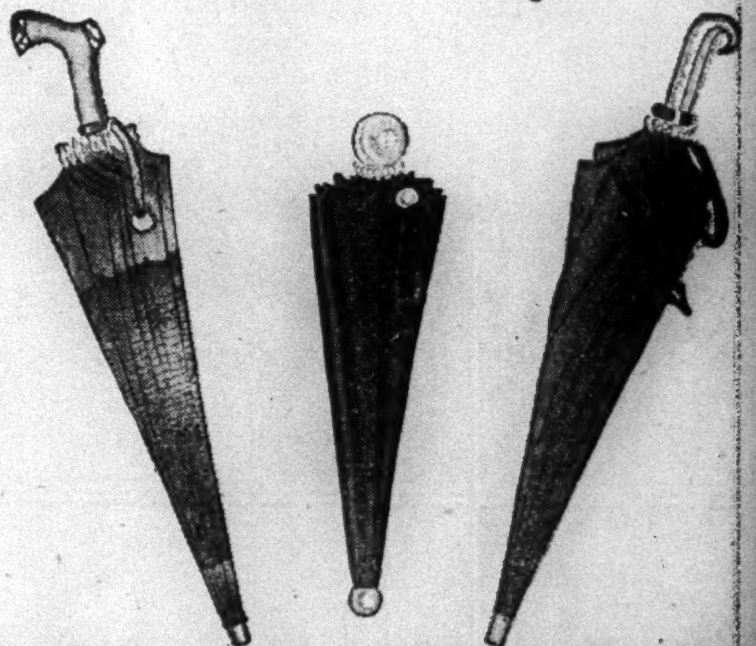

SAKS-FIFTH AVENUE
49th to 50th STREET   NEW YORK

AN IMPORTANT CLEARANCE OF SAKS-FIFTH AVENUE TOILET REQUISITES

This unusual sale of perfumes, beauty preparations and toiletries is an opportunity for which every woman has been waiting . . . and nowhere will one find such excellent qualities at such a low price.

Mme. Scandia's Famous Beauty Preparations . . . obtainable in New York only at Saks-Fifth Avenue . . . including cleansing creams, skin tonics, skin foods, etc.
Regularly 16.50 . . . Reduced to 10.50
Regularly 12.50 . . . Reduced to 7.45
Regularly 7.50 . . . Reduced to 4.95

BOURJOIS' PARFUM MODERNE
2 oz. size . . . beautifully boxed in black and silver
Regularly 16.75   Reduced to 4.95

CARON'S ROUGE COMPACT
Light, Medium and Dark
Regularly 4.00   Reduced to 95c
Regularly 4.50   Reduced to 1.45

HOUBIGANT'S GIFT SET
1½ oz. Bottle Quelques Fleurs Parfum and Quelques Fleurs Double Compact . . . in a red suede box
Regularly 6.00   Reduced to 3.95

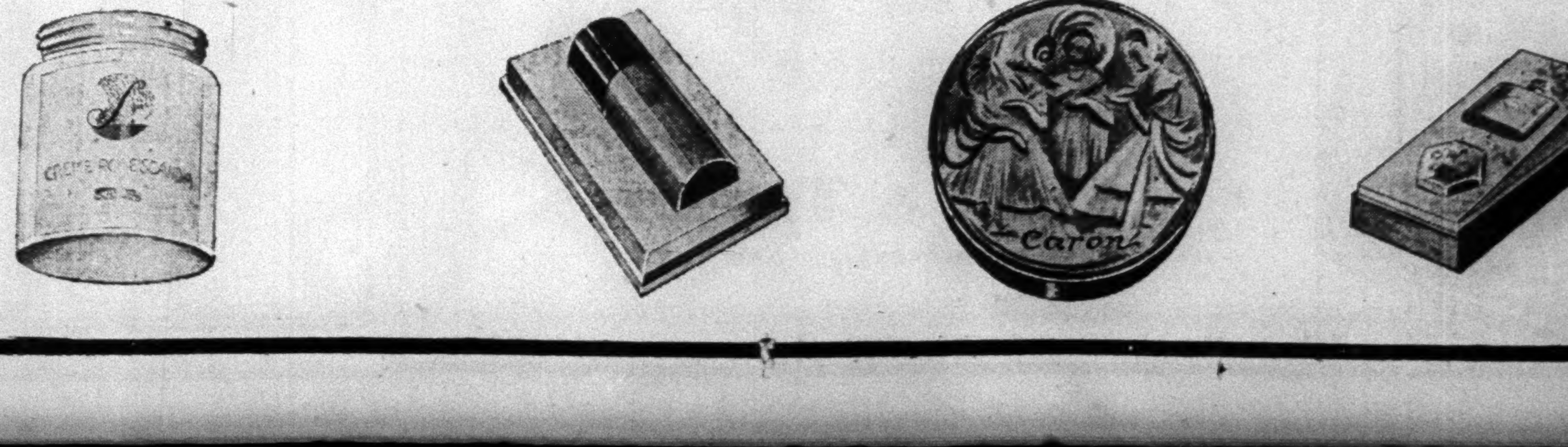

R-100

Storm-tossed, buffeted by the North Atlantic, the great airship safely reaches port. A thrilling trip—yet her passengers now look on the land with unaccustomed regard. The safety of it has suddenly occurred to them; in another sense, its safety has constantly recurred to thousands of investors. Land is the basis of all wealth.

Harmon National
REAL ESTATE CORPORATION
PROPERTIES IN 33 CITIES

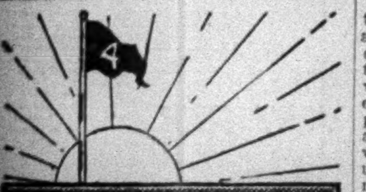

THE ONLY STEEL SHAFT WITH TORSION

Among the leading golf club-makers who fit their quality clubs with Torsion steel shafts are McGregor, Spalding, Wilson-Western, Hillerich & Bradsby, Kroydon, Vulcan, Great Lakes, Butchart-Nicholls and others. Look for the Bristol Torsion trade-mark on the shaft. Ask your pro or sporting goods dealer. The Horton Manufacturing Co., Bristol, Connecticut.

BRISTOL TORSION STEEL SHAFTS

HOUSEHOLD WORKERS who seek employment in Summer city or suburban homes find their best opportunities among the advertisements in The New York Times Household Help Wanted columns.—Advt.

PISTOL A MYSTERY IN SUICIDE OF SWIFT

Police Comment on Freedom Allowed to Patient With Suicidal Mania.

NARCOTIC REPORT TRACED

News of Death of Packer's Son Is Kept From His Wife, Ill in Baltimore.

Although the death by a pistol wound of William E. Swift, son of Louis F. Swift, Chicago meat packer, in the private sanitarium of Dr. Edward S. Cowles at 591 Park Avenue Saturday night was officially recorded as a suicide yesterday, the authorities investigating the case began an intensive effort to discover how Mr. Swift obtained the pistol and ordered an examination to learn whether he had taken narcotics recently.

Detectives Connolly and Hines of the East Sixty-seventh Street station and officials of the medical examiner's office were impressed by the fact that a patient with a suicidal mania was permitted to move about at will, even leaving the sanitarium for long periods in which he might obtain anything he wished. The detectives worked through Saturday night and until 3 P. M. yesterday without progress on the origin of the .38-calibre pistol which Swift, according to sanitarium attendants, had concealed in his bed.

The weapon was a .38 calibre special Colt single action revolver of a type used in the Spanish-American War. Its number was 349,760 but the detectives fear that because of its age it may be dificult to trace. The pistol had a 10-inch barrel and was 13 inches long, including the stock. The police said that the weapon's length must have made it difficult for Swift to hold it against his chest.

Says Swift Left Hospital at Will.

"It will be difficult if not impossible to trace the gun," said Dr. Thomas A. Gonzales, deputy chief medical examiner, last night. "Mr. Swift went in and out of the hospital as he pleased and easily could have got a gun in New Jersey or by mail order regardless of the law. Wherever he got the weapon, however, there is no doubt that his death was a straight suicide case. The wound was a contact wound and the bullet had gone clear through his body."

It was Dr. Gonzales who ordered the examination of the dead man's organs. This would be a search for traces of alcohol or narcotics, he said, The results would make no difference so far as the cause of death was concerned, but the examination was merely to make the investigation complete so that it would be possible to close the case.

Dr. Cowles, head of the sanitarium where Swift ended his life and where Jeanne Eagels, star of "Rain," also died less than a year ago, was reported both at the sanitarium and at his home to be out of town, and hospital attendants would add nothing to the information previously given concerning Mr. Swift's death.

Mr. Swift, who was 35 years old and had been in the brokerage business in Chicago, had gone to the sanitarium last October after two years of ill health and despondency. According to the police, he had been under treatment for inflammation of the brain and alcoholism, and recently had suffered from pneumonia. At the hospital Saturday night it was said that Mr. Swift had been permitted to come and go at will and that two days before his death he had gone outdoors.

Saturday evening, it was asserted, a nurse named Miss Engel saw a pistol in a holster slung under the patient's arm. Miss Engel said she informed Dr. Cowles and he directed Rudolph Haitmanek, a male nurse in charge of Mr. Swift, to take the weapon away after Swift had gone to sleep.

Mr. Swift's death was at 10:15 o'clock. According to the police, a few minutes before he shot himself Mr. Swift, in pajamas and dressing gown, suddenly ran to the window of his room and attempted to jump out. Haitmanek, a powerful man, restrained him and put him back in his bed. Then Haitmanek seated himself in a chair in the room. Suddenly, the police said, Mr. Swift drew a pistol from underneath the bed clothing and shot himself in the chest. The bullet penetrated his heart and he died instantly.

The sanitarium did not report the death to the Medical Examiner's office until 11:22 P. M., according to the records of that office, and the police did not learn of it until after midnight, when Dr. Robert C. Fisher, the examiner who investigated the case, informed them.

Dr. Fisher said last night that he was satisfied that the delay had been slight, however, as the body was still warm when he arrived to examine it, although he had been out on another case when the Medical Examiner's Office was notified. He said that he believed the death had occurred somewhat later than the time given by the sanitarium authorities.

Dr. Fisher said that Heitmanek had given him the same account that he had furnished the police, to the effect that Heitmanek knew of Mr. Swift's possession of the pistol and intended to take it from him after he had fallen asleep, and that he was in the room at the time Mr. Swift suddenly drew the weapon and ended his life. This was in contradiction with a published interview with Heitmanek, who was quoted as denying knowledge of the pistol and as saying he was absent from the room at the moment of suicide.

The body was removed to the morgue and yesterday afternoon it was released on a certificate from the medical examiner and taken to the undertaking rooms of Pollak & Berliner, 1 East Sixty-fifth Street. From there it was taken to the Universal Funeral Chapel at 597 Lexington Avenue.

Alden Swift, a brother of the dead man, is expected to arrive this morning and take the body back to Chicago. Arrangements now are to transport the body on the Twentieth Century Limited this afternoon.

Walter Blumenthal, president of the United Dressed Beef Company, called at the chapel yesterday to make arrangements on the telegraphic request of the Swift family in Chicago.

Wife, Ill, Not Informed of Death.

It had at first been reported that the body had been claimed by Mr. Swift's wife, and the morgue records indicated that the body had been delivered to the wife. It was learned, however, that Mrs. Swift, who was Miss Helen Morton, daughter of Mark Morton, a wealthy Chicago resident, was in Johns Hopkins critically ill and had not been informed of her husband's death. Officials of the hospital there said that every effort would be made to prevent her learning of it. Officials would not tell her ailment, but it was learned from other sources that she had been ill of a nervous disturbance for several weeks. Mr. and Mrs. Swift have a 5-year-old son, William.

FUNERAL PLANS HELD UP.

Family Awaits Word From Swift's Father at Deauville.

Special to The New York Times.

CHICAGO, Aug. 17.—Funeral plans for William E. Swift, 35 years old, youngest son of Louis F. Swift, the Chicago packer, who shot himself in a private sanitarium in New York Saturday night, will be announced as soon as communication is established with his father in Deauville, France, it was said today.

The elder Swift is to sail from there Tuesday. Mrs. Alden B. Swift, a daughter-in-law, of Lake Forest, said a cablegram had been forwarded to Mr. Swift through the London office of his company, and that word should be received from him some time tomorrow. The body will remain in New York until he is heard from.

A brother, Louis F. Swift Jr. of Denver, is on his way to Chicago. Mrs. James Minotti, a sister, is in Lake Forest.

NORTHFIELD MEETINGS ATTENDED BY 3,000

Throng Closing Sessions of Conference, Founded by D. L. Moody 50 Years Ago.

Special to The New York Times.

EAST NORTHFIELD, Mass., Aug. 17.—The closing meetings of the annual East Northfield General Conference, which met for the first time fifty years ago under the leadership of Dwight L. Moody, the evangelist, were held today with nearly 3,000 people attending the three sessions.

The Rev. Dr. G. Campbell Morgan of Philadelphia at the morning auditorium service, speaking on "Jesus, the Disciples and the Paralyzed World," said that Christians today were powerless to help a needy world because they had lost contact with God.

Mme. Louise Homer of New York and Miss Jeanne Doctor of Swarthmore, Pa., sang, as well as a choir of thirty children from the Virginia Fresh Air Camp.

The second great service, at 4 P. M., was addressed by the Rev. Dr. George A. Buttrick of New York City.

JAILS 3 AS PLOTTERS TO KILL GOV. CARLTON

Continued from Page 1, Column 5.

ville for questioning in connection with what the Sheriff said was an alleged conspiracy against the Chief Executive's life.

"I may have a statement to make later," the Governor said, "but at present I have nothing to say."

Carlton Fought Race Gambling.

Because of his activity against gambling in Florida, Governor Doyle E. Carlton has made many enemies in that State.

Soon after he took office the Governor began a crusade against gambling establishments. He called upon Sheriff M. H. Lehman at Miami to stop all illegal betting at the Hialeah race track as well as at three dog tracks that were operating in the vicinity of tnat city.

For a time the Governor's stand threatened to halt the Sharkey-Stribling fight which was held in Miami in February, 1929. But when Jack Dempsey threatened to move the fight to California if horse racing were stopped at Miami, a truce was granted, under which the horse racing continued and the fight was held.

Betting was halted at the three dog tracks, however, and at the jai alai fronton, despite the protests of Miami business men, who pointed out that Florida's Winter patronage was derived principally from persons who went there seeking amusement.

The Governor also urged similar action at Tampa, where he was supported by James F. Bickers, an attorney. Bickers filed charges against Sheriff Gladstone Battie, accusing the Sheriff of acepting bribes for the protection of bootleggers, permitting gambling at dog tracks and of malfeasance and nonfeasance in office. But Bickers's activities came to an abrupt end in April, 1929, when five men abducted him from in front of his home, took him into the country, robbed him of $2,000, and after thrashing him with a knotted whip ordered him to leave the State.

When Scarface Capone, Chicago gang leader, who has a Winter home in Miami Beach, was released from a Pennsylvania prison last Winter, Governor Carlton declared that Florida was "not a haven for crooks and criminals nor the headquarters for gangsters and gunmen." He wired every Sheriff in the State to "arrest Capone on sight."

Although an injunction was obtained by Capone's attorneys restraining twenty Florida Sheriffs from carrying out the Governor's orders, Capone was arrested when he reached Florida and was lodged in jail with a brother and two companions.

After spending several hours behind the bars all were released on a writ of habeas corpus granted by Circuit Court Judge U. O. Thompson.

In his crusade against gambling the Governor was supported by Eberhardt. Last December officials of the Florida Jockey Club canceled a race meeting, which had opened at Keeney Park, near Jacksonville, after Eberhardt served notice on them that he would apply for an injunction and stop all racing in Florida unless the meeting was halted.

CLEARANCE

Frocks and Ensembles

5.00 9.50

Misses' and women's sizes in printed and pastel silks . . . Attractive values that suggest last minute additions to your summer wardrobe . . . for traveling, sports and informal parties.

The Budget Dress Shop
Second Floor

Lord & Taylor
424 FIFTH AVENUE NEW YORK

IF YOU ARE AN ADVERTISER in newspapers, an advertising illustrator, a printer, an advertising agent, an engraver, you will find of value The New York Times Manual of Typographical Standards. It is a 96-page volume with 125 illustrations on the general subject of newspaper advertising reproduction. Sent anywhere in the United States for $1.50.—Advt.

Today's Vogue

Cavalier* Bags of Calfskin

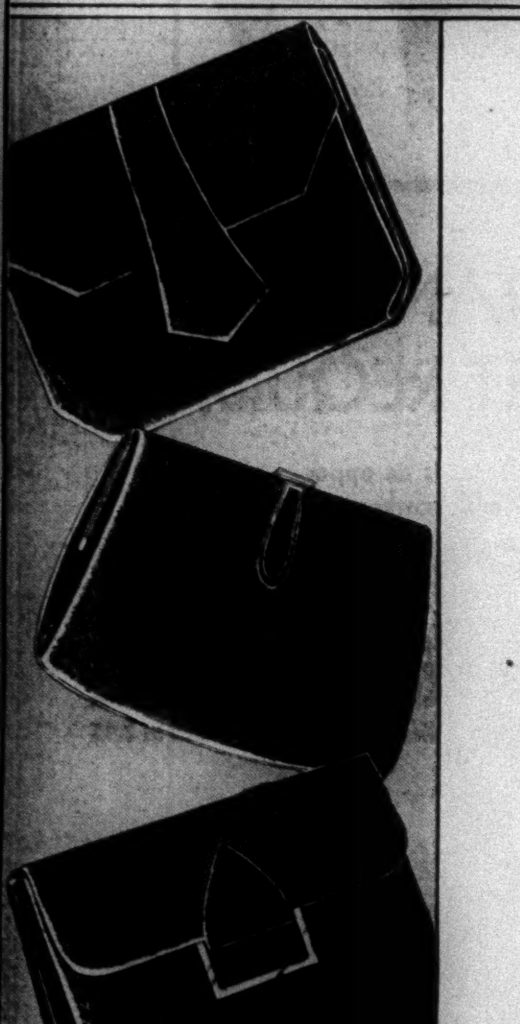

4.95

These handbags are so attractive that we know you'll want one (or more), even if you don't get a fall Cavalier* frock or coat. They are of simple design in sturdy calfskin; they have been made with careful attention to detail; and their interiors are capacious, well-fitted and serviceably lined. All of which makes them worth much more than we're asking. There are thin, fat and medium models . . . . some of which come in wine and green in addition to black and brown. And all are worthy of being Cavaliers.*

OTHER BAGS . 2.95 to 25.

GROUND FLOOR

*Reg. U. S. Pat. Off.

Lord & Taylor
424 FIFTH AVENUE NEW YORK

Broadloom Carpet

hand bound into 9 x 12 rugs

49.50

These are the rugs that we make up every year from remnants of our 7.50 a square yard broadloom carpet . . . they are such grand values that seldom are there enough to go around . . . the colors alone have furnished inspiration to many a decorator . . .

HENNA	APPLE GREEN	BURGUNDY	ROSE TAUPE
CEDAR	DUBARRY ROSE	COPPER	JADE GREEN
BEIGE	ASHES OF ORCHIDS		GOLD

Also a few each of the larger sized rugs

9'x 15'	12'x 15'	12'x 18'
75.	97.50	125.

NINTH FLOOR

Lord & Taylor
424 FIFTH AVENUE NEW YORK

DOYLE UNDECIDED ON TAKING STAND

Defense in Tax-Evasion Case Will Decide Point Before Trial Resumes Today.

TUTTLE READY TO SUM UP

Only Few Witnesses on Rebuttal Will Be Called by Prosecution Before Jury Gets Evidence.

The defense in the trial of William F. Doyle will complete presentation of evidence in the Federal court today unless his attorneys decide to put him on the stand in his own behalf, Samuel Falk of defense counsel said last night.

The defense plans to call one or possibly two more witnesses this morning when the trial of the veterinarian for income tax evasion and perjury is resumed before Judge John E. Martineau, and the decision of Doyle himself as a witness will await a conference before the session starts.

United States Attorney Tuttle has announced that he will call a few witnesses in rebuttal, and if Doyle does not take the witness chair the United States Attorney's expectation of sending the evidence to the jury by tomorrow night will be fulfilled.

If, however, the defense attorneys should decide to have the veterinarian testify, his examination is likely to be prolonged and his cross-examination at the hands of Mr. Tuttle even more prolonged.

Thus far the government has been cut off from questions regarding any phase of Doyle's activities before the Board of Standards and Appeals, except the amount in fees he received and the type of case he presented and the form in which the payment was made.

Doyle is charged with having declared in his tax returns for the past three years that he received $229,075 in fees, whereas Mr. Tuttle put about 100 clients on the stand to swear that they paid him a total of $428,125 for those years. If Doyle takes the stand, it is believed the door might be opened in cross-examination for much closer questioning about the veterinarian's dealings before the Standards Board during the chairmanship of William E. Walsh than that permitted during the examination of the clients.

Doyle is not presenting evidence to contest the tax evasion indictments for 1927 and 1928 on the ground that these returns were filed in Brooklyn, in a different Federal court district, and that the Manhattan trial lacks jurisdictional power. The 1929 return was filed in Manhattan, and Doyle is seeking to show that he split many fees with persons who brought him business, and that when these splits are deducted from his gross the figure is that which he named in his tax return. He is also fighting perjury indictments based on his oaths to the statements in his 1927 and 1928 returns, which were administered in Manhattan. Doyle did not personally swear to the 1929 return and escaped a perjury count for that year for that reason.

G. H. MILES, CAPTAIN OF SHIPS IN WAR, HELD

Man Who Commanded Troop Vessels and the Van Buren Denies Theft Attempt in Hoboken.

A man who Inspector Daniel J. Kiely says was captain of a troop ship during the World War and afterward captain of the President Van Buren of the United States Lines, was held by the Hoboken police yesterday on a charge of attempted burglary.

The man, George H. Miles, 54 years old, of 227 Garden Street, Hoboken, was arrested with a companion, Michael O'Neill, alias Talty, 31, of the same address, early yesterday morning in a hallway adjoining the Eagle grocery store at 130 Willow Avenue, Hoboken.

When arrested O'Neill was wearing one of the white garments worn by the storekeeper during business hours, the police say. Miles denied he had attempted to rob the place.

Inspector Kiely said Miles had served in the United States Navy for eighteen years. He was navigating officer of the St. Louis, the first troop ship to sail from Hoboken during the World War. He told the inspector he made three trips with the St. Louis and then became navigating officer of the President Grant. He said he completed his war service as captain of the Santa Olivia, another troop ship.

After the war, according to Inspector Kiely, Miles told him he entered the employ of the United States Lines as captain of the President Van Buren.

Miles asserted, the inspector said, that he was tried in connection with the death of a sailor, and sentenced to eighteen months at Atlanta, being deprived of his master's license.

TO EXAMINE DOOMED MEN.

Lunacy Board Will Test Sanity of Auburn Slayers This Week.

Special to The New York Times.

OSSINING, N. Y., Aug. 17.—Alienists of the State Lunacy Commission announced today that they would visit the Sing Sing death house this week to examine Claud Udwine, William Force and Jesse Thomas, the three Auburn prison mutineers who are doomed to die in the chair a week from Thursday.

The lunacy commissioners are Drs. Joseph Moore of Beacon, George Smith of Central Islip and Paul Taddiken of Ogdensburg. The examination of the three defendants has been held up to await the return of Dr. Moore from his vacation, but it was announced today that he has returned to Beacon.

The doomed men killed Henry Sullivan, leader of the rioters, during the Auburn prison outbreak last December.

Connolly's Condition Improving.

Maurice Connolly, former Borough President of Queens, now serving a penitentiary term on Welfare Island, is "getting along fine," it was said yesterday at Correction Hospital there, to which he was removed last Thursday suffering from a heart ailment. He is expected to remain in the hospital a few days longer before resuming his prison duties as a clerk, it was said.

Final Reductions

JOHN DAVID SHIRTS

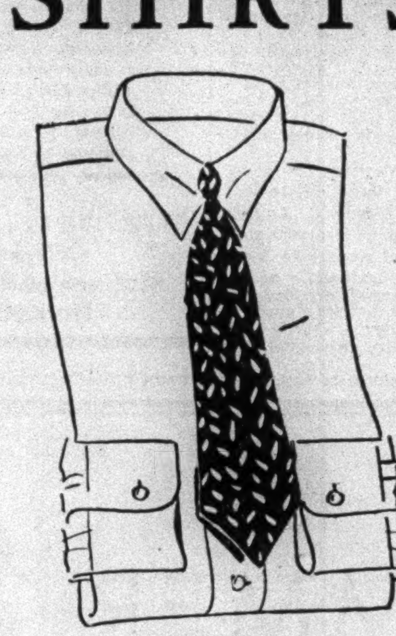

$1.55 3 for $4.50

6,321 Shirts	. . .	were $4.50
12,943 Shirts	. . .	were $3.50
8,671 Shirts	. . . .	were $2.50

White broadcloths, figured broadcloths, plain color broadcloths, jacquards, chambrays, oxfords, woven madras, end-to-end madras.

COLLAR ATTACHED OR COLLAR TO MATCH

JOHN DAVID BOW TIES

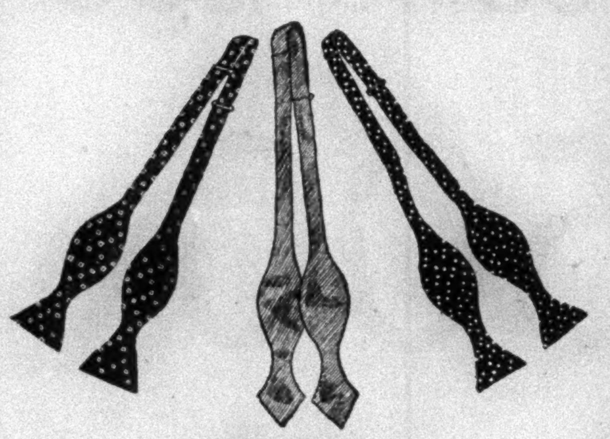

55c

8,898 fine quality bow ties that were $1 and $1.50

Many of these are adjustable and will fit any size collar. All this season's desirable styles in plain colors, neat figures, and striking designs.

MAIL ORDERS FILLED
Send check or money order to John David, 1271 Broadway

ALL SALES FINAL

All merchandise on sale at all our stores

JOHN DAVID
Fashions For Men

FIFTH AVENUE AT 43d STREET
BROADWAY AT 32d STREET

338 Madison Avenue	Cortlandt at Church St.
New St. at Exchange Pl.	Broadway at Warren St.
Nassau at Maiden Lane	*In Brooklyn*
125-127 West 42d Street	Court Street at Remsen
62 Broadway below Wall	Fulton at Smith Street

ALL JOHN DAVID STORES CLOSE AT 1 P. M. SATURDAYS DURING JULY AND AUGUST

Final Reduction Finchley Suits

TAILORED AT FASHION PARK

$39

WERE $55 TO $65

A CHARGE FOR ALTERATIONS

ATTENTION IS ESPECIALLY CALLED TO THE FACT THAT THESE SUITS ARE OF THE COLOUR AND WEIGHT APPROPRIATE FOR FALL USAGE, AND UNQUESTIONABLE CORRECTNESS PREVAILS. ENTIRELY SATISFACTORY SELECTIONS CAN BE MADE FROM AMPLE ASSORTMENTS AND THE VALUES ARE THE MOST OUTSTANDING EVER PRESENTED BY THIS INSTITUTION. AN OPPORTUNITY TO SECURE A SUIT OF CELEBRATED DESIGN AND SUPERIOR QUALITY AT A VERY, VERY NOMINAL FIGURE.

FURNISHINGS
FINAL CLEARANCE PRICES

EXCELLENT AND BOUNTIFUL SELECTIONS WHICH ARE THOROUGHLY RECOMMENDED.

865 NECKTIES
SELECT PATTERNS IN FINEST ENGLISH, FRENCH AND ITALIAN SILKS. CUT AND TAILORED BY FINCHLEY.
NOW $1.95
WERE $2.50 TO $4

360 SHIRTS
WHITE AND FANCY WITH ATTACHED OR DETACHED CUSTOM CUT COLLAR. EXTREMELY DESIRABLE.
NOW $2.95
WERE $4 TO $6

535 PAIRS GOLF HOSE
SCOTCH AND ENGLISH IMPORTATIONS. SOLID COLOURS AND FANCY. VERY EXTRAORDINARY OPPORTUNITY.
NOW $3.35 AND $4.85
WERE $5 TO $12.50

SHOES
FINCHLEY BENCHED CUSTOM MODELS
DISCONTINUED STYLES 50% OFF

STRAW HATS
ALL MODELS OF THE FINCHLEY STRAW
NOW $1.95 *WERE* $5 TO $6

THE FINCHLEY Establishment

Fifth Avenue at 46th Street

Only $49! Curtis *custom-builds* a fine Cogswell chair for

$49 *Special*

Don't confuse these with mass-production chairs merely thrown together in a factory. Every one is a custom-specified Cogswell—standard Curtis construction, guaranteed!

The semi-loose back and the cushion fitting neatly under the back, contrive to give you more downy comfort than you can conceive for *twice* $49!

Limited number . . . upholstered in ends of expensive materials (that's why they are so low) . . . all ready for immediate delivery. Best selection now.

CURTIS

Maker of Fine Upholstered Furniture

55 Fifth Avenue
at 12th Street

It costs less TO KEEP YOUR DRINKING WATER COOL the General Electric way

A few cents a day operates the General Electric Water Cooler. To equip your place of business with General Electric Water Coolers is true economy! Ask us about the GREAT BEAR SPRING COMPANY'S rental plan.

REX COLE INC.
Distributor
4th Avenue
at 21st St.
New York
GRAmercy 6660

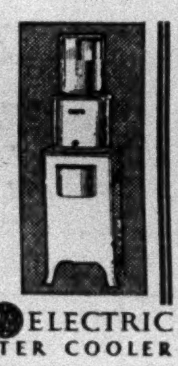

GENERAL ELECTRIC
BOTTLE WATER COOLER

ROCKEFELLER ADDS TO ART IN CLOISTERS

Gives Metropolitan Museum Four Sculptures of the 15th Century and One of 14th.

THREE ARE GROTESQUES

Figure of Abbot and Tomb Slab Are Donated—Mrs. J. W. Webb Presents Japanese Paintings.

John D. Rockefeller Jr. has presented to the Metropolitan Museum of Art four fifteenth-century sculptures and one of the fourteenth century, which have just been placed on view at the Cloisters.

Three of the pieces are small limestone grotesques representing a griffin, a dog and a dwarf. Originally these sculptures, which date from the fifteenth century, served as decorative corbels on the exterior of some French church.

"They are not serious sculptures with an intellectual content destined to inspire reflection, but rather mirthful ornaments so simple to understand that they appeal to everyone," according to James J. Rorimer of the museum's department of decorative arts. "Grotesques like these are rarely symbolical; contrary to other forms of medieval sculpture, they do not conform to the well-ordered canons so characteristic of early church art."

Another of the sculptures is that of a middle-aged abbot in the habit of a Benedictine, who holds an open book in one hand and a crozier or staff, largely destroyed, with a sudarium, in the other. This limestone piece has been assigned to the Burgundian school of about the middle of the fifteenth century. A similar statue, formerly in the Hoentschel collection, is now in the Metropolitan Museum in the J. Pierpont Morgan collection.

The fifth of the sculptures is a large tomb slab with the recumbent effigy of a tonsured Franciscan friar, which originally was set in the pavement of a church. It has been considerably damaged so that only a part of the Latin inscription remains. Translated, it reads: "Here lies the venerable Father Louis." On the basis of style, the slab has been identified as French work of the fourteenth century.

The Cloisters, the branch of the Metropolitan Museum at 698 Fort Washington Avenue, which contains a collection of medieval sculpture, was bought by the museum from George Gray Barnard, the sculptor, with a gift of $600,000 made by Mr. Rockefeller in 1925. Recently Mr. Rockefeller volunteered to erect a new building for this collection on property near the Cloisters which he has offered to the city as a park.

The H. O. Havemeyer collection, which was bequeathed to the Metropolitan Museum by Mrs. H. O. Havemeyer in memory of her husband and which is considered one of the greatest gifts of works of art ever made to a museum, has been augmented recently by Mrs. Havemeyer's daughter, Mrs. J. Watson Webb. The present gift consists of three Japanese paintings, one Chinese tapestry picture and thirteen Japanese prints.

The three paintings are Japanese Buddhist works of the Ashikaga period. Among the artists represented in the prints are Utamaro, Shuncho and Toyokuni.

Metropolitan Museum of Art Photo.

SCULPTURE GIVEN TO MUSEUM

Medieval Figure of an Abbot From John D. Rockefeller Jr.

7 WIN N. Y. U. SCHOLARSHIPS

Law School Awards for Last Year's Work Are Announced.

Winners of scholarships in the New York University Law School during the academic year which ended last June were announced yesterday by Edwin D. Webb, secretary of the law school. Those who were selected as winners follow:

JOSEPH BARMAN, 1,407 Sheridan Avenue, New York, university prize scholarship, first year, day division.

HARRY EILENBERG, 24 Eighteenth Avenue, Paterson, N. J., university prize scholarship, second year, evening division.

HENRY GEZUNTERMAN, 66 East 111th Street, New York, first university prize scholarship, second year, day division.

HAROLD KNEE, 2,000 Daly Avenue, New York, second university scholarship, second year, day division.

JAMES S. LANDES, 250 Crown Street, Brooklyn, university prize scholarship, first year, evening division.

JOSEPH STERN, 1,414 Carrol Street, Brooklyn, Elliott F. Shepard prize scholarship, first year, day division.

EDITH LINCOLN WILLIAMS, 211 West 179th Street, Tau Upsilon Delta Sorority prize, first year.

MONNETT POST IN DOUBT.

He Resigned as Lodi Mayor, but Wants to Remain Police Chief.

Special to The New York Times.

HACKENSACK, N. J., Aug. 17.—A question has arisen whether Nicholas V. C. Monnett, who resigned as Mayor of Lodi Township at a mass meeting Friday night, retains the position of Chief of Police, it was revealed here today by William De Lorenzo, counsel for the township committee.

Monnett's friends contend that he was appointed Chief of Police without a stated salary by the town board two years ago. The board's minutes are now in the custody of Supreme Court Commissioner Price, who has been investigating the sewer scandal, and the matter must be held up until they become available. Monnett intends to retain his post, his friends say.

KOSHER BUTCHERS FIGHT DWYER PLAN

Declare Licenses Would Give Corrupt Inspectors More Opportunities to Graft.

WILL APPEAL TO WALKER

Mayor to Get Higgins's Report on Weights and Measures Bureau This Week.

The ordinance proposed by Markets Commissioner Thomas F. Dwyer for licensing kosher butchers was denounced yesterday by the butchers themselves as a weapon that would give corrupt inspectors far more opportunities for graft than they now have, at a meeting in Clinton Hall, 151 Clinton Street. A committee of butchers was appointed to see Mayor Walker to oppose the ordinance and to discuss other problems in connection with the enforcement of the kosher law.

The proposal was made by Mr. Dwyer after charges by H. J. Reiter, a Queens kosher butcher, that John R. Shea, departmental supervisor, attempted to extort $100 from him. Shea was suspended, and evidence in the case is to be turned over this week by Commissioner of Accounts James A. Higgins to Acting District Attorney Charles Sullivan of Queens.

While those at the butchers' meeting united in opposing the proposed licensing ordinance, there was a difference of opinion among the speakers concerning the best means of enforcing the existing State law. William B. Jaffe, counsel for the Bronx Kosher Butchers Association, who proposed that a committee call on the Mayor, argued that the present method of enforcement would be all right if competent men were put on the kosher squad. While there is a difference of opinion whether all the squad members should be Jews, there is no question but that all should be butchers, he declared.

Fears Opportunity for Graft.

He estimated that there are 8,000 kosher butchers in New York and declared that 500 of these habitually break the law by selling non-kosher meat in the place of the more expensive kosher product. In pointing out the graft potentialities of the proposed licensing ordinance, Mr. Jaffe said that if a butcher's license were revoked, his business would be ruined before he could have the case tried in court. A mere threat of a summons to appear before a magistrate is sufficient to cause butchers to pay from $5 to $100 to corrupt supervisors, he declared.

Meyer Machlis, counsel for Reiter, opposed the ordinance as "giving the crooked supervisor a bigger whip over the butcher than the one he now has." He advocated an organization of representatives of the butchers, the rabbis, and the public, to enforce the regulations, but this was voted down.

William Greenwald, the president of the Bronx Kosher Butchers' Association, who presided, appointed the following on the committee to call on the Mayor:

Hyman Horn	Usher Spitalnick
Joseph Rosen	Daniel Shupach
Joseph Stier	Joseph Weinzenger
Morris Kraut	Max Schwartz
Harry Greenberg	Nathan Grossman
Louis Goldstein	Charles Levinson
R. Rabinowicz	Isidore Malmud
Solomon Cohen	Samuel Jaffe
Alexander Shiller	Isaac Hecht
Isidore Botkin	

Wants Immunity for 25.

Besides reporting to the District Attorney on the butchers' inquiry, Mr. Higgins has announced that he intends to ask immunity from the district attorneys for twenty-five butchers who are willing to give evidence of additional graft by supervisors. Higgins himself cannot grant immunity. He believes, he said yesterday, that if he can obtain immunity for the butchers he will be able to open up new leads in his inquiry and give it greater impetus.

A report to the Mayor is also due on the Bureau of Weights and Measures, where for the past few weeks Mr. Higgins has had eight men at work.

They began an inquiry after Mayor Walker had scolded the bureau for its lack of activity. The Higgins investigators have been checking up the work done by the bureau's inspection staff, which consists of about twenty-five men. Their duty is to check commercial weights after Mayor Walker had scolded the bureau for its lack of activity. The Higgins investigators have been checking up the work done by the bureau's inspection staff, which consists of about twenty-five men. Their duty is to check commercial weights and measures throughout the city for accuracy as a protection to the buying public. Commissioner Higgins will report whether this work has been done thoroughly and may suggest changes in the organization of the bureau.

He will also report to Mayor Walker on his investigation of two anonymous complaints against two departments not already embraced in his general inquiry. Both the Mayor and Mr. Higgins have declined to reveal the names of these departments. The Mayor has said, however, that one complaint was made against an employe of a department and that the other complained about a practice of a department. When he receives the report Mayor Walker will decide whether to order a wider inquiry into the two departments.

The inquiries into the Dock Department and the Board of Standards and Appeals are continuing with little prospect that their results will become known until Mr. Higgins begins to hold public hearings. He expects to begin the hearings after his field staff, augmented by sixteen new employes, has been at work for two more weeks. His investigators are still at work in the office of the Public Administrator of Richmond County where their discovery of a $38,000 shortage resulted in the indictment of James W. Hennessey, former administrator, on a charge of second degree grand larceny. Hennessey will go to trial in October, and is now at liberty under $5,000 bail.

Yugoslavs Jeer Papal Nuncio.

BELGRADE, Yugoslavia, Aug. 17 (AP).—A large group of students noisily jeered the papal nuncio to Yugoslavia, Mgr. Pellegrinetti, as he marched in a eucharistic procession at Zagreb today. The students shouted vociferously: "Down with Pellegrinetti!" Many were arrested by police.

a new LUGGAGE INVENTION

Designed by Geo. H. Wheary

BEFORE you buy a trunk, be sure to see Geo. H. Wheary's amazing invention . . . Wardrola, which actually ROLLS OPEN . . . an improvement appealing to all travelers, especially women. Wardrola, having a solid base is strongest where ordinary trunks are weakest. It has ingenious locking devices, drawer arrangement and garment protecting features found in no other trunk. Smartly styled in colored fibres or durable duckoid. From $55 to $225 at leading stores, or gladly demonstrated by Wheary Trunk Co., Inc., 295 Fifth Ave. Phone BOGardus 0250.

GET THIS BOOKLET describing Wheary Modernized Luggage Inventions.

A FULL LINE OF . . . . Wheary Modernized Luggage Inventions

WILL ALWAYS BE FOUND AT
DOVER LUGGAGE, Inc.
Biltmore Hotel, 337 Madison Ave.
New York Central Bldg., 67 East 45th Street
NEW YORK CITY

In Our Summer Sale Are Twelve Distinct Dining Room Suites In A Price Range of $500

THESE Suites, each consisting of ten pieces, embrace the most accepted period designs in the fine woods with which they are associated — Queen Anne in walnut, Early English in sturdy oak, 18th Century reproductions in characteristic mahogany and early American in cherry and maple. All of these have met the Sloane standard of excellence in design, workmanship and quality of materials used.

W. & J. SLOANE
575 Fifth Avenue
New York

Motor makers stress "RESERVE POWER"

When a car strikes a hill, who wants it to slow down and miss fire?

Yet that is just what it will do unless it has reserve power for the up grade.

It's the same way with men. There are times when we find it rough going. We are short of money or looking for work. If we have reserve funds to tide us over—everything's all right.

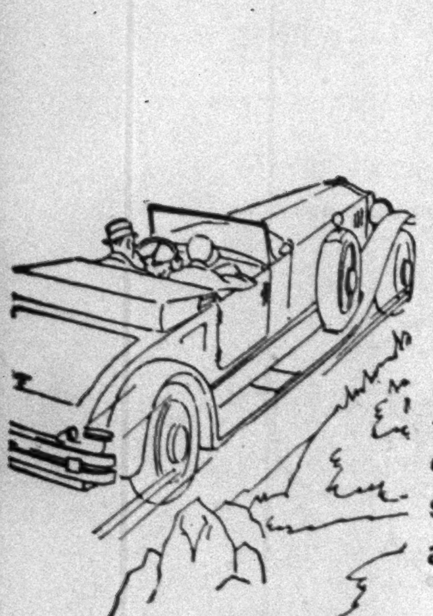

Make sure of constant, *balanced* progress by putting something regularly in an account at the Bowery.

BOWERY SAVINGS BANK
110 East 42nd Street · 130 Bowery

HAILS SCIENCE'S AID FOR LIGHTHOUSES

Federal Deputy Chief, in Broadcast, Says Modern Plants Are Centres of Inventions.

RADIO BEACON IS PRAISED

New Apparatus Penetrates Far Beyond Light Beacons—Distant Signal Control Possible.

Special to The New York Times.

WASHINGTON, Aug. 17.—Science's transformation of the lonely lighthouses of twenty-five years ago, with their rows of kerosene lamps and steam fog-signal boilers, into throbbing centres of modern inventions for the saving of life and the guidance of ships was described in a radio address tonight by Harold D. King, Deputy Commissioner of the Bureau of Lighthouses.

The greatest of all these "countless contributions of science" to the work of the lighthouse service is the radio, Mr. King said, speaking from Station WMAL over the Columbia network.

Paying tribute to the reliability and service to mankind of the system from the time of its creation by Congress in 1789, Mr. King told of its progressiveness in adapting scientific advances to its uses. He said:

"Twenty years ago last month there was organized the present Bureau of Lighthouses in the Department of Commerce, and these last twenty years have been coincident with the magic development of the so-called machine age. The ever-increasing size and speed of vessels, the change from sail to steam and oil or electric propulsion, continually alters the character and routes of traffic, and speeds up the movement of shipping by night, requiring ever more and better lights and fog signals where formerly a few buoys served the needs.

"Recent years have seen extensive use of acetylene in lighting equipment of the service. * * * Electricity, however, has so many manifest advantages as an illuminant that it is being rapidly introduced in lighthouse work wherever it is required for radio or other purposes, and also wherever readily available from commercial power lines.

"In this connection automatic lamp changers, flashing apparatus for periodically eclipsing the light, motor apparatus for revolving lenses, electrically driven astronomic time clocks, primary battery operated lights for river lighting, windmill-operated generators, are some of the types of apparatus with which the present-day keeper must become familiar.

"The international nature of the service rendered by aids to navigation has led naturally to a constant interchange of ideas between lighthouse engineers of the important maritime nations and has in recent years been the reason for a number of international conferences of great value. The importance of such interchange of scientific developments is shown by the fact that of three outstanding contributions to lighthouse technology during the past century, one, the fresnal lens, came from France; another, the use of acetylene as a marine illuminant, is the gift of Sweden, while the latest and perhaps the greatest, the development of the radio beacon as an aid to navigation, is distinctly American in its inception.

"In contrast, then, to the row of brightly polished and carefully trimmed kerosene lamps and steam fog-signal boiler of twenty-five years ago, let us look over the mechanical equipment of a strictly up-to-date station. Here in the power house are the battery of Diesel-engine-driven electric generators, the motor-driven air compressors, the switchboards, the rotary converters, the radio-beacon transmitters, with automatic code devices for both radio-beacon and fog signal, which latter may be a powerful siren or diaphone, or perhaps an electric oscillator.

"The radio beacon will be broadcasting its code signal for fifteen minutes out of every hour, for these signals are available far beyond the range of any light, and the many thousands of ships now equipped to use them are no longer satisfied to have them available only in fog. The signal of the radio beacon will also perhaps be synchronized with the sound signal, so that by observing the difference in elapsed times of transmission of the two signals the distance off may also be determined.

"Here also is the distant-control radio transmitter, by which the keepers at this station start and stop the light and fog signal at another station miles away across the strait. Up in the tower the lens is sparkling in cleanliness, for the oil light has been replaced by an incandescent lamp of high candlepower, selected or especially designed to suit the lens and to preserve the necessary length of flash or divergence of light."

SEEK YEAR-OLD CLUES IN "ENOCH ARDEN" CASE

Vermont Officials Try to Identify Woman Buried as Wife Who Has Reappeared.

SPRINGFIELD, Vt., Aug. 17 (AP).—Attorney General J. Ward Carver came here today to confer with State Detective Edwin C. Brown in a further effort to pierce the mystery surrounding the identity of a woman buried as Mrs. Catherine R. Packard. Mrs. Packard, after being missing a year, reappeared last week to find her husband, George J. Packard, married again.

When the conference was over the Attorney General returned with the detective to Montpelier, after saying that the State had no intention of dropping the case, which was described as either homicide or suicide.

Mr. Brown will return here in a day or so. Meanwhile, Mrs. Catherine Packard remained in a hotel here under arrest, together with Robert B. King of Manchester, N. H., her companion on a trip west after she disappeared last August.

State and county authorities are retracing the steps taken in the investigation last year of the finding at Chester of the body identified then as that of Mrs. Packard.

Mr. and Mrs. Oscar Johnson of Chester and Springfield were questioned again about a woman they saw walking alone near the field where the body was found several weeks before the discovery. They said they offered the woman a ride, for it was a lonely section, but she replied, "No thanks, I have not far to go."

A few hours later they had returned along the same road and saw an empty automobile parked near the spot. They said they could recognize the woman's picture if they saw it.

BAKED from a *famous English* recipe

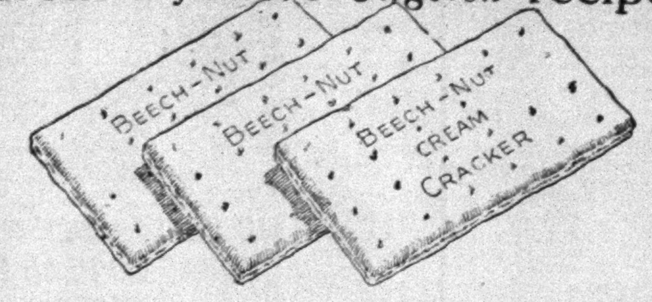

WHAT American returns from England without fond memories of flaky English cream crackers?

Now you can get them right here at home. Made by a genuine old English recipe—baked in the careful English manner—*by Beech-Nut.*

Beech-Nut Cream Crackers are every bit as crisp and white and creamily-delicious but *they cost less than half as much as imported English ones.* And so they should, for they are baked in Beech-Nut's own ovens 3000 miles nearer your door—which makes them just that much fresher, too!

15c At all grocers

Beech-Nut Cream CRACKERS

RARE FLAVOR FROM TROPIC HEIGHTS

VACUUM PACKED ALWAYS FRESH

Beech-Nut Coffee

ROYAL TIGER SALE

Extra Pants FREE

With Every Suit or Overcoat Order

Last Day—Saturday, Aug. 30

FOR 60 YEARS

THE ROYAL TIGER HAS REIGNED SUPREME

SERVING THE BETTER PEOPLE

BE SHREWD—BUY WINTER CLOTHES NOW

$25

FOR FINE CLOTHES—FINE WORKMANSHIP REAL FIT AND REAL STYLE

THE ROYAL TAILORS INC.

508 FIFTH AVE., N. E. Corner 42nd Street. One Flight Up.
212 BROADWAY, N. E. Corner Fulton Street. One Flight Up.
BROOKLYN STORE — 397 Fulton Street. Opposite Borough Hall.
1181 BROADWAY, Cor. 28th Street
1270 BROADWAY, Near 33rd Street
1708 BROADWAY, Near 54th Street
2828 THIRD AVE., Near 149th Street
NEWARK STORE—86 Park Place. 1 Door South P. S. Terminal Bldg.

ALL STORES OPEN EVENINGS

Avoid *ALOPECIA (Loss of Hair)

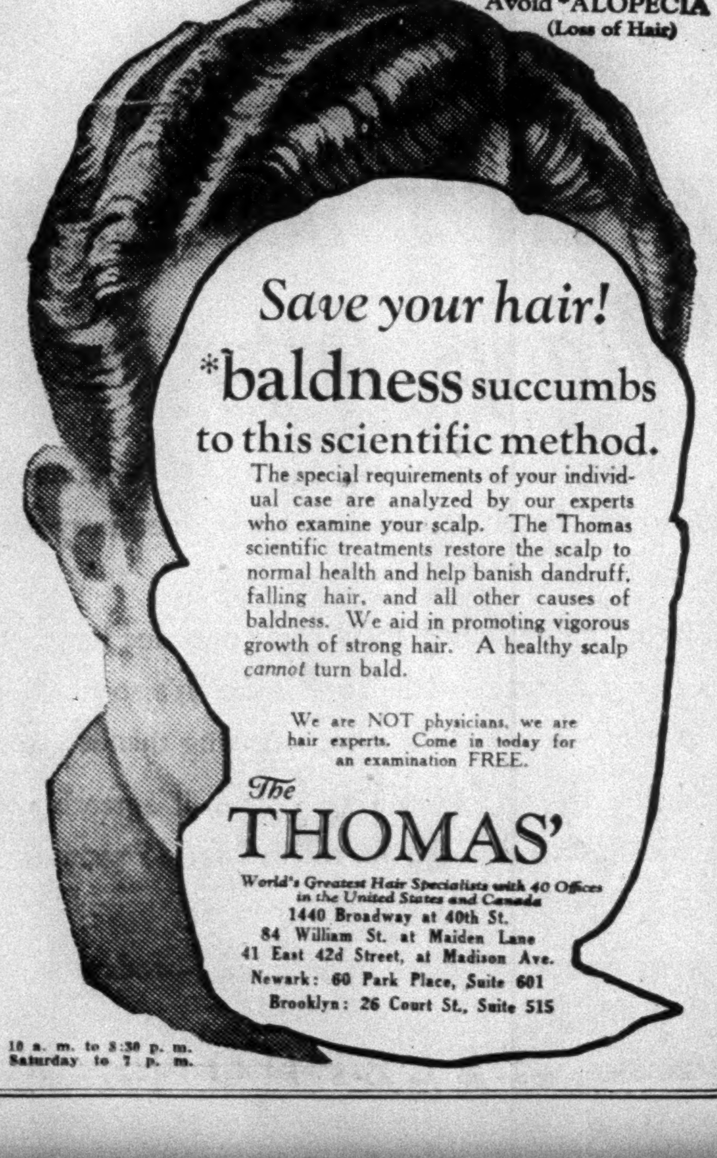

Save your hair!

*baldness succumbs to this scientific method.

The special requirements of your individual case are analyzed by our experts who examine your scalp. The Thomas scientific treatments restore the scalp to normal health and help banish dandruff, falling hair, and all other causes of baldness. We aid in promoting vigorous growth of strong hair. A healthy scalp *cannot* turn bald.

We are NOT physicians, we are hair experts. Come in today for an examination FREE.

The THOMAS'

World's Greatest Hair Specialists with 40 Offices in the United States and Canada

1440 Broadway at 40th St.
84 William St. at Maiden Lane
41 East 42d Street, at Madison Ave.
Newark: 60 Park Place, Suite 601
Brooklyn: 26 Court St., Suite 515

10 a. m. to 8:30 p. m.
Saturday to 7 p. m.

Our Entire Stock of

ORIENTAL RUGS

Is Reduced for Our

SUMMER SALE

THE Rugs purchased by our buyers on their recent trip to the Orient are a revelation not alone for their beauty but for their values which were deemed impossible but a short time ago — They must be seen to be appreciated and rather than attempt to describe them, we are simply stating that when seen, they will make their own well deserved appeal to those anxious to acquire a genuine example of Eastern weaving.

TURKISH RUGS

12' x 9' $95
14' x 10' . . . $125
15' x 12' . . . $425
18' x 12' . . . $550

SCATTER SIZES

There are 2 sizes, 6' x 3' and 6' x 3' 6" marked respectively at

$20 *and* $30

SOME years ago, the dealers of the country inaugurated nationally, the practice of "Summer Sales" to stimulate business in what normally was a dull period of the year.

We admit that price alone will never govern our merchandising policy, for the merit of the article must always be the determining factor.

But we saw, in the Summer Sale, an opportunity to demonstrate that even our exclusive merchandise is competitive—that it is current, and within the reach of many who may have been hesitant about visiting us because of our reputation for exclusive furnishings.

The Oriental Rugs now on display present one practical demonstration of our ability to serve you and serve you well.

KHANBAH RUGS

12' x 9' $185
14' x 10' . . . $295
15' x 12' . . . $375
18' x 12' . . . $575

ORIENTAL RUNNERS

In lengths from 8' and widths of 2' 6" and 3' 6" are from

$60

PERSIAN RUGS

in sizes 12' x 9', 14' x 10' and 18' x 12' are, respectively,

$225-$395-$650

LARGER RUGS

A large assortment of Persian, Turkish and India Rugs over 21' in length are

$850 *to* $1150

BROADLOOM CARPETINGS

IMPORTED *and* DOMESTIC

Extremely durable Seamless Carpetings made in 13 plain colors 9', 12' and 15' wide.

$4.50 per sq. yd.

Regularly $6.75 and $8.00

DEEP PILE DOMESTIC CARPET

Another durable Broadloom made in 21 plain shades 9', 12' and 15' wide. Three shades come in the 18' width.

$6.50 per sq. yd.

Regularly $8.00

IMPORTED LASCONY

A rich, deep pile Broadloom Carpet made of twisted yarn in 13 plain colors and in widths of 9', 10' 6", 12', 13' 6", 15' and 18'.

$10.00 per sq. yd.

Regularly $12.50

W. & J. SLOANE

575 FIFTH AVENUE *at* 47TH STREET
NEW YORK

GOVERNOR REVIEWS CAMP SMITH TROOPS

2,300 of 93d Brigade March at Peekskill as 5,000 Visitors Watch Exercises.

EVERSON ALSO ATTENDS

Militia Bureau Chief Flies From Pennsylvania to Participate in Ceremonies.

Special to The New York Times.

PEEKSKILL, N. Y., Aug. 17.—In spite of threatening weather early in the day a throng of visitors, mostly from Manhattan and Brooklyn, visited the troops of the Fourteenth Infantry regiment of Brooklyn and the 165th Infantry of Manhattan in Camp Smith today to see the Ninety-third Brigade, made up of the two organizations, reviewed by Governor Roosevelt.

It was estimated that nearly 5,000 visitors from New York City, in addition to many from Westchester County, visited the camp today to see the 2,300 State troops of Brig. Gen. John J. Phelan's brigade.

Besides the Governor, Major Gen. William N. Haskell, commanding general of the guard, arranged to entertain today another prominent guest. This is Major Gen. William Everson, chief of the militia bureau of the United States Army.

Colonel William R. Wright, division chief of staff of the National Guard, and Colonel Alexander Macnab, U. S. A., senior instructor of the guard, motored to Poughkeepsie to meet Major Gen. Everson to take him to Camp Smith after his airplane, which brought him from Mount Gretna, Pa., had landed at the Poughkeepsie Airport.

Because it was Sunday the Governor's salute of nineteen guns was omitted. One company of each of the two regiments, in full dress uniform, was selected as a guard of honor to meet the Governor when, accompanied by Major Gen. Haskell and Adjt. Gen. Franklin Ward, he arrived at the camp gate by motor from his home in Hyde Park. Colonel Frederick Baldwin had the troops of the Fourteenth Regiment drawn up in the company streets, and Colonel William J. Costigan had the troops of the 165th Regiment assembled in similar fashion until the order was given to the regiments to march onto the field, behind their respective bands, and pass in review.

The Governor returned after the review to his home at Hyde Park. Major Gen. Everson remained, however, in camp after seeing the troops parade, and will go to Sea Gate, L. I., tomorrow.

SPANISH WAR VETERANS WELCOME CUBANS

Philadelphia Also Greets Delegation Brought on Battleship for Encampment.

Special to The New York Times.

PHILADELPHIA, Aug. 17.—Officials of the Cuban Government and of the United Spanish War Veterans were welcomed officially by the city today prior to the opening tomorrow of the veterans' annual encampment.

The battleship Cuba, sent here by President Machado especially for the reunion, came into port with a delegation headed by General Francisco de Paula Valiente, ranking officer of the Cuban Army and supervisor of the Port of Havana. With Governor Green of Michigan, commander-in-chief of the veterans, and visitors from more than forty States, the Cuban delegation was greeted on behalf of Mayor Mackey by the latter's assistant secretary, William F. Thatcher. Admiral Bostwick, commandant of the navy yard, also extended a greeting.

"I have the pleasure of representing President Gerardo Machado of Cuba at the thirty-second annual encampment of the United Spanish War Veterans," said General Valiente, who is a graduate of the University of Pennsylvania Dental School. "I now have the honor of dedicating the flag of my country and feel it will be greeted with the fraternal love of those who struggled with us for the same ideals."

A testimonial luncheon followed the welcome. Business sessions tomorrow will be followed by a patriotic demonstration at Independence Hall in the afternoon.

COAL MINES WILL REOPEN.

Pennsylvania Anthracite Districts to Resume Today.

Special to The New York Times.

WILKES-BARRE, Pa., Aug. 17.—Further gain in anthracite production is promised for this month by the resumption of operations tomorrow morning at mines of the Hudson Coal Company, closed since early July. The entire Loree division, centring in the Plymouth-Larksville district, will reopen.

It was announced further that all collieries of the Lehigh Valley Coal Company, idle since Thursday, would operate for an indefinite period starting tomorrow. Railroads centring here have placed a number of additional crews in service, and operators hope that, with the Fall season approaching, it will be possible to keep most of the local collieries operating at least five days a week.

July shipments of anthracite, totaling 4,354,841 tons, gained 292,902 tons over those for June, and led July, 1929, by 658,255 tons.

78TH WILL ERECT SHAFT AT CAMP DIX

"Lightning Division" Decides on Memorial at Closing Session of Encampment.

REUNION TO BE A BIENNIAL

G. C. Hart of Lyndenhurst, L. I., Elected President of War Veterans—1,500 at Celebration.

Special to The New York Times.

BURLINGTON, N. J., Aug. 17.—A memorial shaft on Division Hill, where their old headquarters stood, will be erected in honor of the Seventy-eighth, or Lightning Division, veterans of the organization decided today at the sessions ending their three-day reunion under canvas at Camp Dix. Officers reported 1,500 veterans attending the celebration and the proposal to make the division reunion a biennial affair at Camp Dix was enthusiastically endorsed at the annual meeting.

Major Gen. Hugh L. Scott of Princeton, first commander of the division, and Brig. Gen. Otho B. Rosenthal, a former division brigade commander and this year in charge of the military training program at Camp Dix, have been guests of honor.

Major Gen. McRea, who led the division in France, detained by official duties in the West, was unable to attend.

Credit for the success of the reunion, which brought together former buddies from a score of States in one of the largest army division reunions since the armistice, went to John Kennedy of 208 West Nineteenth Street, New York. General Scott was among the speakers at the closing session.

Major Kennedy had been working on the plans for a year.

Officers elected today at the annual business session were: G. C. Hart, Lyndenhurst, L. I., president; J. J. Singer, Jersey City, N. J., and Charles Armbreth, New York City, vice presidents; Thomas Latimer, New York City, treasurer, and John Kennedy, New York City, secretary.

Hundreds of civilians joined the veterans this afternoon in an open-air memorial service on Division Hill, at which former Lieut. Gov. Lunn of New York and Mrs. O. D. Oliphant, former national commander of the American Legion Auxiliary, were speakers. Former Governor Harry Moore and Representative Fred Hartley of Kearny addressed the division this morning at the business sessions.

HAWAIIAN STUDENTS WIN RESERVE TROPHY

Again Capture "Warrior of the Pacific" in College Training Camps' Competition.

Special to The New York Times.

WASHINGTON, Aug. 17.—The "Warrior of the Pacific" trophy, competed for annually by the various Reserve Officers' Training Corps in American colleges and universities, will this year be awarded to the University of Hawaii, Major Gen. Stephen O. Fuqua, Chief of Infantry, announced today.

The trophy has been won for the last three years by the Hawaiian university, which this year had an average score of 214.6 per man out of a possible 250. The trophy, a statuette, was originally presented to the university by the people of Honolulu for excellent rifle marksmanship in the 1925 Reserve Officers' Training Corps camp. In 1927 the university presented the trophy to the War Department to be competed for yearly by infantry Reserve Officers Training Corps units.

The winning team in the Second Corps Area, which embraces New York, was the University of Syracuse with an average score of 182.76 per man. The winning teams in the other corps areas, with their average scores per man, in the order of their relative standing of the corps area, were:

Corps Area. Institution.	Score.
Ninth, Oregon State Agricult. College	205.48
Seventh, University of Missouri	193.93
Sixth, University of Illinois	195.63
Eighth, Oklahoma A. and M. College	191.90
First, Rhode Island State College	185.10
Third, Western Maryland College	183.09
Fourth, Presbyterian College	177.15
Fifth, DePauw University	173.10

NEW P. R. R. BUS RUN TODAY

Service Includes Norfolk, Wilmington, Philadelphia and New York.

Special to The New York Times.

PHILADELPHIA, Aug. 17.—The Pennsylvania Railroad, through its subsidiary, the Pennsylvania-Virginia General Transit Company, plans to start through motor bus service tomorrow between Norfolk, Wilmington, Philadelphia and New York, with one bus trip daily in each direction. Company officials announced today that the service would be increased as traffic demanded.

Buses will leave from the Capitol Motor Coach Terminal, Fifty-first Street and Eighth Avenue, New York, at 3:45 P. M. (Standard Time) daily and arrive in Norfolk at 8:50 A. M. the following morning via steamer from Cape Charles. On the northbound trip bus passengers will leave Norfolk at 9:10 A. M. daily on the Cape Charles boat and will board buses at the latter point at 12:15, arriving at the Pennsylvania Motor Coach Terminal, near Pennsylavania Station, New York, at 1:57 the next morning.

BELMAR CLUB WINS CASTING HONORS

Members Take Three Important Events in Its 21st Annual Tournament.

MISS FARRIER A VICTOR

Harkins Makes Highest Average Cast of 385 Feet 11 1-3 Inches, but Collard Makes Longest Throw.

Special to The New York Times.

BELMAR, N. J., Aug. 17.—Although receiving strong opposition, mainly from casters of the Anglers' Club of Ocean City, the representatives of the Belmar Fishing Club carried away most of the honors in the twenty-first annual casting tournament of the organization, held here today.

Despite the fact that its best caster, Jack Clayton, who played a prominent part in winning the Ocean City cup with the Belmar team last week, did not take part in the tournament because of illness, the local group managed to take three first places in the important events today.

Miss Sally Farrier, world's champion woman caster, retained her title but fell considerably below her best cast, made in 1928. Her mark today was 268 feet, as compared with the record of 347 feet 11 inches.

The highest average of three casts, in open field, was made by Edward Harkins of Belmar, whose distance was 385 feet 11 1-3 inches.

E. M. Collard of the Anglers' Club of Ocean City forged ahead in the attempt for the longest of three casts, his best effort of 412 feet 4 inches bringing first place to his club.

South Jersey boys took first place in the juvenile events, Coty Great of the Anglers' Club of Absecon throwing the leaden pellet 321 feet 7 inches for boys over 5 feet in height and Bernard Seideman of the Anglers' Club, Ocean City, casting his weight 196 feet 1 inch, to win the event for boys under 5 feet in height.

For the third consecutive year a member of the McIntyre family won the Belmar Club's mystery event for its own members, casting for an unknown distance. David A. McIntyre's mark of 105 feet 1 inch was nearest to the required distance of 104 feet. Last year his son, Norman McIntyre, took first place in this event, and the year prior this year's winner was the victor.

In the fresh water events for best average of three casts Jack Schwin of Newark was high with 196 feet 4 inches. He also made the longest cast of 207 feet 11 inches and tied with George J. Koeck for accuracy, his mark being 98 6-10.

The percentage system of handicapping was used, with the contestants being divided into three classes, A, B and C, in the principal events. The summaries:

Average of three casts, open field, open to all:

Class A—Won by Edward Harkins, Belmar Club, distance 385 feet 11 1-3 inches; second, John Jordan, Anglers Club, Ocean City, 384 feet 10 inches; third, E. M. Collard, Anglers Club, Ocean City, 373 feet 9 2-3 inches.

Class B—Won by L. Rubenstein, Belmar Club, 289 feet 2 inches; second, George J. Koeck, Dover Club, Philadelphia, 288 feet 11 1-3 inches; third, Leon Height, Belmar Club, 279 feet 10 1-3 inches.

Class C—Won by Eugene Delmar, Belmar Club, 183 feet 2 2-3 inches; second, Michael Campagna, Belmar Club, 179 feet 8 inches; third, George Vonderhyde, Belmar Club, 176 feet 8 inches.

Longest of three casts, open field, open to all:

Class A—Won by E. M. Collard, Anglers Club, 412 feet 4 inches; second, J. R. Jordan, Anglers Club, Ocean City, 407 feet 8 inches; third, Charles Boyette, Long Island Club, 405 feet 8½ inches.

Class B—Won by H. W. Shaner, Anglers Club, Absecon, 298 feet; second, A. Tyler, Belmar, 287 feet; third, Henry Asan Jr., Anglers Club, Absecon, 286 feet 8 inches.

Class C—Won by Dr. James Brothers, Belmar Club, 203 feet 6 inches; second, Oscar Matthiessen, Belmar Club, 201 feet; third, Henry Asan Sr., Anglers Club, Absecon, 200 feet.

Ladies' Special, Average of Three Casts in Open Field—Won by Sally Farrier, Belmar Club, 263 feet 4 2-3 inches; second, Miss Elizabeth Harkins, Belmar Club, 210 feet 9 2-3 inches; third, Eleanor Weigel, Belmar Club, 131 feet 2-3 inch; fourth, Mrs. Bud Pridham, Belmar Club, 123 feet 11 2-3 inches. Special prize for longest cast won by Sally Farrier, 268 feet.

Sharpshooters' Event for Bullseye—Won by A. R. Folk, Belmar Club, 6 points; second, J. Schwinn, Newark, 5 points; third, E. A. Ermwacker, Anglers' Club, Ocean City; Eugene Delmar, Belmar Club; H. F. Evers, Belmar Club; H. A. Faske, Dover Club, Philadelphia, 4 points each (tie).

Average of Three Casts in Open Field for Boys Under 16 Years of Age, Over Five Feet—Won by Coty Grea, Anglers' Club, Absecon, 321 feet 7 inches; second, Charles Asan, Dover Club, Philadelphia, 295 feet 1 1-3 inches; third, E. Patterson, Anglers' Club, Absecon, 275 feet 1 inch.

Same Event for Boys Under Five Feet—Won by Bernard Seideman, Anglers' Club, Ocean City, 196 feet 1 inch; second, Raymond Young, Anglers' Club, Ocean City, 168 feet 9 1-3 inches; third, Wilbur Vandillon, Belmar Club, 117 feet 5 inches.

President's Special Club Mystery, Open to Belmar Club Members Only, One Cast in 30-Foot Lane, Distance Unknown (distance set by president, 104 feet)—Won by David A. McIntyre, 105 ft. 1 in.; second, Gerald Weigel, 105 ft. 10 in.; third, James Brothers 3d, 101 ft. 6 in.; fourth, H. T. Evers, 108 ft. 5 in.; fifth, Dr. James H. Brothers and Eugene Carpenter, 109 ft. 4 in. (tie).

Fresh Water Event, Average of Three Casts—Won by Jack Schwinn, Neark, 196 1-3 ft.; second, M. I. Taylor, Belmar, 192½ ft.; third, George J. Koeck, 147 1-12 ft.

Fresh Water Event, Longest of Three Casts—Won by Jack Schwinn, Newark, 201 ft. 11 in.; second, M. I. Taylor, Belmar, 203 ft. 9 in.; third, H. J. Burlington, Belmar, 153 ft.

Fresh Water Event, Accuracy—Won by Jack Schwinn, Newark, and George J. Koeck, 98 6-10 (tie); third, Mrs. Grosjean and M. I. Taylor, 98 1-10 (tie).

AIR CONFERENCE MEETS TODAY TO PLAN LAWS

Uniform Code Sought in Chicago by Aviation Chiefs, Lawyers and Educators.

Special to The New York Times.

CHICAGO, Aug. 17.—In an effort to develop a standard code of air laws for the nation, several hundred legislators, members of the bar, university professors and air transport operators will gather at the Northwestern University School of Law tomorrow for the first national legislative air conference. The sessions will continue through Wednesday.

The purpose of the conference is to obtain more unity in State air laws, devise more effective regulatory rules for airplane operation, and to promote aviation generally through a program of national legislation aimed to develop, through Federal and State aid, the air trunk lines and a system of feeder lines linked together in a greater network of airways for carrying mail, express and passengers.

New York will be represented by Colonel E. V. Rickenbacker, Major MacCracken and Luther Bell, secretary of the Aeronautical Chamber of Commerce of America.

Mrs. Mabel Walker Willebrandt of the aviation committee of the American Bar Association will take part in the discussion.

POLICE TEST LIQUOR IN JERSEY DRIVE

40 Places in Atlantic County Are Visited by Detectives Who Take Evidence.

SURPRISE TO PROPRIETORS

They Are Dismayed to Learn That "Good Fellows" Were Acting for Prosecutor.

ATLANTIC CITY, N. J., Aug. 17.—Proprietors of about forty roadhouses, cabarets and "chicken farms" in Atlantic County outside of Atlantic City were dismayed today to learn that the county detectives who had visited these establishments over the week-end had done so for the purpose of collecting evidence in the form of half-pints, and that this evidence is to be analyzed to see whether it contains too much alcohol. The cases, Prosecutor Louis Repetto said today, will be presented to the grand jury at the end of the week.

The detectives did not raid the places, and were not equipped with search warrants. They were known as "good fellows" at the roadhouses. In many cases they were personal friends of the proprietors, so they had no difficulty in getting in.

If the chemist reports that the drinks confiscated are illegal, the proprietors will be prosecuted, not under the Volstead act, according to Mr. Repetto, but under the State prohibition enforcement act.

Ten days ago Mayor Harry Bacharach called a conference of city and county law enforcing agents, and it is understood that at that time Prosecutor Repetto promised to clean up the rest of the county if the police would clean up Atlantic City.

Drowned After Motor-Boat Crash.

WINDSOR, Ont., Aug. 17 (Canadian Press).—George Jones, 43, of Detroit, was drowned late today near Peche Island following a crash between an outboard motor boat and a cabin cruiser. Mr. Jones was alone in the small boat, which crashed into the cruiser at anchor.

"BUY DURING SLUMP!"

By HERBERT N. CASSON

Editor, *Efficiency Magazine*, London, England

HERBERT N. CASSON

THE San Francisco earthquake, if I may use that forbidden word, cured hundreds of cripples. They jumped up and ran for their lives.

They weren't as badly crippled as they thought they were. They didn't know that they could run until their houses began to shake.

The Good Book, too, tells the story of a cripple whose weakness was more in his mind than in his legs. The Master said to him: "Rise, take up thy bed and walk." He rose and walked and carried his bed.

So, here is the thought that I would like to send out to the business men of America:

"You are depressed. You think you are crippled. You are afraid of the future. You are full of fears.

"You have half the gold of the world and half of the machinery and most of the automobiles and all the sky-scrapers.

"You have the greatest home market in the world and the largest corporations that the world has ever seen.

"You are ruled more by ideas and less by tradition than any other people in the world. You have usually done what you thought you could do.

"How can it be possible that a progressive nation of 120,000,000 people can be wrecked by the speculations of a little handful of fools in Wall Street?

"The prices that were forced too high had to come down. To-day all the prices are too low.

"There is now a golden opportunity for every man who has eyes to see it.

"Dollars are now being sold for thirty cents. Practically every security in the United States is now being sold at less than its value.

"*The way to create a fortune is to buy from pessimists. Pay your money and take the risk.*

"Frick started his career by buying coke ovens in the slump of 1873. Carnegie made $300,000,000 by buying steel plants in slumps.

"Hundreds of fortunes have been made by buying from pessimists. Ye gods! What a chance there is at the moment!

"In five years from now, most American business men will belong to the 'I-wish-I-had Club.'

"Then, it will be too late to buy a dollar for thirty cents. The opportunities will be gone.

"When a horse balks, the balk is in his head, not in his legs. He moves on when he thinks he will.

"And when an American business man is depressed, the slump is in his head. There is nothing serious to prevent him from making money if he thinks he will.

"When Fear rules the will, nothing can be done, but when a man casts Fear out of his mind, the world becomes his oyster.

"To lose a bit of money is nothing, but to lose hope—to lose nerve and ambition—that is what makes men cripples.

"This silly depression has gone on long enough. Get rid of it. It is inside of you.

"RISE AND WALK!"

Reprinted from the August 15th issue of

At All Newsstands **FORBES** 25 Cents a Copy

HERBERT N. CASSON was one of the first efficiency engineers of America. He was for four years one of the editors of the New York World and for three years one of the heads of the Frank A. Munsey Company. He is the author of "Creative Thinkers" and many other business books.

At present, Mr. Casson is living in London. He is the owner of the *Efficiency Magazine*, printed in five languages, the principal business magazine in Europe. He was the first to introduce American methods of business and finance into Europe and has a very large following.

B. C. FORBES, Editor

Herbert N. Casson sends this timely message. Last Fall he spent several months in America. As one of England's important commentators on business, he combines an intimate knowledge of American conditions and American psychology with a detached viewpoint of immense importance. His message, immediately upon its publication in FORBES, brought a deluge of enthusiastic comments and many requests for reprints. FORBES agrees heartily with Mr. Casson and considers his message vital to every American citizen. In the interest of American Business, FORBES will gladly extend the privilege of reprinting this article to responsible organizations on request. If preferred, reprints are available direct from the publishers.

Write, telegraph, or 'phone Chelsea 8600.

B. C. FORBES PUBLISHING CO., 120 Fifth Avenue, NEW YORK

"HAVEN'T *you answered Mary's letter yet?*"

Guilty! Who of us doesn't owe a letter—to someone—some place? Perhaps to one very near and dear, for in these busy days it's *so* easy to forget.

If you have a guilty feeling about some over-due letter, clear yourself, have a free conscience—telephone *today.* It's so much more convenient to telephone—and far more satisfying than a letter.

And the low cost of out-of-town calls will agreeably surprise you. Places within 50 miles can be reached for 45 cents or less; greater distances, proportionately low in cost.

Why not answer that letter—by telephone—today?

NEW YORK TELEPHONE COMPANY

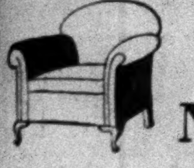
Now we quote a new "low" on this group built in our shop
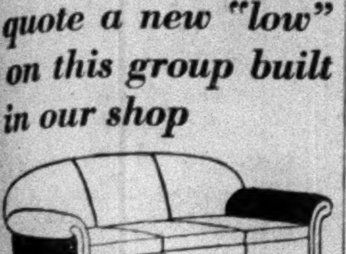
$139 BOTH PIECES

Our labor and materials costs have hit bottom at last! We can now build you this group at its 1912 price level. No frills, but good honest construction all the way through. And *comfortable!* While our Sale lasts, actually custom-made in velvets or tapestries, $139.

Downey & Wright
August Sale
53 East 10th Street
2 doors west of Broadway—and Wanamaker's
OPEN EVERY WEDNESDAY EVENING

WARNING
Buy GENUINE BAYER Aspirin

Know what you are taking to relieve that pain, cold, headache or sore throat. Aspirin should not only be effective, it must also be safe.

Genuine Bayer Aspirin is reliable, always the same—brings prompt relief safely—does not depress the heart.

Do not take chances—get the genuine product identified by the name BAYER on the package and the word GENUINE printed in red.

Fits the old and new type razor!
MARATHON RAZOR BLADES

NEWS
THE STORY OF SAN MICHELE
By AXEL MUNTHE
"The most human book of modern times"
is now in a new printing with an important preface by the doctor for American readers. 20th printing
$3.75 at all bookstores DUTTON

NEW THERAPY
Inhalation instead of Injection
ASTHMA and HAY FEVER
Dr. Ernst Silten, Berlin, Germany
Dept. I. Mfg. Chemists: Inhalation Preparations.
Dept. II. "ATMOS" Medicament nebulizer
MR. THEODORE RADIN
8-20 E. 41st St. Phone Ashland 2136
New York
Sole Rep. U. S. A. & Canada.
Attention Physicians & Clinics.

A WOMAN PHYSICIAN IS REQUIRED to act in an advisory capacity by a reputable Bureau devoted to dissemination of feminine knowledge. Very little time is required for this position, so regular practice will not be interfered with. Replies will be treated in strict confidence. Phone Caledonia 2500 for appointment.

THE NEW YORK TIMES is kept on file in hundreds of libraries as a permanent record for its authentic, complete news. No other newspaper is so generally referred to in offices or banks and financial houses, business corporations, chambers of commerce, schools and colleges, newspapers and magazines, public and private libraries throughout the United States and in many foreign countries.—Advt.

3 KILLED, 11 HURT IN MOTOR MISHAPS

Cyclist Dead After His Machine Skids on Wet Roadway on Staten Island.

TELEPHONE GIRL A VICTIM

Eight-Year-Old Queens Boy Dies in Ambulance After Being Run Down in Traffic Maze.

Three persons were killed and eleven injured yesterday in automobile and motorcycle accidents in and near New York.

The dead were:

Gilchrist, John, 28 years old, a second-class engineman aboard the Coast Guard cutter Gresham.

McGrath, Miss Mary, 23, a telephone operator, of 648 Prospect Place, Brooklyn.

Fay, Jack, 8, of 216-65 114th Avenue, Queens Village.

Gilchrist was found unconscious in Hylan Boulevard near Bay Street, Rosebank, S. I., early yesterday by a passing motorist who took him to the United States Marine Hospital at Stapleton. He died there a few hours later. Police who investigated the case said that Gilchrist was riding a motorcycle to the Coast Guard base at Stapleton when the machine skidded on the wet roadway and threw him off, fracturing his skull.

Miss McGrath was one of three passengers in an automobile driven by John E. Viebrock, 24, of 663 Jefferson Avenue, Brooklyn, when it collided yesterday morning with another machine driven by Max Moiseyer, 30 years old, of 2,846 West Thirty-third Street, Coney Island, at Canal Avenue and Thirty-fifth Street. The Viebrock car overturned and Miss McGrath was crushed beneath it. She was rushed to Coney Island Hospital and died soon afterward. No one else in either car was injured.

Viebrook and Moiseyer were arrested later on charges of homicide and held in $5,000 bail for examination today in Brooklyn Homicide Court.

While attempting to cross through a maze of traffic in Springfield Boulevard near his home early last night Jack Fay stepped in front of an automobile driven by Paul McConcey of 90-15 217th Street, Queens Village, and was mortally injured. He died in an ambulance on the way to the Mary Immaculate Hospital.

Policeman Suspended After Collision.

Patrolman John A. Larkin of the Simpson Street station in the Bronx, was supended from duty yesterday morning after three persons riding in his automobile were injured in a collision with a trolley car at Tremont and St. Raymond Avenues. Larkin was dressed in civilian clothes at the time although he was supposed to be on duty four miles away.

Mrs. Hulda Nelson, 40, wife of Detective Joseph Nelson of the West 135th Street station, who lives at 2,992 Otis Avenue, the Bronx, was taken to Fordham Hospital in a critical condition after the accident. Mrs. Andrew Johnson of 1,120 Bryant Avenue, the Bronx, and Michael Milano of 337 St. Ann's Avenue, the Bronx, were treated at the hospital for minor injuries received in the collision. Mrs. Johnson's husband and Miss Margaret Rogellstein of 1,180 Forrest Avenue, the Bronx, the other pasengers in the automobile, were uninjured.

According to police officials the Johnsons were holding a party in their apartment at the Bryant Avenue address. When neighbors complained of the noise being made there Larkin was sent from his post to quiet the merrymakers. The party broke up, police officials said, but instead of dispersing, the guests decided to go to Mrs. Nelson's home. Larkin, the officials say, agreed to change from his uniform to civilian clothes and drive them there in his car. While on the way, officials say, Larkin's car narrowly escaped being hit by a mail truck, and in avoiding the truck got in the path of a trolley, which crashed into it.

Six Hurt as Auto Hits Trolley.

Six persons were injured early in the morning when an automobile in which they were riding, and which is alleged to have been stolen from John Pagnotto of 77 Berry Street, Brooklyn, collided with a B. M. T. trolley car at the Vernon Avenue viaduct near Third Street, Long Island City. Michael Rinchisen, 20, of 284 Metropolitan Avenue, Brooklyn, driver of the automobile, is a prisoner in St. John's Hospital, Long Island City, charged with grand larceny. Others injured were Agnes Dalara, 17, of 97 North Seventh Street; Betty Swiola, 17, of 123 North Tenth Street; Rose Zelinsky, 17, of Wythe Avenue and North Fourth Street; Gene Balko, 17, of 90 South Second Street, and Edward Zowsky, 20, of 125 Berry Street, all of Brooklyn. Miss Zelinsky suffered a possible fracture of the spine and is in a critical condition in St. John's Hospital. All of the others received minor injuries.

George Williams, 22 years old, a garage floorman of 453 East 160th Street, the Bronx, was treated last night by an ambulance surgeon from Lincoln Hospital for concussion of the brain, after an automobile which Williams was driving had crashed into a telephone pole at 145th Street and St. Ann's Avenue. Police said Williams had taken the car from the garage without the permission of its owner, Dr. John Codik of 789 Elton Avenue, the Bronx. Williams was arrested on a grand larceny charge.

Held on Hit-and-Run Charge.

Accused of fleeing from the scene of an accident after his automobile had run down and seriously injured a woman yesterday afternoon at Bailey and Van Cortlandt Avenues, the Bronx, Joseph Ferrarese, 19, of 3,018 Heath Avenue, the Bronx, was held in $5,000 bail by Magistrate Gotlieb in Night Court for a hearing today in West Farms Court on charges of leaving the scene of an accident, third degree assault and driving without a license. The woman, Miss Sulanith Sokolsky, 30, of 3,979 Saxon Avenue, the Bronx, was taken to Jewish Memorial Hospital in a serious condition.

Ferrarese was arrested after a chase covering about a mile by Patrolman Richard Hannigan, who had witnessed the accident. The patrolman was off duty and in civilian clothes and was driving his own automobile at the time.

Five Cars in a Crash.

Special to The New York Times.

ATLANTIC CITY, N. J., Aug. 17.—Six persons were injured, none seriously, in an accident on the Absecon Boulevard tonight in which five cars were involved. The injured were Mrs. Helen Muller of Haddon Field, Jacob Muyer of Haddon Heights, Mrs. Rachel Lober of Philadelphia, Phyllis Poysoff of Philadelphia, Lois E. Guyer of Haddon Heights and Jerry Ratchcoff of Atlantic City.

According to Investigator James Campbell of the Accident Bureau, a car driven by Rathcoff swerved into the lane of traffic on Absecon Boulevard and collided with four machines before coming to a halt.

Rathcoff was arrested and held in $500 bail. Traffic, which was very heavy, was tied up for more than an hour as the police cleared the wrecked cars from the boulevard.

EX-GOVERNOR'S SON SEIZED.

J. R. Sproul Charged With Driving Car While Intoxicated.

Special to The New York Times.

ATLANTIC CITY, N. J., Aug. 17.—John R. Sproul, 35 years old, a manufacturer of Chester, Pa., a son of former Governor Sproul of Pennsylvania, was arrested early today on a charge of driving an automobile while under the influence of liquor. He was placed under $525 bail for a hearing tomorrow morning. His bail was furnished soon after his arrest by Daniel Stebbins, a night club operator.

According to the report made to the Accident Bureau, Sproul was driving down Pacific Avenue when his machine struck a jitney at Boston Avenue. Following the collision, Sproul's car was said to have struck two parked cars near by.

As Sproul's car struck the jitney, Charles Fahy, 40, of 130 St. James Place, was about to enter the jitney. He was thrown to the street, and his left leg and hip were injured. He was treated at the City Hospital.

QUAKE CENTRE LOCATED.

Scientists Decide Central American Tremors Originate in Gulf of Fonseca

SAN SALVADOR, Republic of Salvador, Aug. 17 (AP).—Scientists studying the earthquakes that have been shaking Central America for the past three months, have concluded that the disturbances centre in the Gulf of Fonseca, an arm of the Pacific.

The shocks are felt almost every day in some one of the six Central American republics. While the property damage has not been great and no serious casualties have occurred, the earth's threatening restlessness is causing much uneasiness among the inhabitants of Guatemala, Costa Rica, Nicaragua, Honduras, Salvador and Panama.

DANCE CZAR FINDS JAZZ STEPS DOOMED

Head of 600 Masters, Here for Convention, Predicts Return to Victorian Dignity.

FRILLS TO REPLACE NUDITY

Sheehy Says Youth, Educated by Radio, Wants Restrained Rhythm —Demonstrations Start Today.

The tendency in modern dancing will be more and more away from the jazz and increasingly toward the classic and conservative style, Thomas M. Sheehy, president of the Dancing Masters of America, declared yesterday at the Hotel Commodore. Stage dancing will forsake the acrobatic and the tap school and will return gradually to the Florodora style, while comparative nudity in bathing suits, or less, as costumes, will give way to Victorian frills, "early nineties" dresses and period clothes, he prophesied.

Mr. Sheehy also declared that the radio is to be thanked for the improvement of the musical education of the growing generation, by making it familiar with rhythms other than the wail of the saxophone, the clang of the cymbal and the boom of the bass drum. The youth of today, he predicted, will show the result of this influence by a more restrained expression of its musical soul while on the ballroom floor.

The ears of the fifth muse had reason to glow last night when 600 members of the Dancing Masters of America, Inc., whose official slogan is "Try Dancing," attended the president's ball at the Commodore, opening the thirty-seventh annual convention of that body.

They had come from every State in the Union and from several foreign countries—step dancers, tap dancers, ballet dancers, clog dancers, precision dancers, Spanish dancers, ballroom dancers, novelty dancers, buck-and-wing dancers, acrobatic, romantic, classic, adagio, andante, allegro, presto and scherzo dancing. In fact, masters of nearly every form of the classic art had gathered for "the largest convention of dancing masters in the history of the world."

Several forms of historic rite were lacking, however, for the roster showed no exponents present of the English egg-dance, the morris, the sword dance, the fire dance, the snake dance, the schoenpart, the passepied, the czardas, nor were there any champions of the Hesodic gymnopedia, favorite of the Lacedaemonians. It is, of course, possible that they may put in an appearance later in the week.

The convention follows four weeks of intensive training at the Normal School of the Dancing Masters of America, when "ballroom wizards" imparted the secrets of the profession to other less tutored colleagues. This week's program calls for eight hours daily of practical demonstrations of the latest developments of the art. Evenings will be devoted to entertainment by affiliated organizations, and it is rumored that participants will be reminded of the custom sometimes prevalent in ancient times of dire punishment for a misstep or mistaken rhythm.

The offices of the New York Society Teachers of Dancing, Inc., will act as a reception committee for the delegates during the convention. These officers are A. J. Weber, president; Rose I. Byrne, first vice president; Edna Rothard Passapal, second vice president; William E. Heck, secretary-treasurer, and Dorothy Norman Cropper, Clara I. Austin, Oscar Duryea, James R. Whitton and Roderick C. Grant, director.

LAUDS CATHOLIC WOMEN.

M. H. Carmody in Boston Says They Promote Ideals of Home Life.

Special to The New York Times.

BOSTON, Aug. 17.—Catholic women through their various organizations have brought a new note into the social life of America by emphasizing the sacred ties of the home and family as the basic unit of all society, it was declared by Supreme Knight Martin H. Carmody of the Knights of Columbus, at a luncheon in his honor here today.

The luncheon, given by members of the Daughters of Isabella and broadcast over a radio network, was one of the preludes to the forty-eighth annual supreme convention of the Knights of Columbus, which formally opens here tomorrow.

Today on the Radio

Aug. 18, 1930. Eastern Daylight Saving Time. Wave length in meters on left of station. All time is P. M., unless otherwise indicated. Stations in each group are arranged in accordance with their location on the dial.

OUTSTANDING EVENTS ON THE AIR TODAY

4:00 P. M.—Denver Municipal Band—WJZ.
5:20 P. M.—Rebroadcast from London; Victor Olaf Sextet—WJZ.
7:30 P. M.—Kremlin Quintet—WOR.
7:30 P. M.—"Believe It or Not," Robert L. Ripley—WEAF.
7:50 P. M.—Roxy's Gang—WJZ.
8:00 P. M.—"Republican Failure and Democratic Opportunity," Jouett Shouse, chairman Democratic National Executive Committee—WEAF.
8:30 P. M.—United States Navy Band—WABC.
8:30 P. M.—Gypsies Orchestra—WEAF.
9:30 P. M.—Real Folks Sketch—WJZ.
9:30 P. M.—General Motors Orchestra—WEAF.
9:30 P. M.—Concert Orchestra; Toscha Seidel, violin—WABC.
10:00 P. M.—American Legion Program; Speakers, A. Harry Moore, former Governor of New Jersey; Arthur Pierson, President New Jersey State Senate and others—WOR.
10:00 P. M.—Stromberg Carlson concert; Rochester Civic Orchestra—WJZ.

NEW YORK

526 M—WNYC—570 Kc
11:00 A. M.—Aviation Weather
11:05 A. M.—Fair Food Prices—Talk
11:10 A. M.—American Game Protective Talk
11:25 A. M.—Morning Musicale
11:45 A. M.—Fall Styles—Eugenie Fribourg
6:00—Sport Review—John Foster
6:15—Ida Iacapraro, Piano
6:30—German Lessons—V. H. Berlitz
7:00—Questions and Answers on Citizenship
7:10—Grace Du Pre, Violin
7:25—Baseball Scores
7:30—Time; Police Alarms; Civic Information
7:35—Police Department Band

526 M—WMCA—570 Kc
9:00 A. M.—Tuneful Topics
9:30 A. M.—Air Health School
10:00 A. M.—Shoppers Guide
10:30 A. M.—Tuneful Topics
12:00 M.—Noonday Melodies
12:30—Stock Quotations
1:00—Lardon Orchestra
1:45—Tamara, Russian Contralto
2:00—Jolly Old Enigma
2:15—Talk—Allan Prescott
2:30—Cheerful Harmonies
3:30—Alex Hill, Piano
3:45—Voice of Aircyclopedia
3:55—Weather and Hay Fever Bulletins
4:00—Stock Quotations
4:30—Ohrbach Program
5:00—Jeanne Carroll, Contralto, Elmo Russ, Piano
5:27—Chrysler Motor News
5:30—Berenson's Entertainers
8:30—Kish and Sonia, Accordions
8:45—Chrysler Motor Program
9:00—Union Label Council
9:10—Delivery Boys, Songs
9:30—On a Raft
10:00—Warren Nash Program
10:30—Norwood Sport Talk
10:35—A. C. O. Orchestra
11:00—News Summary
11:05—Richardson's Orchestra
11:35—Abbey Club Orchestra
12:05—Whalen's Variety Hour

500 M—WGBS—600 Kc
9:00 A. M.—Dagmar Perkins
9:45 A. M.—Bloomingdale Budeteers
10:00 A. M.—Seibert-Wilson Program
10:30 A. M.—Miss Manhattan
11:15 A. M.—Shoppers Guide
11:45 A. M.—Jack Clark, Tapper
12:00 M.—News
12:15—Luncheon Music
12:30—Sweetheart Stories
12:45—Ruth Delmar
1:00—Studio Program
3:00—Finkenberg Program
4:00—Four Rasa Brothers
4:30—Tea Time Music; Charles Snitow, Baritone
5:00—Nick Lang, Songs
5:15—Lee Haughton, Music
5:30—Howard Martin, Tenor
5:45—Chrysler Plymouth Contest
5:47—Accordion Bob
6:00—Ben Berzinsky and Posner, Violinists
6:15—Jack and Dorothy Reed, Duets
6:30—Couple of Reporters
6:45—Baseball Results
7:00—Hewitt Little Theatre
7:30—Michaels Bros. Orchestra
8:00—A Night in Italy
8:30—Cuadra Mexican Songs
8:45—Three Little Sachs
9:00—Russian Echoes
9:30—Arthur Wechsler, Piano
9:45—Kolitsch Symphony
10:25—News
10:30—Century Orchestra
11:00—Arcadia Orchestra

454 M—WEAF—660 Kc
6:45 A. M.—Health Exercises
8:00 A. M.—Landt Trio
8:15 A. M.—Morning Devotions
8:30 A. M.—Cheerio
9:00 A. M.—Morning Melodies; Ruth Kern, Soprano
10:00 A. M.—Hits and Bits; Mildred Holt, Soprano
11:00 A. M.—Blue Streaks Band
11:15 A. M.—Household Institute
11:30 A. M.—Studio Program
11:45 A. M.—Dance Orchestra
12:00 M.—On Wings of Song; James Blatt, Baritone
12:45—Market Reports
1:00—Palais d'Or Orchestra
2:00—Mary McCord, Soprano
2:15—Control of Typhoid Fever—Dr. Anna W. Williams
2:30—Melody Three; Hortense Rabinovich, Soprano
3:15—Current Events—Winter Russell and Arthur D. Rees
3:30—Salon Singers
4:00—The Merry Makers
5:00—Children's Proram
5:30—Tea Timers Band
5:45—Rex Cole Mountaineers
6:00—Summary of Programs
6:05—Black and Gold Orchestra
6:45—Uncle Abe and David, Sketch
7:00—Baseball Scores
7:05—Rosalie Wolfe, Soprano; Instrumental Quartet
7:15—The Grizzly Bears of Alaska—John M. Holzworth
7:30—Colonial Beaconlights—Robert L. Ripley—Believe It or Not
8:00—Republican Failure and Democratic Opportunity—Jouett Shouse, Chairman, Democratic National Executive Committee
8:30—A. and P. Gypsies Orchestra; Male Quartet
9:30—General Motors Orchestra
10:00—Moonshine and Honeysuckle, Sketch
10:30—Sign of the Shell; Sara Anne McCabe, Soprano; Wendell Hall, Tenor
11:00—Spitalny's Music
11:30—New Yorker Orchestra
12:00—Edgewater Beach Orchestra

422 M—WOR—710 Kc
6:45 A. M.—Gym Classes
8:00 A. M.—Time; Weather
8:15 A. M.—Musical Moments
8:30 A. M.—Macy's Program
8:45 A. M.—Musical Novelettes
9:00 A. M.—Miss Kath'rine and Calliope
9:30 A. M.—The Eyes Have It—Alice Johnson
9:45 A. M.—WOR Ensemble
10:00 A. M.—Pashions—Constance Talbot
10:30 A. M.—Studio Orchestra
11:00 A. M.—Etiquette for You and Me—Elizabeth Myers
11:15 A. M.—Grace Hoey and Homer Mowe, Duets
11:30 A. M.—Studio Orchestra
11:45 A. M.—Happy-Go-Luckies
12:15—Poetry From the Ages—Cathleen Carr
12:30—Luncheon Music
5:00—Organ Recital
5:30—The Car Stealing Racket—Harold G. Hoffman, New Jersey Commissioner of Motor Vehicles
5:40—Plymouth Motors
5:45—Blue Flame Engineers
6:00—Uncle Don, Songs, Stories
6:30—Sports Talk
6:45—Montclair Ensemble
7:15—Schutt and Cornell, Piano Duo
7:30—Kremlin Art Quintet
8:00—Footlight Echoes
9:00—Reis and Dunn, Songs
9:30—Argentina
10:00—American Legion Bazaar, Union, N. J.; speakers, A. Harry Moore, Former Governor of New Jersey; Arthur Pierson, President, New Jersey State Senate, and Others
10:30—The Southernaires
10:45—Globe Trotter
11:00—Time; Weather
11:03—Trini Orchestra
11:30—Moonbeams

395 M—WJZ—760 Kc
7:30 A. M.—Dance Band
7:45 A. M.—Jolly Bill and Jane
8:00 A. M.—Quaker Crackles Man
8:15 A. M.—Headliners Orchestra
8:45 A. M.—Popular Bits
9:15 A. M.—Parnassus Trio
10:00 A. M.—Manhatters Music
11:00 A. M.—The Recitalists; Emily Woolley, Soprano; Carroll Ault, Baritone; Vivian Sherwood, Contralto
12:00 M.—Organ Melodies
12:30—Luncheon Ensemble
1:05—String Trio
1:45—Farm and Home Hour
2:30—Studio Program
2:45—Thousand Melodies Band
3:00—Napoleon Band
3:30—Chicago Serenade
4:00—Denver Municipal Band, Direction Henry Sachs
5:00—One-Day Motor Trips to County Parks—Raymond H. Torrey
5:15—Breen and de Rose, Duets
5:20—Rebroadcast from London; Victor Olaf Sextet
5:45—Summary of Programs
5:50—Reports: Stock Market Closing Prices and Quotations; Financial Summary of the Day; Cotton Exchange Closing Prices and Quotations; State and Federal Agricultural Reports.
6:00—Mormon Tabernacle Choir and Organ
6:30—Park Central Homeseekers
6:45—Literary Digest Topics in Brief—Floyd Gibbons
7:00—Amos 'n' Andy—Sketch
7:15—Tastyeast Jesters
7:30—Phil Cook, Songs
7:45—Baseball Scores
7:50—Roxy and His Gang
8:30—Crime Prevention Program
9:00—Maytag Orchestra; Retting and Platt, Piano Duo; Vocal Trio
9:30—Chesebrough Real Folks—Sketch
10:00—Stromberg-Carlson Program; William Fay, Baritone; Rochester Civic Orchestra
10:30—In the Spotlight; Berna and Vera Deane, Songs; George Kirk, Baritone
11:00—Time; Slumber Music
12:00—Clinton Orchestra

370 M—WPCH—810 Kc
9:00 A. M.—Pianomania
9:15 A. M.—Girl With a Smile
9:30 A. M.—Health Talk
9:45 A. M.—Mildred Sunn, Songs
10:00 A. M.—Current Events
10:15 A. M.—Morning Balladiers
10:45 A. M.—Alma Wall, Poetry; William Doherty, Violin
11:15 A. M.—Radio Auctioneers
11:45 A. M.—Harriet Pearl, Songs
12:00 M.—Information; News
12:05—Lou Madison, Baritone
12:15—Harriet Radus, Piano
12:30—Cheerful Harmonies
1:30—George Griffen, Tenor
1:45—Joe Lane, Tenor; Ruth Hadorn, Contralto
2:15—Post's Corner
2:30—Mona Trilon, Soprano; Joe Allen, Baritone
3:00—Talk—Allan Prescott
3:15—Barbara Barry, Soprano
3:30—Hubert Zeigler, Tenor; Bee Singer, Soprano
4:00—Edna Goldsberry, Contralto; John Lambert, Baritone
4:30—Fred Hagen, Baritone
4:45—Shirley Howard, Contralto
5:00—Minerva Kresch; Character Sketches
5:15—Rose Light, Soprano
5:30—Patty Carroll, Piano
5:45—Broadway Portraits
6:00—William Taylor, Tenor; Ruth Randall, Soprano
6:30—Amusements Period
6:45—Wilmer McLaughlin, Songs
7:00—International Friendship
7:15—Norma Laken, Contralto
7:25—Evangeline Day, Astrologer
7:35—Neopolitan Music
8:00—Scott's Orchestra
8:30—Henrietta Scarpata, Contralto; Milton Williams, Tenor
9:00—Delivery Boys, Songs

349 M—WABC—860 Kc
8:00 A. M.—Organ Reveille
8:30 A. M.—Morning Devotions
8:45 A. M.—The Melody Parade
9:00 A. M.—Music, News, Humor
9:30 A. M.—Wintz Orchestra
10:00 A. M.—Radio Home Makers
12:00 M.—Columbia Revue
12:30—Manhattan Towers Music
1:30—Ambassador Orchestra
2:00—Honoluluans Music
2:30—Esther Leaf, Organ
3:00—Columbia Ensemble
3:30—For Your Information
4:00—Wardman Park Orchestra
4:30—Ebony Twins, Piano Duet
5:00—Dance Music
5:45—Aunt Zelena, Stories
6:00—Rupp Captivators
6:45—Peter Arno's Whoops Sisters
7:00—Current Events—H. V. Kaltenborn.
7:30—Evangeline Adams, Astrologer
7:45—Commodore Orchestra
8:00—Burbig's Syncopated History
8:30—United States Navy Band
9:00—Arabesque
9:30—Toscha Seidel, Violin; Concert Orchestra
10:00—Robert Burns Orchestra
10:30—Jesse Crawford, Organ
11:00—Tribune Observer
11:15—Dance Music
11:30—Florito Orchestra
12:00—Tremaine Orchestra
12:30 A. M.—Esther Leaf, Organ

297 M—WHN—1,010 Kc
1:30—Parents' Talk
1:40—Great Men in American History—Patrick Henry
2:00—Elliot Jaffee, Tenor
2:15—Ruby Delmar, Songs
2:30—Physical Culture — Cordelia Makarius
2:45—Walter Smith, Songs
3:00—Your English
3:05—Donald Hawkins, Baritone
3:20—M. G. M. Music
3:30—Bill Rietz, Songs
3:45—Message of More Light
3:50—Eve Rothenberg, Piano
4:00—Columbia University Hour
4:30—Florence Nelson, Songs
4:45—Garden Hints
4:50—Celia Edelman, Soprano
5:00—Haas's Concert Music

297 M—WPAP—1,010 Kc
9:00—Radio Pals
9:30—Roseland Orchestra
10:00—Studio Program
10:30—Christian's Orchestra
11:00—Mabel Kern, Songs
11:15—Studio Program
11:30—M. G. M. Program
12:00—Village Grove Nut Club

297 M—WRNY—1,010 Kc
10:00 A. M.—Cushman and Cushman Recorded Program
10:30 A. M.—Star Reader
10:45 A. M.—Morning Musicale
11:00 A. M.—Summer Fashions—Thelma Roberts
11:15 A. M.—Schubert Trio
11:30 A. M.—Child Health—Samuel Cohen
11:45—Schubert Trio
12:00 M.—Celia Greene, Soprano
12:15—Devotional Service
12:30—Chinaland Orchestra
1:00—Post News
1:15—Aviation Weather
3:30—String Ensemble
5:45—Animal News Club—Lou Rogers
6:00—Gold Room Dinner Music
6:30—Lehman Byck and Iris Grey, Duets
6:45—WRNY Ensemble
7:00—Frances Simpson, Piano
7:15—Aviation Talk
7:30—In the Gloaming
8:00—Rocco's Ensemble
8:30—Danceland Orchestra

273 M—WLWL—1,100 Kc
6:00—James Hughes, Tenor
6:30—Jeanette Comorado, songs
6:50—Question Box—Rev. John E. McGarity
7:05—Concert Orchestra
7:20—The Virgin and Henry Adams—Walter Gavigan
7:40—Lullabys

253 M—WOV—1,130 Kc
8:00 A. M.—News; Music
8:15 A. M.—Buyers' Guide
8:30 A. M.—The Star Reader
8:45 A. M.—Marmola Program
9:00 A. M.—Styles—Pauline Smith
9:15 A. M.—Morning Musicale
9:45 A. M.—Uncle Joe and Miss Virginia
10:00 A. M.—Bits of Melody
10:10 A. M.—Gym Class
10:30 A. M.—Miss Jo-Cur
10:45 A. M.—Sunshine Hour
11:15 A. M.—David Stevens, Songs
11:50—Boy Scout Portraits
12:00 M.—Southard's Orchestra
12:45—Helene Vincent, Songs

231 M—WBBR—1,300 Kc
10:00 A. M.—Clarion Trio
10:15 A.M.—Health Talk
10:30 A. M.—Anita Lombardi, Piano
10:40 A. M.—Garden Talk
10:50 A. M.—Alfred Fink, Violin
11:00 A. M.—Home Economics Series
11:10 A. M.—Waldemere Quintet; Matilda Oberd, Soprano
11:45 A. M.—Why Do Civilized Nations Prepare for War?—Lecture
2:00—Woodland Trio; Matilda Oberd, Soprano
2:30—The Judgment of the Heathen—Lecture
2:45—Albert Mitchell, Cornet
2:55—New Ideas Sweep Movie Studios—Talk
3:10—Charles Rohner, Violin
3:20—News Items
3:30—Musical Program

231 M—WEVD—1,300 Kc
8:00-9:00 A. M.—Metropolitan Morning Group
12:00 M.—Women to Women
12:15—Aileen Wells, Soprano
12:30—News Events
12:45—Lenore Wilder, Songs
1:00—Sunshine—Mrs. John Alden
1:20—Harrietta Pearl, Songs
1:40—Thinking Through—S. Pearle Tinsler

222 M—WBNY—1,350 Kc
6:00—Dinner Music
6:30—Radio Ralph, Piano
7:30—Vivian Eisenbach, Harmonica
7:45—Doc Korb Orchestra
8:14—Commercial School Talk
8:15—Lilly Daxe, Monologues
8:30—Ted Serfin, Uukulele

222 M—WCDA—1,350 Kc
3:00—Orchestra
3:30—Lecture and Concert
3:45—Classical Quartet
4:00—Studio Program
4:30—Alba Novella, Soprano
4:45—Caruso Recordings
5:00—Merit Program
5:15—Health Talk—Dr. R. Lincoln Graham
5:30—Studio Ensemble

222 M—WMSG—1,350 Kc
8:30 A. M.—Tuneful Topics
9:00 A. M.—Modes; Melodies
9:15 A. M.—Alberta Jones and Beatrice Wade, Songs
9:30 A. M.—Clark's Exercises
12:00 M.—Luncheon Music
1:00—Claudia Daniels, Songs
1:15—Vincent Smith, Tenor
1:30—Avis Adaire, Soprano
1:45—Norma Laski, Piano
2:00—Carol Lask, Songs
2:15—Edward Parker, Flute
2:30—Studio Program

EAST

380 M—WGY, Schenectady—790 Kc
6:18—Dinner Music
6:45—Same as WEAF
7:00—Baseball Scores
7:05—Dinner Music
7:30—Same as WEAF
8:00—WGY Agricultural Program
8:30-11:00—Same as WEAF
11:00—Dance Music

306 M—KDKA, Pittsburgh—980 Kc
6:00—Same as WJZ
3:30—Florence Reiter, Piano
6:45—Same as WJZ
7:45—The Happy Vagabond
8:00—The Fleetwing Band
8:30-11:00—Same as WJZ
11:00—Teaberry Sport Review
11:15—Same as WJZ
11:30—William Penn Orchestra

303 M—WBZ, Springfield—990 Kc
7:00—Same as WJZ
7:15—I-Car-De Chefs
7:30—Same as WJZ
7:45—Plymouth Contest
8:00-10:30—Same as WJZ
10:30—Statler Organ
11:00—Baseball Scores
11:09—Brunswick Orchestra

283 M—WBAL, Baltimore—1,060 Kc
6:00—Same as WJZ
6:30—Helen McGraw, Piano
6:45—Same as WJZ
7:15—The Romany Trail
7:30—Same as WJZ
7:45—The Merry-Makers

283 M—WTIC, Hartford—1,060 Kc
8:00—Concert Classics
8:25—Baseball Scores
8:30—Same as WEAF
10:00—Southern Cameos
10:30—Same as WEAF
11:00—News; Weather
11:05—The Merry Madcaps

273 M—WPG, Atlantic City—1,100 Kc
5:00—Closing Market Quotations
5:15—Organ Recital
5:30—Farm Talk—Hugh Ross
5:45—Radio Romeos
6:00—Baseball Scores
6:05—Same as WABC
6:30—Casino Orchestra
9:00—Mary Longley, Ukulele; Harold Stephens, Tenor
9:15—Traymore Orchestra
10:00—Sylvia Farkas, Soprano; Leon Leopardi, Baritone
10:30—Same as WABC
11:00—Weems Orchestra
11:30—Hamp Orchestra
12:00—Same as WABC

61 M—WHAM, Rochester—1,150 Kc
6:45—Same as WJZ
7:15—Old Sea Captain—Sketch
7:30—Same as WJZ
8:30—Piano Duo
9:00-11:00—Same as WJZ
11:00—Vaudeville Program

234 M—WCAP, Asbury Park—1,280 Kc
9:30 A. M.—Sea Songs
10:00 A. M.—Fischer Orchestra
10:30 A. M.—Beauty Talk
6:00—Bridge—Sir Derrick Wernher
6:15—Variety Bits
6:30—Abrams Recital
7:00—Sea Girt Orchestra
7:30—Fenton Orchestra
12:00—Same as WABC

THE ROBOT SINGS OF LOVE

THE ROBOT (singing): "O, soul of my soul, I love thee—"

BUT the Robot has no soul. And having no soul It cannot love. Small wonder the lady spurns Its suit.

Now, if the Robot cuts a ridiculous figure beneath a lady's balcony, why expect IT to thrill intelligent theatre goers in the character of Canned Music?

Music is an emotional art. By means of it *feeling* may be translated into all tongues. The Robot, having no capacity for feeling, cannot produce music in a true sense.

You can join in rebuking the proposal that mechanical music is adequate fare for the American intellect by joining the Music Defense League. *Sign and mail the coupon.*

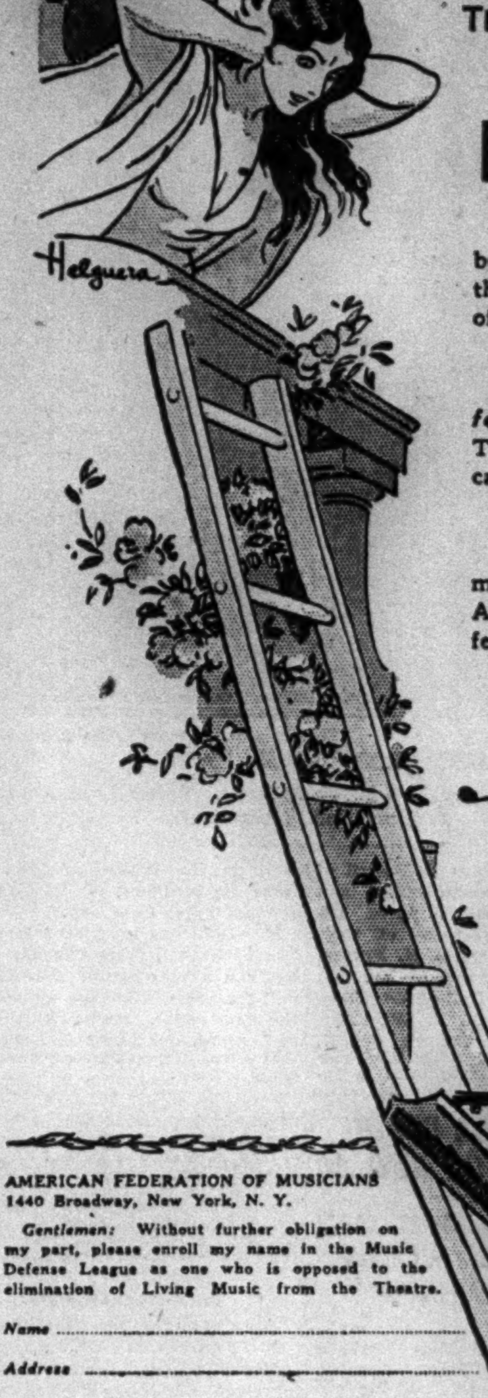

AMERICAN FEDERATION OF MUSICIANS
1440 Broadway, New York, N. Y.

Gentlemen: Without further obligation on my part, please enroll my name in the Music Defense League as one who is opposed to the elimination of Living Music from the Theatre.

Name ________

Address ________

City ________ State ________

THE AMERICAN FEDERATION OF MUSICIANS
(Comprising 140,000 professional musicians in the United States and Canada)
JOSEPH N. WEBER, President, 1440 Broadway, New York, N. Y.

Enjoy a Single Bedroom on your way to Chicago

New luxury on The Broadway.. at little extra cost

SLEEP in a real bed in your own private room—the next time you go to Chicago. This luxurious new service is now offered on the famous Broadway Limited and The Golden Arrow at only one-quarter more than regular fare—plus the price of two lower berths. These bedrooms are also equipped with an upper berth which makes it possible for two people to occupy the room for the cost of two tickets and two lower berths.

And when you choose the Broadway Limited or The Golden Arrow you'll travel the cool route to Chicago—through the wooded passes of the Appalachians.

The Broadway and The Golden Arrow are but two of three luxurious 20-hour flyers traveling this cool route to Chicago. Each has achieved an individual reputation for comfort and convenience.

To St. Louis the Pennsylvania offers an hour faster service than any other railroad. Two luxurious trains daily make the trip in an even 23 hours.

THREE 20-HOUR FLYERS TO CHICAGO

THE PENNSYLVANIA LIMITED		BROADWAY LIMITED		THE GOLDEN ARROW	
Lv. New York	[illegible]	Lv. New York	2.00 P.M.	Lv. New York	4.00 P.M.
Ar. Chicago	[illegible]	Ar. Chicago	9.00 A.M.	Ar. Chicago	11.00 A.M.
		(Standard Time)			

9 OTHER FAST TRAINS TO CHICAGO DAILY

C. C. TRUEB, Assistant General Passenger Agent, Pennsylvania Station, New York, N. Y.
For information phone Pennsylvania 5600—for reservations phone Pennsylvania [illegible].

PENNSYLVANIA RAILROAD
The Cool Route to the West

At fares comparable to rail-Pullman fares, T A T-MADDUX AIR LINES offer swift, regular, comfortable service from coast to coast in 48 hours—with convenient service between intermediate points—in connection with Pennsylvania and Santa Fe Railroads. Phone for information.

YOU WILL WANT complete news on your vacation. Insure yourself of having it by ordering a subscription for The New York Times before you leave town. A month's issues, daily and Sunday, cost $1.25. For further rates and offices of The New York Times where subscriptions may be placed in person or by telephone, see editorial page.—Advt.

MRS. PARKER WEDS FRANCIS M. WELD

Daughter of Louis Comfort Tiffany Married at Her Sister's Home in Oyster Bay, L. I.

BRIDEGROOM, BOND BROKER

He Was a Captain of Artillery in World War—Bride Is Former Wife of Gurdon S. Parker.

Mrs. Julia Tiffany Parker, daughter of Louis Comfort Tiffany of this city and Miami, Fla., was married to Francis Minot Weld of 720 Park Avenue yesterday afternoon at the home of the bride's sister, Mrs. Rodman Gilder, Oyster Bay, L. I. The ceremony, which was attended only by relatives and a few intimate friends, was performed by the Rev. J. E. Humeston of Huntington, L. I.

The bride is the former Miss Julia De Forest Tiffany. Her father is art director of the Tiffany Studios and founder of the Louis Comfort Tiffany Foundation at Cold Spring Harbor, L. I., established for the development of artistic talent. She is a granddaughter of the late Charles Lewis Tiffany, founder of the New York firm of Tiffany & Co., jewelers. In December, 1910, Miss Tiffany was married to Gurdon S. Parker, architect, in this city. The marriage was ended by divorce recently.

Mr. Weld is the senior partner of the bond house of White, Weld & Co. of this city. He was graduated from Harvard University in 1897, and is a member of the Century, Knickerbocker, University, Brook, Down Town, Metropolitan, Grolier, Riding and Seawanhaka Corinthian Yacht clubs. During the war, Mr. Weld went overseas with the A. E. F. as a captain of artillery, was wounded in action and promoted to the rank of major.

Other Weddings

Phillips—Wyle.

The marriage of Miss Eleanor Wyle, daughter of Mr. and Mrs. Armand Wyle of Atlanta, Ga., to Philip Henry Phillips, son of Mr. and Mrs. Eli Phillips of Erie, Pa., took place at the Montclair last night. The Rev. Dr. William E. Schwartz of Woodmere, L. I., officiated.

After a wedding trip in Canada, Mr. Phillips and his bride will live in Erie, Pa.

Todd—McNamara.

Special to The New York Times.

SARATOGA SPRINGS, N. Y., Aug. 17.—Miss Honore McNamara of New York and Saratoga Springs was married here yesterday to Colonel Charles Griswold Todd of New York by the Very Rev. Dean Patrick F. Scully at a quiet ceremony. A wedding breakfast at the home of the bride's sister, Mrs. J. Arthur Donaldson, followed the ceremony. After a stay at the Lake Placid Club in the Adirondacks Colonel and Mrs. Todd will take up residence in New York.

Kenny—Stowe.

Special to The New York Times.

MALVERNE, L. I., Aug. 17.—Announcement was made today of the marriage last Friday of Miss Irene Beatrice Stowe of Rockville Centre, daughter of Mr. and Mrs. J. J. Stowe of Whitehall, N. Y., to William F. Kenny Jr., son of Mr. and Mrs. William Kenny of 35 Treadwell Street, Lynbrook. They were married by the Rev. Edward Connell, assistant pastor of Our Lady of Lourdes Catholic Church, Malverne.

Edward Smith was best man and Miss Elizabeth Minch of Freeport bridesmaid. A reception at the home of Mr. Smith in Foster Avenue followed the ceremony.

MARY FLOOD ENGAGED TO THEODORE STEBBINS

Bride-to-Be Is a Sculptor and a Member of Pioneer California Family.

Special to The New York Times.

GLEN COVE, L. I., Aug. 17.—Mrs. James L. Flood of New York and San Francisco, who is passing the Summer in Glen Cove, has announced the engagement of her daughter, Miss Mary Emma Flood, to Theodore Ellis Stebbins, son of Theodore Stebbins of New York and the late Mrs. Stebbins.

Miss Flood, who is a sculptor, is a daughter of the late James L. Flood, whose family was prominent in the early gold mining days of the West Coast. She is a member of the Town and Country and Francisca Clubs of San Francisco. With her mother and her brother, James Flood, who is a student at Yale University, Miss Flood has spent several seasons on Long Island. This year they have the Leon Abbett estate on Crescent Beach Road.

Mr. Stebbins, who is at the Seawanhaka Corinthian Yacht Club at Oyster Bay for the Summer, was graduated from Harvard University in 1917. He is a member of the Racquet and Tennis and Seawanhaka Corinthian Yacht Clubs and of the Harvard Club of Boston.

Roe—Adams.

Mr. and Mrs. Alexander Vinton Roe of 168 East Seventy-fourth Street have announced the engagement of their daughter, Miss Sylvia C. Roe, to John Adams, son of Mr. and Mrs. Francis Willard Adams of Montclair, N. J.

Miss Roe attended the Ethel Walker School in Simsbury, Conn., and later studied abroad. Mr. Adams attended the Choate and Westminster schools and is now with the firm of Tucker, Anthony & Co., bankers, of this city.

No date has been announced for the wedding.

American Business Women in Rome

ROME, Aug. 17 (AP).—Forty members of the American Federation of Professional and Business Women's Clubs met the officers of the Italian Women's Club this evening at a reception given by Mrs. John W. Garrett, wife of the American Ambassador.

An instrumental quartet headed by Sascha Jacobsen, which the hostess had brought from America, played,

Photo by Ira L. Hill Studio.

MISS FRANCES M. PATTEN,

Daughter of Mr. and Mrs. Henry A. Patten, Whose Engagement to E. Myron Bull Is Announced.

Mr. and Mrs. Henry A. Patten of 21 East Eighty-second Street and Sound Beach, Conn., have announced the engagement of their daughter, Miss Frances M. Patten, to E. Myron Bull, son of Mr. and Mrs. Ernest Miller Bull of Montclair, N. J. and Monroe, N. Y. Miss Patten attended the Spence School, and was graduated from Westover School. She was introduced to society in the Winter of 1925. Her father is president of the Corn Exchange Trust Company.

Mr. Bull was graduated from the Choate School, from Cornell, where he was a member of Psi Upsilon, and from the Yale Law School with the class of '29. He is with the firm of Hughes, Schurman & Dwight.

The wedding will take place in the early Spring.

MISS BARBARA BLAIR TO WED ON AUG. 30

Her Marriage to John G. Shedd 2d to Take Place in Church of the Transfiguration.

The marriage of Miss Barbara Blair, daughter of Mrs. Redding Blair of Atchison, Kan., and the late Mr. Blair, to John Graves Shedd 2d, son of Mr. and Mrs. Harrison P. Shedd of Forest Hills, L. I., will take place on Aug. 30 in the Church of the Transfiguration.

Miss Blair will be given in marriage by her cousin, Blair Hackney of Atchison. Robert Reinert of Forest Hills will be Mr. Shedd's best man. There will be no bridesmaids or ushers. After a wedding trip abroad, the couple will live in Kew Gardens, L. I.

Miss Blair is a direct descendant of John Blair, founder of William and Mary College. She is a graduate of the Andrebrook School at Tarrytown, N. Y.

Mr. Shedd is a student at the University of Pennsylvania. He is a grand-nephew of John G. Shedd, Chicago philanthropist and one of the founders of Marshall Field & Co.

Middleton—Wauters.

Special to The New York Times.

SOUTH ORANGE, N. J., Aug. 17.—Invitations have been issued for the marriage of Miss Mildred Louise Middleton, daughter of Mrs. S. S. Middleton of East Orange, to Harry Morris Wauters, son of Mr. and Mrs. Harry S. Wauters of East Orange. The ceremony will take place Sept. 3 at the bride's home. The Rev. David O. Irving, pastor of Bethel Presbyterian Church, East Orange, will officiate. Mrs. Stanley Mortimer Sargent will be her sister's maid of honor, and Edward Garrison of East Orange will be best man.

MANY PARTIES GIVEN AT SOUTHAMPTON

Prince and Princess Lobkowicz Among Summer Residents Who Entertain.

SEVERAL YACHTS ARRIVE

Lucien H. Tyngs and Guests Depart on 2 Weeks' Cruise—Luncheons at the Beach Club.

Special to The New York Times.

SOUTHAMPTON, L. I., Aug. 17.—Prince and Princess Edward Joseph Lobkowicz gave a luncheon today at their Main Street home in honor of Mr. and Mrs. Leonard J. Cushing, their guests. Count Wydenbruck is also a guest.

Mr. and Mrs. Orson D. Munn gave a luncheon at their new home on the ocean front. Melville and George Unger Vettleson spent the week-end with them.

Captain and Mrs. F. Taylor Evans gave a luncheon at the Meadow Club for members of their house party, the Rev. Dr. and Mrs. William R. Scarritt, William R. Scarritt Jr., Miss Gwendolen Scarritt, Mr. and Mrs. Kenelm Winslow and John I. Middleton.

Mr. and Mrs. John L. Winston of Gladstone, N. J., flew to Southampton and are spending a few days at Seven Ponds Inn.

Take Friends on Cruise.

Mr. and Mrs. Lucien H. Tyng have departed on a fortnight's cruise in their yacht, Sabiha. Miss Rachel Hartley and Seth Bliss Hunt are their guests.

Mr. and Mrs. Edward F. Hutton have arrived in their yacht Hussar; Mr. and Mrs. Myron C. Taylor, in their Falcon; Mr. and Mrs. Lewis E. Pierson of West Hampton, in the Analgra; Mr. and Mrs. Roland L. Taylor of Philadelphia, in their Sachem, and Mr. and Mrs. Matthew C. Fleming, in the Yank, which they have chartered from Frank H. Morse.

Charles P. and Rodman Frowert are passing a few days with their brother-in-law and sister, Mr. and Mrs. Louis de l'Aigle Munds, at their ocean front residence.

Luncheon hosts at the Southampton Beach Club today included Mr. and Mrs. Harry Pelham Robbins, who had ten guests; Mr. and Mrs. George Bird Grinnell, Mr. and Mrs. Henry Harper Benedict, Michael Hart, Mr. and Mrs. Andre de Coppet, who had parties of seven; Mr. and Mrs. W. Albert Pease Jr., Mrs. Richard H. Williams, Mrs. John E. Berwind, Mr. and Mrs. Andrew Van Pelt, Miss Dorothea Onativia and Mr. and Mrs. Herbert Weston.

George Low of New York, a former golf champion, is among the guests at Hampton Manor.

A Sculpture Exhibition.

An exhibition of sculpture, arranged by the Fifty-sixth Street Galleries, of which Riccardo Bertelli is president, is being held in the grounds of Parrish Memorial Hall, in connection with the portrait and landscape exhibition of T. Currie-Bell in the hall. The works of many noted sculptors are shown.

Elliott Bishop, owner and manager of Seven Ponds Inn at Water Mill, has contracted to purchase the Hampton Inn at West Hampton Beach. It will be managed by Mrs. Bishop, half owner, after Oct. 6.

Miss Janet Baxter of Brooklyn is a guest of Miss Adelaide Corwith at the Corwith home in Toylsome Lane. Miss Baxter and Miss Corwith were classmates at Wellesley.

Bertrand L. Taylor Jr., is a guest of Mr. and Mrs. T. Markoe Robertson at Wyndcote.

Mr. and Mrs. Morris Kellogg are guests of Mr. and Mrs. Goodhue Livingston at their lake front home.

11 SHIPS DUE TODAY AND 4 WILL DEPART

France, Lancastria, Baltic, Laconia, Drottingholm and Minnekahda Coming From Europe.

Eleven ships will arrive today with passengers from Europe and South and Central America. Four liners, the Caledonia, the Evangeline, the Pan-America and the Transylvania will sail. The vessels due from Europe are the France, the Lancastria, the Laconia, the Drottingholm, the Baltic and the Minnekahda. The American Legion, the San Lorenzo, the Maraval, the Porto Rico and the Gatun are due from the south.

The French liner France will arrive from Plymouth and Havre with the following passengers:

Louis F. Sailer	T. D. Finletter
Mme. Clara Ponselle	J. MacClure Bullows
W. C. Richardson	C. A. Sullivan
J. O'H. Cosgrave	Andre Rouchaud
Jerome D. Barnum	Louis J. Coblentz
Thomas S. Baker	Emile Ponchelet
Jerry Jarnagin	Mrs. Morgan Belmont
Irene Franklin	Mr. and Mrs. Robert Sherwood
Miss Sarah M. Cook	
Henry C. Niles	

Bishop Irving P. Johnson of Colorado will arrive on the White Star steamer Baltic from Queenstown and Liverpool. Others on board are:

Dr. F. I. Fraser	J. P. Fraser
Margaret Slattery	Mrs. Harold Warner
R. S. Williams	Mr. and Mrs. Lewis F. Clark
J. S. Stanley	Mrs. Homer Hurst
Miss Jane Payne	Mrs. Sarah F. Wright
William Macfarlane	Mr. and Mrs. Gregory McFarland
Mr. and Mrs. Scott Gerrish	

The Munson liner American Legion will bring Everard Blanchard, Argentine delegate to the Reciprocal Trade Conference in Los Angeles. Others on the liner are:

G. C. Robertson	George T. Hale
George H. Nolte	Clinton E. Croke

Captain D. Robert MacDougall of the State School of Agriculture at Farmingdale, L. I., will sail on the Anchor liner Caledonia. The Caledonia, bound for Londonderry and Glasgow, also will carry:

Thomas J. Devine	Edward Rouse
Miss Elizabeth Montgomery	Miss Sarah Kelly
Dugald Johnston	Mr. and Mrs. Richard Thomson
Mr. and Mrs. William McBain	Miss Mary Armand
Miss Dorothy Hargreaves	Miss Mary McAllister
	Dr. G. A. Grant
	Michael Coughlin

The Transylvania of the Anchor Line will sail on the last of the Summer cruises under the auspices of the National Tours. Among the 700 passengers booked for the cruise to Halifax and through the Atlantic are:

Mr. and Mrs. A. M. Law	Dr. and Mrs. C. A. Hargitt
Miss Bettsy Law	Mr. and Mrs. M. L. May
Mrs. John E. Murray	Mr. and Mrs. W. A. Barkalow
Miss Margaret Carrell	The Rev. J. S. Connell
Mr. and Mrs. Howard Wasserman	
John R. Farrell	

The Munson liner Pan America, sailing for Bermuda, will carry:

Mr. and Mrs. H. R. Waugh	Mr. and Mrs. Harry Havee
Frank Kenneck	Mr. and Mrs. T. M. Kellogg
Miss Estelle Demick	Robert Elmer
Mr. and Mrs. Leaf Lewis	Mr. and Mrs. Leon Shimkin
Miss Hazel Epstein	

DOCTORS BACK FROM CLINIC

28 Specialists Continued Study on Liner After Vienna Courses.

Twenty-eight physicians, eye, ear, nose and throat specialists, returning from attendance at nine weeks of clinical courses in Vienna, were among the 1,200 passengers aboard the Holland-American liner Rotterdam when she docked here yesterday, bringing passengers and mails from Rotterdam, Boulogne and Plymouth. Dr. G. W. Mackenzie of Philadelphia said the physicians had continued their studies while aboard the ship, attending regular sessions at which lectures were delivered and papers read.

F. N. Wren, technical adviser for the Department of Labor, also was aboard the liner. More than two-thirds of the passengers, 841, made the trip in the tourist third class cabin.

The Anchor liner Caledonia also docked here yesterday, returning from a six-day cruise along the coast, which included a stop at Halifax. A number of the passengers engaged passage on the Transylvania of the same line, which sails today on a similar cruise.

DENIES MORROW RUMOR.

Spokesman Says Hoover Has Not Decided on a Successor.

Special to The New York Times.

WASHINGTON, Aug. 17.—Revival of the report that Reuben Clark, former Under Secretary of State, would be appointed to succeed Dwight W. Morrow as Ambassador to Mexico was met tonight in a quarter close to President Hoover with the statement that nothing has yet been done by the President regarding the selection of Mr. Morrow's successor.

Reports that Mr. Clark would succeed Mr. Morrow when he left the post have been current in Washington for some time, having started when President Hoover designated him as special Ambassador for the inauguration of President Ortiz Rubio at a time when Ambassador Morrow was in London for the naval conference. Mr. Clark is now in Mexico City where he is assisting Ambassador Morrow. He resigned from the State Department more than a year ago.

DR. GOHEEN ENDS STAY HERE

Missionary Returns to India With $10,000 Gift for Hospital.

Special to The New York Times.

PRINCETON, N. J., Aug. 17.—Dr. Robert H. H. Goheen, medical missionary from India, who spent the past year in Princeton while on furlough, has returned to India, it was announced here today, with a gift of $10,000 to enable him to continue his work there. During his stay here Dr. Goheen and his family were active in Princeton Seminary circles.

Dr. Goheen plans to use the gift, the source of which is not announced, in furthering his hospital at Vengurla, India. He is the son-in-law of the late Sir James Ewing, who was one of India's leading Christian educators.

Notes of Social Activities in New York and Elsewhere

NEW YORK.

Mr. and Mrs. Eltinge F. Warner have come from Cina del Mundo, their Summer place at East Hampton, and are at the Ambassador.

Mr. and Mrs. Baisley P. Elebash are at the Plaza from Plandome, L. I.

Mrs. Price McKinney of Cleveland will arrive today at the Ritz-Carlton.

Mr. and Mrs. Stuart Gibboney of 115 East Fifty-third Street, who are at the Greenbrier, White Sulphur Springs, W. Va., will be joined there by their daughter, Miss Constance Gibboney, on her return from abroad late this month.

Mrs. Henry C. Yeiser Jr. is at the Ambassador from Cincinnati.

Mr. and Mrs. Alexander de St. Phalle will arrive at the Plaza on Wednesday and will sail for their home in Paris on Thursday.

Mrs. Albert Flake is returning from Europe on the Olympic and will be at the Savoy-Plaza.

Mr. and Mrs. Kelley Graham have left the Madison for Cape Cod, Mass.

Mrs. J. Walter Lord is returning to the Barclay today from Newport, where she has been visiting Mrs. J. Nicholas Brown.

Mr. and Mrs. Henry Ellsworth Bemis have returned from White Sulphur Springs and are at the Berkshire.

Mrs. George Elmore Ide is arriving on the France and will be at the St. Regis.

Mrs. Henry Sanford will return to the Savoy-Plaza on Wednesday from Banff Springs, Alberta.

Viscount and Viscountess Cowdray of London will arrive on the Homeric on Sept. 3 and will be at the St. Regis.

Mrs. William L. Mellon is expected at the Savoy-Plaza tomorrow from Beaumaris, Ont.

Dr. and Mrs. Beeckman J. Delatour of 64 East Ninety-first Street and Bennington, Vt., sailed Saturday for Europe.

Mrs. Charles Wilmot Tracy will arrive on the Berengaria on Friday and will join her son, Emery W. Tracy, at the St. Regis.

WESTCHESTER.

Mr. and Mrs. Willis E. Buchanan of Scarsdale and family have gone to the Thousands Islands.

Mrs. Benjamin D. Jennings of Pelham gave a luncheon bridge on Saturday at the Pelham Country Club.

Mr. and Mrs. Monta C. Smithson of Larchmont entertained with a dinner in honor of Mrs. Leo Edwards of Texas.

Mrs. E. Silo of Larchmont was a dinner hostess at the Larchmont Shore Club.

Mrs. George Rand of New Rochelle gave a luncheon bridge at the Bonnie Briar Country Club.

Dr. and Mrs. Henry E. McGarvey of Bronxville are the guests of Mr. and Mrs. Ray T. Wilkin at their Summer home in West Hampton, L. I.

Mrs. Neil C. Head of Bronxville has opened her Summer home at South Lyndeborough, N. H.

LONG ISLAND.

The women's committee of the South Shore Yacht Club will give a large bridge tea tomorrow afternoon at the club in Freeport. Mrs. Robert E. Patterson and Mrs. E. Wilbur Johnson are chairman and vice chairman, respectively.

Mr. and Mrs. H. S. Crystal of Great Neck have as house guests Dr. and Mrs. Alfred Falk of Munich.

Among the members of the Nassau Country Club entertaining yesterday with luncheons were Mr. and Mrs. F. Beverly Eyre Jr., of Locust Valley; Mr. and Mrs. Anton E. Walbridge of Roslyn, Mr. and Mrs. Skiffington S. Norton of Jericho; Mr. and Mrs. George Stafford Bucknall of Glen Cove; Mr. and Mrs. W. D. Litt, Spencer Waters, Mr. and Mrs. Frank R. Finlayson, and Mr. and Mrs. Henry M. Minton of Great Neck; Mr. and Mrs. J. J. Ricks of Manhassett; Mr. and Mrs. Michael M. Cunniffe of Glen Cove; Mr. and Mrs. Leon Abbett, and Mr. and Mrs. John F. Adams of Manhassett.

EAST HAMPTON.

The benefit party to be given on Thursday afternoon at the Maidstone Club for the East Hampton Emergency Hospital and Settlement House is being sponsored by many Summer residents. Among the patronesses are:

Mrs. Clifford H. McCall, Mrs. Carlisle J. Gleason, Mrs. Lewis Mercer Borden, Mrs. Stephen S. Cummins, Mrs. Henry Dater, Mrs. William C. Dickerman, Mrs. James W. De Graff, Mrs. William H. Woodin, Mrs. Dudley Roberts, Mrs. Alfred D. Bell, Mrs. John F. Erdmann, Mrs. Alfred Leaman, Mrs. William A. Lockwood, Mrs. Philip Ruxton and Mrs. Theron G. Strong.

Among the fifty manikins to take part in a fashion show at the benefit will be:

The Misses Frederica Gallatin, Carolyn Hughes, Jane Erdmann, Jane Alcott, Frances Dana Hyde, Nancy Gallatin, Isabel Gardiner, Jean Darrow, Betty Campbell, Lucie Alcott and Rosemary Ward, the Honorable Eileen Beresford, Mrs. Robert Schey, Mrs. John Laurence Hutton, Mrs. Henry Peckham, Mrs. Carroll L. Wainwright, Mrs. Frank P. Shephard and Mrs. John Nelson Cole.

A piano recital will be given by Miss Harriette Cady tomorrow at the private theatre on the estate of Mr. and Mrs. Albert Herter.

Miss Penelope Borden has been entertaining Miss Frances Bell of Bridgeport and Tracy and Murray Jaeckel of New York at the home of her parents, Mr. and Mrs. Lewis Mercer Borden, on Woods Lane.

Mr. and Mrs. William Claiborne Hall, who have been at Edgartown, Martha's Vineyard, will return to East Hampton early in September to remain through October. During their absence Mr. and Mrs. Paul Iaccaci have been occupying their East Hampton cottage.

CONNECTICUT.

Mr. and Mrs. Hayes Q. Trowbridge of Madison entertained Mr. and Mrs. Edgar Lackland during the week-end.

Mrs. J. B. Carrington will entertain on Tuesday at bridge at her Summer home at Madison.

Miss Elizabeth Pullman of Bridgeport will leave today to join her sister, Miss Alice Pullman, at the Lake Mansfield Trout Club in Vermont.

Miss Elizabeth Chapin of Bridgeport will depart today for Vermont to pass the remainder of August there.

Mrs. du Pont Lee of Greenwich is at Southampton, L. I.

Mr. and Mrs. I. Townsend Scudder of Greenwich are at Chocorua in the White Mountains.

Judge and Mrs. Justus J. Fennel of Stamford are in Canada.

Mr. and Mrs. William B. Goodwin of Hartford have returned from Europe. Paul M. Butterworth of West Hartford and his daughter, Miss Virginia, and his sons, Harrison and Oliver, returned yesterday from Squam Lake, N. H.

SARATOGA SPRINGS.

Mrs. Edward Motley Weld and Mrs. Bedford Davie are guests of Mr. and Mrs. Sydney J. Smith.

Adolph Lewisohn and his party of guests will depart today for the Lewisohn lodge in the Adirondacks.

Mr. and Mrs. C. Oliver Iselin had as week-end guests at their Summer home Mr. and Mrs. Ernest H. Iselin. Mrs. Iselin gave a luncheon yesterday for them.

Mr. and Mrs. Chauncey Olcott gave a tea yesterday.

Mr. and Mrs. Frederick Johnson entertained informally.

Mr. and Mrs. Walter J. Salmon gave a luncheon at their Summer home.

Mr. and Mrs. Bernard B. Jones gave a tea at their cottage.

NEW JERSEY.

Mr. and Mrs. Charles McPartland of Newark and family are occupying their cottage at Lake Hopatcong.

Dr. and Mrs. Fred Llewellyn of Montclair have gone to Toronto.

Mr. and Mrs. A. M. Austin of Glen Ridge are motoring through the Pocono Mountains.

Mr. and Mrs. Robert S. Maffitt of East Orange have gone to Eastern Point, Conn., to spend the remainder of the Summer.

Mr. and Mrs. Wilbur Munn of Orange are at the Lake Placid Club in the Adirondacks.

Mr. and Mrs. John R. Rogers of Maplewood will sail today for Bermuda to spend ten days.

Mr. and Mrs. W. O. Cooper and Mr. and Mrs. David Houston of Maplewood have departed on a two weeks' trip to Canada.

THE BERKSHIRE HILLS.

A Saturday night ball at the Wyantenuck Club, Great Barrington; the Lenox Dog Show and numerous dinner parties furnished week-end diversion in the Berkshire Hills.

Mr. and Mrs. Donald Worthington of Great Barrington had a dinner party of thirty-three at Wyantenuck Club for their brother and sister, Mr. and Mrs. Edward L. Worthington of Cleveland.

Edward B. Nisbet and his fiancée, Miss Lucy C. Downing, were the guests in compliment to whom his parents, Mr. and Mrs. William B. Nisbet, gave a dinner for twenty-five at their villa.

Other dinners were given by Mr. and Mrs. Edward J. Matthews, who have Mrs. Quincy Cabot of New York as a guest at Shady Side, Stockbridge, and by James Graham Parsons Jr. at Bonnie Brae, Stockbridge, for Miss Elizabeth and Carolyn Blair and George Wheeler, who are with his parents.

Mrs. Henry Ware Eaton gave a tea and reception at her new villa, Indian Cave, Monterey, with 200 neighbors and friends attending.

Mrs. Delano de Windt of Great Barrington had a tea for 125 at her home. Mrs. Joseph R. Lynes of Englewood, N. J., and Miss Helen Hawthorne of New York poured.

NEWPORT PREPARES FOR TENNIS WEEK

Greatest Social Activity of the Season Predicted During Annual Tournament.

GOLF PRIZES ARE AWARDED

Mrs. J. T. Paul Entertains in Honor of Mrs. Henry Symes Lehr—James W. Gerard Is Week-End Guest.

Special to The New York Times.

NEWPORT, R. I., Aug. 17.—Tennis week has arrived and it promises to be the busiest week of the present season here. The Casino will be the centre of the men's tennis world for the week and the mecca for large crowds during the playing of the fourteenth annual invitation tournament. At the same time the week is to be marked by a large amount of entertaining.

There are to be three dances on Thursday, Friday and Saturday nights. Two sepical lunhceons are already arranged for the tennis players.

C. J. Ryan Jr., and James Mills, guests of I. T. Burden; Frank Phillipps of Tuxedo, guest of Eugene S. Reynal; Forrester Clark of Boston, guest of Dr. Truman L. Saunders; Miss Sophie Gay, Miss Mary Lindsay and Arthur Pope, guests of Mr. and Mrs. Aymar Johnson, Ralph Johnson, Alfred Lumas, Paul Hammond and L. Thorne, as well as Evelyn Byrd Dows of Glen Head, were visitors at the Casino today.

Mr. and Mrs. Henry P. Magill of Chicago, Mrs. R. Richard Whitall of Washington, John Vahey of Boston and Mrs. I. Blake and Mrs. D. M. Leake of New York are guests at the New Cliffs.

Golf Prizes Are Won.

With a net score of 74, Mrs. Carroll D. Winslow and R. Beverley Corbin were the winners of the best 15 out of 18 holes week-end golf tournament at the Newport Country Club and took the prizes that had been offered by Mrs. Wilder Bloodgood in memory of her daughter. The other players in the tournament were:

Mr. and Mrs. Charles H. Russell, Mrs. Owen J. Toland and Allen G. Wellman, Mrs. G. F. Robinson and Frederick C. Havemeyer, Mrs. A. S. Merrill and Commander Roy C. Smith Jr., Mrs. Henry G. Gray and Harold A. Sands, Dr. and Mrs. Russell L. Cecil, Mrs. Vincent Astor and Lytle Hull, Mrs. Warren D. Robbins and Henry P. Fletcher, Mrs. Rawson L. Wood and Cyril B. Judge, Mrs. Gurnee Dyer and L. Suffern Tailer Jr., Mrs. Charles Wiggin and Chadwick Wiggin, Mrs. Seton Porter and Seymour Johnson, Mr. and Mrs. Austin L. Sands, Mrs. W. Baylies and Henry R. Sedgwick, Mrs. J. A. Lawrence and Robert Goelet, Mrs. Philip Stevenson and P. S. P. Randolph Jr. and Mr. and Mrs. F. Cutting.

Mrs. Allen W. Morton and Mrs. Henry E. Coe Jr. have entered the season ringer tournament at the club. Mrs. Owen J. Toland, having lowered her gross to 85, is leading the women for the best score of the season.

Among the week-end guests who were visitors at the country club were Mr. and Mrs. Fulton Cutting, who were visiting Mr. and Mrs. Robert Goelet; Mrs. Warren Robbins and Lytle Hull, guests of Mr. and Mrs. Vincent Astor; John Watts, Morristown, N. J., guest of Mr. and Mrs. J. Denison Sawyer; W. R. Tuckerman, Washington, and L. H. Rowland, Radnor, Pa., guests of Albert Hoffman; Miss S. D. Bliss, New York; Major J. H. Dalton and Frank E. Adair, New York, and Mrs. John L. Lawrence, Beverly.

Mrs. Lehr Is Entertained.

While she has been a guest at several of the parties given in the Summer colony since her arrival late last week, entertaining in honor of Mrs. Henry Symes Lehr, who is making her first visit here in years, began this afternoon, when Mrs. Lawrence Taylor Paul, whom Mrs. Lehr is visiting, gave a tea at Paul Holme on Mill Street. There were about sixty present. Mrs. Paul is giving a dinner in honor of her guest tomorrow night.

Former Ambassador James W. Gerard, spent the week-end as the guest of Edward J. Berwind at the Elms.

Señor Don Pelayo Garcia, Spanish Consul at Boston, is spending tennis week as the guest of Señor and Señora Don Juan Riaño, and will play in the tennis tournament.

Dr. and Mrs. Alexander Hamilton Rice gave a dinner at Miramar tonight, and Eugene S. Reynal Jr. was a dinner host at the Clambake Club.

The second members' bake of the season at the Clambake Club has been set for next Saturday afternoon.

Many of the colony gathered today at Bailey's Beach. Three events were held at the beach, a mattress race, the first of the season, and swimming races for boys and girls. Miss Beatrice de Menocal and I. Townsend Burden Jr. were the winners of the mattress race, in which there were about fifteen pairs, and took the cup that had been offered by Mrs. Robert Ogden Bacon. Mrs. Verner Z. Reed had offered a prize for a girls' swimming race, and this was won by Helen Williams and Esle de Menocal was second; while the prize offered by Frederick H. Prince Jr. for the boys' race went to William Grosvenor, with Fellows Davis second. James Brett Stokes was in charge of the mattress race.

Picnic Party Is Held.

While there were several picnic parties on the beach today, including one by Mrs. C. Oliver O'Donnell, home luncheons were numerous Among the hostesses were Mrs. Richard P. Worrall, Mrs. R. Livingston Beeckman, Mrs. Paul Fitz Simons, Mrs. H. B. H. Ripley, Mrs. F. Lothrop Ames, Mrs. Stuart Duncan, Mrs. Aymar Johnson and Mrs. Guy Cary.

Mrs. Herman D. Kountz gave a luncheon at the Clambake Club in honor of Mr. and Mrs. W. A. Kissam of New York.

Robert Wilson Evans gave a luncheon for twenty at the La Forge today in honor of his guest, Egyptian Consul Anis Azer.

When Mrs. William Vanderbilt and the others interested in the children's fund fair at Mrs. Vanderbilt's home, Oakland Farm, on Saturday, set the objective at $10,500, it was thought that this was high, but today, following an accounting, it was found that the hopes of the committee had been more than realized. The figure in hand is $11,400, and it is said there are prospects of about $800 additional coming in.

Will Start Cadet Hikes.

Special to The New York Times.

WEST POINT, N. Y., Aug. 17.—About 900 cadets of the United States Military Academy are to start the annual hikes and overnight encampments this week when the first aggregation, made up of fourth class members, sets out for Popolopen Creek tomorrow on a four-day march.

ZOO ZEBRA, IGNORED, BEGINS LOSING STRIPES

Mr. Toomey, Noting That New Arrival Is Fading, Acts to Avert Its Disbarment.

The Zoo lay quiet under an afternoon sky which looked like rain, but never quite got around to it. Two tigers lazily stropped their backs against the side of a cave, and a turtle ate bananas supplied by a friendly old gentleman with a tarnished panama. Half a dozen otters splashed down mud slides on their tails, and every porcupine in the place thought he would be amused in trying the chute just once. They wondered how the otters would like it then.

In the cages all was fairly quiet. Four black bears stood on their haunches pondering on persons who thought the bears desired peanuts. Not that the bears do not, of course. A large lion roared a note of friendship for the park's delivery truck, which was bringing dinner to the back door. An ostrich, frightened, could not find any sand and so decided to fight it out with a chipmunk. The ostrich won, and then strutted around belligerently. Finally, Volt, the electric eel, was operating a cooling system in the reptile house.

Into this setting was suddenly plunged the latest arrival to the Bronx. A Grevy's zebra, as yet unnamed, shone with majestic splendor and good-will to all. It did not possess thirteen stripes, having been born in Africa, but it had them in plenty. It danced and pranced and obviously considered itself quite successful. Dust flew around, and it had galloped some ten miles in a circle before it realized that nobody seemed to care much.

Now, a footnote should be written about the manners and customs of zebras. There are various classes and shades, and while it is occasionally possible to insult common zebras, it is not advisable to do so with Grevy's zebras. They take slights seriously. They brood over them, they worry, and after a time their stripes become black and they are apt to die. Or, so Head Keeper John Toomey said in discussing it. And, of course, a dead zebra is no use to any one.

But to return, it seems that the house at the Zoo is sheltered, some might call it hidden away. Its neighbors are utilitarian ponies which carry children around, and it is many hundred yards from the sea lions and the cash customers. So, it is likely to be forgotten—which is what happened yesterday. It happened so completely that when—toward sundown—Mr. Toomey visited his new friend he found it lying in a corner shivering. Already a few of the stripes toward the neck were turning gray, he said.

They have decided to employ a claque in the yard to lend encouragement for a time. Not a hyena, however, but possibly a large loon.

$60,000 BEQUEATHED PRINCETON SEMINARY

Rev. William Baldwin, Oldest Alumnus, Left $20,000—$40,000 for Scholarship Aid.

Special to The New York Times.

PRINCETON, N. J., Aug. 17.—Bequests to the Princeton Theological Seminary totaling $60,000 were announced today, with two other bequests of undetermined amounts.

A legacy of $20,000 from the Rev. William Baldwin of Peoria, Ill., a graduate of the seminary in 1867, is among the group. Mr. Baldwin, who died in June, was one of the oldest alumni of Princeton Seminary at the time of his death. He had occupied pulpits at Delavan, Ill.; Hammonton, N. J., and Newburyport, Mass.

An anonymous donation of $30,000, to be used for scholarship aid at the seminary, was also announced. This donation will be placed in the fund set aside to assist deserving young men who wish to train for the ministry. Another legacy, amounting to $10,000, was also announced for the scholarship aid fund. This was left by Sophia W. Dietsch of Baltimore, "the income to be used toward the education of young men who are studying for the ministry."

Princeton Seminary will receive 5 per cent of the estate of Howard Haviland of Brooklyn, on the death of his widow, it was announced. The amount of the estate is not known here. The seminary is also the beneficiary of the estate of the Rev. J. Walter Lowrie, missionary in China and a graduate of the seminary here, who at his death this year left to Princeton his entire property in this country. The seminary library also receives an outright gift of $5,000 from the estate of Professor Theodore W. Hunt of Princeton.

WARNS ON ELEVATED RAZING

14th St. Group Says It Would Add 50,000,000 to Subway Riders.

Demolition of the Sixth Avenue elevated line before the new Sixth Avenued subway has been constructed will add about 50,000,000 persons to the "seething mass" which now uses the Interborough's Manhattan subway lines and will be "a sure invitation to great danger," the Fourteenth Street Association declared yesterday. The association's statement, made as a preliminary to an extended argument to be presented at a hearing before the Transit Commission on Sept. 4, urged retention of the elevated line as a necessary part of the city's rapid transit system.

The statement described the elevated line as one of the paying routes of the Interborough's overhead transportation system. It quoted William Barclay Parsons, subway engineer, as authority for the statement that the Sixth Avenue subway could be safely constructed while the elevated line remained in use. Mr. Parsons, the statement said, believed that immediate demolition of the line would deprive its users of a valuable transit agency without providing an immediate and adequate substitute.

STREET CAR MEN LAID OFF.

Pittsburgh Traction Company Drops 200 for a Year.

Special to The New York Times.

PITTSBURGH, Aug. 17.—Between 200 and 250 motormen and conductors of the Pittsburgh Railways Company were laid off yesterday for a year, according to Thomas Fitzgerald, vice president and general manager of the company.

At the expiration of the twelve months conditions in the business will determine whether the men will get back their jobs or be removed permanently from the company's employ, Mr. Fitzgerald said.

★★★★★

APARTMENTS HAVE NAMES at The Town House

They have such vivid personalities. Sophisticated, informal, impetuous or self-contained—they're as different and individual as people. Come meet Roger, Geoffrey, Harry and the rest.

1, 2 and 3 rooms hotel service

108 East 38th St.

Renting and Managing Agents R. M. DINSMORE & CO., Inc. Lexington 6030

★★★★★

AFTER-THEATER GAIETIES on the brilliant Roof are all the more diverting because of dance rhythms by Vincent Lopez . . . because of dazzling appearances by Veloz and Yolanda . . . and because of smart New York assembled there.

ST. REGIS ROOF East 55th St., Cor. Fifth Ave.

The CASCADES "ATOP THE BILTMORE" MORE BEAUTIFUL THAN EVER.

SOME philosopher has said that there is a vast difference between eating dinner and dining. So there is. You dine at The Biltmore Cascades. The music is delightful and the china is unlike the usual hotel ware. The napery and the silverware, chaste in design and pattern, added to the attention of perfectly trained attendants, all tend to enhance your enjoyment of the cuisine which is par excellence.

LUNCHEON DINNER DANCING SUPPER DANCING BERT LOWN AND HIS BILTMORE ORCHESTRA

Dancing From 6 P.M. Till Closing Madison Ave. & 43rd Street

SUNNY ONE ROOM APARTMENTS $75.00 PER MONTH

ALSO 2-3 ROOM SUITES

RENTALS INCLUDE COMPLETE HOTEL SERVICE

Guests enjoy the privilege of attending, without cost, the varied programs of lectures, concerts, and the best of feature all-sound motion pictures.

NEW 30 STORY The MASTER APARTMENT HOTEL RIVERSIDE DRIVE at 103rd STREET

PERSONAL DIRECTION: WILLIAM B. HALL Telephone Clarkson 1700

ADVERTISEMENTS.

CIVIL SERVICE EXAMINATIONS

Applications Received at Room 1400, Municipal Building, Manhattan

The CITY RECORD, published by The City of New York, contains full particulars in relation to all examinations. Issued daily, except Sundays and holidays. Ten cents a copy, $20 a year. 378 West Broadway, Manhattan.

HULL INSPECTOR, GRADE 4

Applications close 4 p.m., Aug. 28. Minimum age 25. Subjects: Experience, Technical. Duties: The inspection of the construction of new ferry boats and of repairs of ferry boats now in use. Requirements: Candidates must have had experience for at least one year as chief marine engineer of ferry boats, or equivalent experience of a nature to fit them to perform the duties of this position. They must be familiar with the requirements and practices of the American Bureau of Shipping and Steamship Inspection Service with regard to hull construction. They must be able to read plans and to make tests of materials. They must be familiar with the best practice in the assembling and erecting of steel plates and frames for ferry boats and in the riveting and caulking of same, and with all items of hull outfit and equipment such as strainers, outlets, seacocks, drains, chocks, cleats, davits, ventilators, boats, etc. Salary for Grade 4 is $3,120 and upward. Several vacancies for temporary service in Department of Plant and Structures at $3,540.

ROENTGENOLOGIST, GRADE 4

Applications close 4 p. m., Aug. 28. Minimum age 21. Subjects: Experience, Technical, Practical Test. Duties: To carry on and supervise work of radiography, fluoroscopy and roentgenology. Requirements: Candidates must be licensed to practice medicine in the State of New York and should have had training or experience of a character to fit them to perform the duties of the position as described above. Salary: Grade 4, $3,000 upwards; Grade 3, for which the resulting list will also be certified, $2,400 to $3,000. Vacancies occur from time to time.

MEDICAL CLERK, GRADE 2

Applications close 4 P. M., Aug. 28. Subjects of examination: Duties, Report and Handwriting. Duties: Medical Clerks are employed in the Bureau of Records of the Department of Health to examine certificates of death for the purpose of passing upon the sufficiency of statements of the causes of death appearing therein and of detecting evidence of unreported communicable diseases. Requirements: Candidates must be graduates of a recognized medical college and must be familiar with the international classification of the causes of death. Minimum age 21. Salary: Grade 2, $1,800 to $2,400; Grade 1, for which the resulting list will also be certified, $1,200 to $1,800. Two vacancies in Department of Health at $1,680.

MEDICAL SUPERINTENDENT, GRADE 4

Applications close 4 p.m., Aug. 28. Minimum age 25. Subjects: Experience, Duties, Oral. Duties: To be in responsible charge of a hospital under the jurisdiction of the Department of Hospitals. Requirements: Candidates must be graduates with a M. D. degree from an approved medical school, must have served an internship of at least one year in an approved hospital, and must be licensed to practice medicine in the State of New York. They must have had at least two years' administrative experience in hospitals or the equivalent of such two years' experience. One vacancy in Department of Hospitals at $4,000 and maintenance.

BOOKKEEPER, GRADE 2 (MALE)

Applications close 4 p.m. Aug. 28. Minimum age 21. Subjects: Duties, Arithmetic, Handwriting and Neatness. Duties: To balance or adjust accounts; to take trial balances, to make journal entries; to write statements or bills; to compute post or compile data in connection with functional or unit cost accounting; to keep general ledgers and controlling accounts of subsidiary records; to prepare special reports and to perform other bookkeeping work of a similar character and standard. Salary: Grade 2, $1,200 to $1,800. Vacancies occur from time to time in various city departments. Usual salary on appointment $1,500.

BOOKBINDER

Applications close 4 p.m. Aug. 28. Minimum age 21. Subjects: Experience, Practical Test, Duties. Duties: To repair broken bindings, torn leaves and maps; to bind loose leaves; to patch and rebind old records; to rule paper; to make filing boxes and do special work in gilt-edging and lettering. Requirements: Candidates must present evidence of five years' practical experience "forwarding" and "finishing" in blankbook, map and commercial bookbinding. They also should have a thorough knowledge of working methods and materials used in an up-to-date bindery. Vacancies occur from time to time. Usual salary on appointment $2,150.

BLUE PRINTER

Applications close 4 p.m. Aug. 28. Minimum age 18. Subjects: Experience, Duties. Duties: Involve the making, drying and trimming of blue prints, blue line prints, Vandykes, etc., and other miscellaneous work that may arise in connection with a blue printing establishment. Requirements: Candidates must have had at least six months' experience as a blue printer and be thoroughly familiar with the various types of blue print machines and other equipment used in blue printing establishments. Two vacancies in Department of Education at $1,300 each. Others occur from time to time in the various city departments.

MUNICIPAL CIVIL SERVICE COMMISSION, Abraham Kaplan, President; Ferdinand Q. Morton and John J. Keller, Commissioners.

Martin A. Healy, Secretary.

RIDE WITH SAFETY TO CHICAGO $20.50
LOW BUS RATES TO ANY POINT IN U.S.
NIAGARA FALLS $10
OMAHA $31.50—BUFFALO $9.00
Cleveland $12.50—DETROIT $15.75
New buses leave three times daily from
TIMES SQ. MOTOR COACH STA.
203 W. 41 ST. N.W. Cor. 7th Ave.
Phone Wisconsin 0014 or 3549 or write
GREAT EASTERN STAGES
OFFICES—CLEVELAND, OHIO

Adirondacks Tour Three Days, $24.75

A three-day tour of the Adirondacks starts from New York every Tuesday and Friday. The fare, including steamer and motor coach accommodations, meals, hotel and transportation on the Adirondacks lakes, is $24.75...no obligation to invest intended or implied. Full particulars, including copy of the Adirondacks Friendship Tour Bulletin No. 3, describing the Tour, written by one of our Tourists, sent free on request by telephone, Murray Hill 6628, or address Hollywood Hills Corporation, 331 Fifth Ave., at 44th St., N. Y.

Romantically
pictured, with temple lose and classic yews, is the JARDIN CHINOIS a scenic wall paper by Zuber & Cie, Alsace. Tumbling over the garden wall are flowers in heavenly shades of rose mingling with the blue-green of trees and shrubs. Illustrations upon request. Can be purchased through your local Decorator or direct.
A. L. Diament & Co. 101-119 Park Ave., N.Y. 1515 Walnut St., Phila.

BUYING A SUBURBAN HOME? The New York Times Real Estate columns give you first and best aid in the selection of a desirable place to build or buy.

Sermons Preached Yesterday in Pulpits of City and Suburbs

DR. ALEXANDER SEES TEST IN ADVERSITY

Says Reverses and Prosperity Both Are Divine Gifts to Be Employed.

CONSIDERS SACRIFICE A JOY

First Presbyterian Pastor Calls Superabundance, Not Scarcity, the Problem of Today.

The present unemployment is not due to a scarcity of things, but to a superabundance of things, the Rev. Dr. George Alexander, the 86-year-old pastor, declared yesterday in the First Presbyterian Church, Fifth Avenue and Eleventh Street.

"The inequality of gifts and opportunities bestowed upon the various members of the human family is one of the problems hard to understand," said the clergyman, who is rounding out sixty-one years of preaching.

"This unequal distribution of talents at times is difficult to understand, even by those who believe, as you and I do, that there is a God who shapes our destinies.

"I cannot solve the age-long problem, but I find some ideas for its solution in the text of this morning: 'As every man hath received the gift, even so minister the same one to another, as good stewards of the manifest grace of God.'

"We are passing through a period of depression, stagnation, unemployment and discontent. Do you think this is because of the scarcity of things? Not at all. On the contrary, it is because of the superabundance of things—of oil, of wheat, of corn, of other products. And the multitude of things is pinching the life out of the community.

"We see the value of the gifts of prosperity, but we fail to value gifts of adversity. The Lord Jesus was rich, yet for our sakes He became poor. He endured the cross. From some of the sacrifices we, His followers, make there comes a joy which the world cannot give.

"Is it any wonder that discontent crowds out the mind of the muckraker? No one ever yet became a cynic who had embraced with all his heart the Gospel of God.

"Neither the man to whom God gave five talents nor the man to whom He gave one was the owner of the talent. He was to use it in the service of his Lord and Master. Not one of us is an owner of anything. We have at the most only a life interest, a life tenure, and we have not even a life interest that cannot be revoked. This explains the human wrecks that lie along this world's path. Failures result from the misuse of the talents entrusted to us.

"What counts is the use that man makes of the gifts entrusted to him. The size of the gift determines the measure of the responsibility. One cannot have Mr. Hoover's office and escape his cares. One cannot have Mr. Rockefeller's millions and escape his burden."

FINDS YOUTH BLINDED TO LIFE'S GREAT TRUTHS

Dr. Gilkey Holds Older Generation Saw Them Because of Less Concern With the Material.

The question whether persons of the older generation get more comfort and help from their religion than their children was raised by the Rev. Dr. James Gordon Gilkey, pastor of the South Congregational Church, Springfield, Mass., in his sermon yesterday morning in the Collegiate Church of St. Nicholas, Fifth Avenue and Forty-eighth Street.

Dr. Gilkey said:

"It is inconceivable that a world fitted together as this one is could be the result of a gigantic accident, therefore there must have been some control—and I call it God. Just now there are a great many youngsters at college enumerating for us the obvious factors in our lives, and every intelligent person knows about these, anyway, but is this all?

"Every one has neglected the greatest force. The all-pervading idea to get rich won't quite explain everything. Talking about the misfortunes that occur to individuals calls forth cries of derision from those who do not believe in God. Is it not possible that God's love enters our lives after the tragedy rather than before it? It is then that we have the greatest need for help. Our parents were not so curious about the facts of life around us and so were not blinded to the great truths behind it all that we seem to have lost sight of in our search after material revelations."

EULOGIZES DR. DARLINGTON.

Dr. Chase Recalls Late Episcopal Leader's Brooklyn Pastorate.

At the service at Christ Church, Bedford and Division Avenues, Brooklyn, yesterday morning, the Rev. Dr. William Sheafe Chase, the pastor, paid tribute to the memory of the Right Rev. James Henry Darlington, Protestant Episcopal Bishop of Harrisburg, who was pastor at Christ Church for twenty-two years and who died Thursday.

"In 1882 Bishop Darlington became assistant to the Rev. Alfred H. Partridge, the rector of this parish," said Canon Chase. "In that year he was ordained priest and deacon. He served one year as assistant and twenty-one years as rector here. He was in this church for every Christmas service since he was consecrated as Bishop, and last Christmas he seemed to be in better health than in recent years."

Canon Chase expressed the hope that it would be possible to have one of Bishop Darlington's sons present at the coming Christmas service. He also suggested to the congregation that a memorial service be held at Christ Church before All Saints Day.

"He was a man of great heart and great courage," Canon Chase concluded.

The Rev. Harry G. Greenberg, in charge of the Mission to the Jews of the Holy Comforter, who preached the sermon of the morning, added his tribute to that of Canon Chase, telling of Bishop Darlington's interest in the mission.

The hymns sung at the service were the same as those sung at Bishop Darlington's funeral.

'Dude' Ministers of Today Assailed by Dr. Offerman

"Ministers dressed like dudes" and "garden-party" methods in the modern Church were assailed by the Rev. Dr. Henry C. Offerman, pastor of St. Paul's Lutheran Church, Brooklyn, in a sermon yesterday at the Trinity Lutheran Church, 100th Street, near Amsterdam Avenue.

"The Church," he said, "is now twiddling away its time in superficialities that mean absolutely nothing to the world at large. Ministers dress like dudes, boast about their high salaries, their trips to Europe, their golf game and by such garden-party methods try to impress the cream-puffy ladies that hobnob at church fêtes. I do not blame clever business men for secretly ridiculing or even pitying us ministers. The greatest piece of work that can be done by any one today is to recall the Church to real strength and vigor."

PIERCE SAYS DEEDS REFLECT FIDELITY

Pastor of Washington Church Defines the Quality as That Which Fulfills Things.

CITES THE PASSION PLAY

He Points Out It Is Result of Old Vow Taken Because of Infidelity of Man.

"I was there," might be the assertion of every Christian when he thinks of the great episodes of religious history, the Rev. Dr. Jason Noble Pierce, pastor of the First Congregational Church, Washington, D. C., declared yesterday morning at the West End Presbyterian Church, Amsterdam Avenue and 105th Street.

"I believe I was there in the mob which shouted, 'Crucify, crucify,'" Dr. Pierce declared. "I was there when Jesus lived and Jesus looked down on me among the people. I was one of those who nailed Him to the Cross. And God gave His Son that I might understand. I was there and God cared."

Dr. Pierce pointed to the history of the Passion Play of Oberammergau, which is enacted every decade because of a vow made to God three centuries ago. He described the infidelity of man and the pestilences of both mind and body which caused the villagers to begin the acting of this play for God.

"This is the story which transformed the world and will again transform it," Dr. Pierce said. "You and I know in our hearts that the world is not yet the Kingdom of God."

He spoke of his travels in Scotland, during which he visted Edinburgh Castle. Here, he said, was a castle which fell fourteen times because of betrayals. He told of a Scottish statue of a dog which refused to leave his master after the man had died. For fourteen years this dog remained faithful to the master.

"The faithful man is the man who fulfills things," Dr. Pierce said. "While the men were unfaithful the dog was steadfast in his nature."

He said that although medicine and sanitation might alleviate somewhat man's conditions after he had sinned, and science might put away the pestilence of the physical being after a great disaster, such as a war, there is not only a pestilence of body but also a pestilence of mind and soul.

PEACE STILL A DREAM, SAYS REV. A. G. TRUXAL

Dartmouth Professor Finds Arms Budgets of Nations Are as High as Before 1914.

Asserting that all the nations today were spending on the average as much for armaments as they had spent in the period from 1909 to 1914, the Rev. Andrew G. Truxal, in his sermon yesterday morning at the West-Park Presbyterian Church, Amsterdam Avenue and Eighty-sixth Street, declared that "Christ has not this day been admitted to the counsels of the nations, and until He is, peace is a dream—a vain hope."

"When a disarmament conference meets with difficulties, such as confronted that recently held in London," he warned, "let us be wary about crying, 'Peace, peace!' when there is no peace."

Mr. Truxal, who is a Professor of Sociology at Dartmouth College, referred to the statements made last week before the Institute of Politics at Williams College by Professor C. Delisle Burns of the University of Glasgow, who warned that nations are actually drifting into war because of their intensive preparations for it.

"As between the alarmist position of Professor Burns and that of the sentimental pacifist who yearns for peace," said the Rev. Mr. Truxal, "I prefer to face the facts as the learned professor sees them. Great have been the strides the world has made since Jesus' day, but the nations of the world in their relations with one another still renounce Him."

The preacher concluded with an optimistic note, listing the several forces in the world today working for universal peace. These, he said, will ultimately bring about world peace.

Preaches at Silver Bay on Prayer.

Special to The New York Times.

SILVER BAY, N. Y., Aug. 17.—At the first Sunday service here today of the Vacation Conference at Silver Bay, Mrs. Victoria Booth Demarest, evangelist, granddaughter of William Booth, founder of the Salvation Army, spoke on "The Lord's Prayer." "Christ was the master of all prayer," said Mrs. Demarest. "Prayer to Him sometimes meant rest, sometimes conflict, sometimes agony. Today the desire for prayer is in every human heart, just as in Jesus' time, when the disciples asked Him to be taught how to pray. The keynote of Jesus' prayer is a right relationship to God."

TYTHERIDGE ASKS SINCERITY IN PRAYER

God's Favor Not to Be Bought by Following the Pharisee's Methods, Priest Declares.

CITES PUBLICANS AS MODEL

Modern Churchgoers Who Observe Only Outward Forms Criticized in Sermon at St. Patrick's.

Modern church-goers who, like the Pharisees, ask favors of God because they pray regularly and merely observe the outward forms of religion, should take as an example the old Publicans, who were more sincere in their prayers despite the fact that they were regarded with contempt by those who felt superior to them, declared the Rev. Joseph A. Tytheridge of the cathedral staff in his solemn mass sermon yesterday morning at St. Patrick's Cathedral, Fifth Avenue and Fiftieth Street.

Assailing especially those who make contributions with an eye to obtaining the favors from God, Father Tytheridge held that it is not sufficient to fast, as the old Pharisees did, twice a week and pay tithes regularly. Observance of religion demands something deeper than that, he asserted. "Such men who go out of their way to do favors to the community and to make contributions demand that they should be favored in turn by God," he observed.

Like the Publicans, sinners should go to church with the intention of confessing and deriving "forgiveness from the right sources," Father Tytheridge continued. "The Pharisee," he said, "had a lively consciousness of his merits and his virtues," adding that "he had no sense of sin." His view was that God should be satisfied with what he had done in the way of prayers, fasting and observing the outward forms of religion. The Pharisee "thanked God that he was unlike others." On the other hand, said Father Tytheridge, "the Publican was conscious of his sin. He came to the right source of forgiveness. He humbly asked mercy, for he was a sinner.

"Those who, like the Pharisee, come to the church and feel important and who tell God of their virtues and the sins of others, as though they did not need anything, should be a little more sincere in their prayers," asserted Father Tytheridge. It seems, he went on, that people are now willing to legislate morality. "We have that kind of attitude of the Pharisee, but one source of forgiveness is God Himself," he said.

"No one should place himself above the other," Father Tytheridge went on; people of today should have more of the attitude of the Publican and demand no favors for what are merely surface observances, he said.

IOWAN HOLDS PIETY NO EXCUSE FOR SIN

Dr. Philbrook, in Trinity Sermon, Says Motives Alone Are the True Test.

Sinners, religious and irreligious, are equal in the eyes of God and the decorous life, based on ignoble motives, is no more to be admired than the indecorous life with the same foundation, was the assertion made yesterday in Trinity Church, Wall Street and Broadway, by the Very Rev. Roland F. Philbrook, Dean of Trinity Cathedral, Davenport, Iowa.

Dr. Philbrook, who has been acting as visiting pastor in Trinity Church since the first Sunday in August, will preside over the services there for the two remaining Sundays of the month before returning to his own parish.

"The elder brother of the prodigal son," Dr. Philbrook said, "was a splendid example of mere respectability. Viewed through his acts, he was a model young man.

When the prodigal son returned, Dr. Philbrook said, the elder brother betrayed his true motives in his resentment against the father's reception of his younger brother.

"We must study carefully what motivates our actions," he said, "and what motivates our restraints as well."

BISHOP ASSAILS NON-VOTERS

Dr. Tyler Wants Church Out of Politics, but Churchmen In.

"It is true that the Church has no place in politics but Christian men and women have a place in them," declared the Right Rev. Dr. John Poyntz Tyler, Missionary Bishop of North Dakota, in his sermon at St. Thomas's Church, Fifth Avenue and Fifty-third Street yesterday, in which he scored the thousands of citizens of refinement and gentility who condemn politics yet fail to vote.

"It is not a question of taking the Church into politics but of seeing to it that politics are in the hands of church men and women, that is our problem today," said Bishop Tyler. "Which is the more selfish, a politician who avowedly seeks office with the intention of getting the most personal gain from it, or the respectable god-fearing citizen who thunders condemnation at political corruption yet claims petulantly that he cannot spare the time to vote? Politics we have got to have. But there is no law that prohibits their course being shaped by church men and women who will have the courage to take their religion into their duties."

ST. PAUL LAUDED AS MODEL.

Rev. G. W. Mattice Says Apostle Is Good Example for This Age.

St. Paul was put forward as a worthy example for modern men and women in a sermon preached by the Rev. Gordon W. Mattice at the Fort Washington Presbyterian Church, 174th Street, near Broadway, yesterday.

"There is much for the man and woman of today," he said, "to learn from this apostle. He was a man who was ever overcoming obstacles, putting his deepest convictions into effective control, always getting things done, quick in decision. He was a man who welded ideals into deeds, and paid the price of loyalty to those ideals. He reveals to us the endurance of a soldier, the vision of a prophet, the heroism of a martyr, and through it all expresses the very spirit of Jesus Christ."

"Strong Man" Lives in History, The Rev. L. P. Powell Declares

The place in history of the "strong man," such as Moses or Cromwell, was cited yesterday by the Rev. Lyman P. Powell in his sermon at St. Margaret's Episcopal Church, Dawson and East 156th Streets, the Bronx.

"All written records of him may have perished," he said. "His very name may long since have disappeared. But his works live after him to prove to all the years to come that he once lived. If, for instance, there were no mention in all history of a Gladstone or a Cromwell we still should know that such men once lived. For good or ill, their works do follow them until today. If there were even no tradition of a Foch or Pershing the world to come would be no less certain than we are that there were such men. And if all the Pentateuchal Books were lost and not one verse in the whole Bible mentioned Moses, we should have to assume the man in order to explain the character and history of the chosen people developing from slavery into a nation."

SET A GOAL IN LIFE, DR. DRUMM ADVISES

Newark Pastor, Preaching Here, Says Purposes Make an Adventure of Living.

PRAISES EVERYDAY HEROES

Lauds Those Who, After Reverses, 'Turn Faces Toward Jerusalem' and Begin All Over.

Stressing the necessity for a goal in life, the Rev. Dr. T. Porter Drumm of Newark, N. J., guest preacher at the West End Collegiate Dutch Reformed Church, Seventy-seventh Street and West End Avenue, yesterday said that the possession of some goal, no matter how comparatively insignificant, made a great adventure of living.

"Our goals change as we become older," Dr. Drumm said. "As children our hero is one who braves danger physically. Such examples as the fireman who dashes into the doomed building to save a life, the captain who remains on the bridge of a foundering vessel directing operations while she is sinking under his feet, or the cowboy who rides the bucking bronco, portray our youthful heroes.

"These were the goals of our childhood days. At school and college our hero is likely to be the football player who tears down the field with half the opposing team on his back. In the land of the moving picture, that strange country that never was on land or sea, it is always easy to pick out the hero. He is handsome, and generally he wears a white shirt open at the collar. Usually he is young and unmarried. At the close of the picture after fighting his way through great difficulties, the hero clasps the heroine to his manly bosom and the flapper stops chewing her gum long enough to heave a sigh of ineffable satisfaction. Heroes and hero worship—all of us have our heroes, but they change in character as we grow old.

"We find heroes and heroines in ordinary life, unhonored, unrecognized and unsung. Men whose business has gone to pieces despite their efforts. The best years of their lives are behind them, but they never think of playing the coward and running away. Gray and tired, they begin all over again, determined, like Jesus was before the crucifixion, and turn their faces like He did 'toward Jerusalem.' They begin to build up a better business than they had before. When we learn to recognize and admire such courage our lives become happier and brighter, and with a larger understanding do we turn to the courage of Jesus.

"The life that succeeds and becomes a great adventure, by impressing itself upon other lives, is the life which has set its face to some Jerusalem. The life that conquers is the life that moves forward with a steadfast resolution and persistence toward a predetermined goal. If you would learn one secret of our hero's courage, find out what purpose dominates him."

DR. MACKINTOSH LISTS CHRISTIANS' VIRTUES

Says Love, Hope and Faith Are Exemplified in Historical Personality of Christ.

The essential and abiding content of Christianity is hope or moral optimism, faith or proper religious adjustment, and love or social service to humanity, the Rev. Dr. Douglas Clyde Mackintosh, Dwight Professor of Theology at Yale University, declared yesterday in his sermon in the North Presbyterian Church, West 155th Street and Broadway.

These virtues were concretely exemplified in Jesus Christ," a person Who we can well believe was an actual historic figure," Dr. Mackintosh said.

"There is more to Christianity than a desire or expectation for the life everlasting, more than belief or opinion in doctrinal and creedal dogmas, more than mere kindly feeling," he said. "Love, as the chief of the trinity of Christian virtues, is more than sentimentality; it is good-will expressing itself in action, a sympathetic entrance into the hearts of people."

Sees Gain for Communism.

Feudalism as a term is no longer existent, but as a quality of oppression it exists in far greater strength than it did in the Middle Ages, said the Rev. Arthur E. Howard of the Wavertree Presbyterian Church, Liverpool, England, in his sermon yesterday at the Fifth Avenue Presbyterian Church, Fifth Avenue and Fifty-fifth Street.

"The final stage of feudalism is drawing near. The worker is in the majority, and bit by bit he is beginning to realize this fact. When the majority realizes it is a majority, something will happen, and Christianity will need all its strength," he declared.

PEET CRITICIZES IMPIOUS BROADWAY

Union Methodist Pastor Says White Way Is Indifferent to God and Religion.

SEES PEOPLE FLEEING LIFE

Reminds Devotees of Pleasure Cult That Church Aims to Meet World's Problems.

Broadway's indifference to God and religion was stressed by the Rev. Edward L. Peet, associate pastor of the Union Methodist Church, Forty-eighth Street just off Broadway, in his sermon there yesterday.

"As a minister of the Christian religion I have lived and served within a stone's throw of Broadway for some months," he said. "Although I should be the last to pour condemnation upon the Great White Way, from the watchtower of a Methodist pulpit I am bound to conclude that the cult of pleasure which lights the gigantic signs, which furnishes the capital for these enormous displays of advertising, and which engages the enthusiasm of many as well as the energies of the hundreds of professionals, does not compare favorably with that variety of religion which has always been offered through the much-maligned Church.

"The man whose devotion to God is placed foremost, before his devotion to pleasure, finds his sensitive nature offended by Broadway's indifference to God. The whole tendency on Broadway is to act the part of the servant of a common human desire to forget life. The object of the religion of Christ, by comparison, is to urge people to meet life as it is and perchance transcend this life in the search for a more perfect life hereafter.

"Broadway is not the kingdom of God. In old Judea, Jerusalem symbolized heaven on earth. It was the kingdom of God. Broadway is sometimes given an equally lovely place in the dreams of the pleasure-loving public. To multitudes all over America whose enjoyment of the local movies house is a weekly habit Broadway occupies a supreme place in their imagination. In a sense Broadway presents the typical features of a centre of religion.

"If we should define religion as that which captures human enthusiasm, our logical conclusion would be that Broadway, which is the capital of the enthusiasm for pleasure, is in fact the New Jerusalem. The devotee from our inland States who makes his annual pilgrimage to Broadway finds here the fulfillment of his fondest hopes and pleasures. Here are cathedrals of motion pictures, here are the throngs of pleasure-worshipers who move up and down the main thoroughfare, here is the piety of those who look askance at popular drama in their devotion to the finer products of the art. Those who are attached to a different kind of religion, however, look critically upon this popular cult of pleasure."

DR. BROUGHTON FINDS FAITH MAKES SAINTS

Atlanta Pastor Says Every True Christian Has Right to Title, Which Cannot Be Conferred.

No man has the right to create a saint, and in the proper definition of the word every true Christian is a saint, according to the Rev. Dr. Len G. Broughton of Atlanta, Ga., who preached yesterday morning in the First Baptist Church, Broadway and Seventy-ninth Street.

"There is no more misunderstood word in Scripture than the word 'saint,'" said Dr. Broughton. "There are those who hold that this word applies only to the apostles, but this cannot be true, because they used it to apply to members of the church. Paul says about members of the church in Rome and all over the world, 'they are called saints.'"

Preaches on Dual Meaning of Sin.

Sin is a social as well as an ecclesiastical term, the Rev. Allen E. Claxton asserted yesterday in his sermon at the Broadway Temple Methodist Church at Broadway and 173d Street. "Whatever obviously destroys life or breaks down the growth of personality is evil," he said. "Because the churches have led in the conquest for the good life as opposed to the evil life, sin has become associated with ecclesiastical language. It is true that the great body of church people are waging the most potent war that is being waged today against sin and evil in all its forms."

men... the perfect RAZOR BLADE is here!

A revolution in Razor Blade manufacture... a revelation in shaving speed, comfort and economy... another triumph by the makers of the famous SEGALOCKS.

Not just another blade—but THE blade. Not just keen—but keenness plus and plus. Not just one shave—but shave after shave. Created by men who know metal, made by an exclusive, controlled process, this new Segal product ends your search for the perfect razor blade. And every one is alike. Only 25¢ for a package of 5—ask for Segal today—wherever blades are sold.

Double-Edge

SEGAL BLADES
PAT. PENDING

Fits all new and old style double-edge razors
5 for 25¢

Made by Segal Lock & Hardware Co., Inc., 12 Warren St., N.Y.

The New York Times

Reg. U. S. Pat. Off.

"All the News That's Fit to Print."

Published Every Day in the Year by The New York Times Company.

Adolph S. Ochs, President and Publisher.

B. C. Franck, Secretary.

MONDAY, AUGUST 18, 1930.

OFFICES OF THE NEW YORK TIMES

New York City. Telephone Lackawanna 1000

Times Bldg....Times Sq. | Times Annex..229 W. 43d
Downtown..7 Beekman St. | Wall St.....165 Broadway
Harlem..137 W. 125th St. | Brooklyn....300 Wash. St.
Bronx.....2855 Third Ave. | Fordham..130 E. Ford.Rd.

Mineola..Tel. Garden City 2805. 457 Franklin Av. Newark..Tel. Mulberry 4-3900. 17-19 William St. White Plains..Tel. White Plains 2306. 26 Grand St. Washington..News, Albee Bldg.; Advtg., Star Bldg. Baltimore..Sun Building, Baltimore St. and Sun Sq. Chicago..News, 435 N. Michigan; Bus., 360 N. Michigan. St. Louis..Globe-Dem. Bldg.; Detroit..Gen. Mot. Bldg. Boston..18 Tremont St.; Los Angeles..Times Bldg. San Francisco..742 Market St.; Seattle..Stuart Bldg. London..News, Print. House Sq.; Bus., 8 Salisbury Sq. Paris..16 rue de la Paix; Rome..55 Via dell' Anima. Berlin..Kochstrasse 28; Budapest..29 Eotvos Ucca. Vienna..8 Rosenbursenstr.; Copenhagen..Politiken. Geneva..Villa Bon Abri; Tokyo..18 Yamashita-cho. Moscow..Bolshaya Ordinka 53; Warsaw..Warecka 7. Belgrade..Skopljanska 18; Buenos Aires..de Mayo 1144. Bucharest..Delivrancea, 24; Jerusalem..Allenby. Cairo..Sphinx Bldg.; Mexico City..5 de Mayo Nº 1.

2 cents Greater New York; 3 cents within 200 miles; 4 cents elsewhere except 7th and 8th postal zones; Sunday 5 cents Manhattan, Bronx, Brooklyn; 10 cents elsewhere except 7th and 8th postal zones. [Entered as second-class mail matter.]

SUBSCRIPTION RATES: UNITED STATES.

Edition.	1 Yr.	6 Mos.	3 Mos.	1 Mo.	2Wks.	1Wk.
D. & S.	$15.00	$7.50	$3.75	$1.25	$ .70	$ .40
Weekday	10.00	5.00	2.55	.85	.55	.35
Sunday	5.00	2.60	1.40	.50	.30	.20

United States Possessions and Territories, Canada, Cuba, Dominican Republic, Haiti, Mexico, Newfoundland, Spain and colonies, Central and South America, except British Honduras, British, French and Dutch Guiana.

Edition.	1 Yr.	6 Mos.	3 Mos.	1 Mo.
Daily and Sunday......	$18.00	$9.00	$4.50	$1.50
Weekday	12.00	6.00	3.00	1.00
Sunday	6.00	3.00	1.50	.50

Other Foreign Countries.

Edition.	1 Yr.	6 Mos.	3 Mos.	1 Mo.
Daily and Sunday......	$32.00	$16.00	$8.00	$2.75
Weekday	20.00	10.00	5.00	1.75
Sunday	12.00	6.00	3.00	1.00

ANNALIST (Fridays), a year, $7; Canada, $7.50; other countries, $8. Binder, 26 issues, $1.50.

THE NEW YORK TIMES BOOK REVIEW (weekly), a year, $2; Canada, $2.50; foreign, $3.

MID-WEEK PICTORIAL (weekly), United States, Canada, Mexico, Central and South America, a year, $4; other foreign countries, $5.50.

CURRENT HISTORY MAGAZINE (monthly), a year, $3; Canada, $3.75; foreign, $4.25. A copy, 25c.

THE NEW YORK TIMES INDEX—8 monthly pamphlets, 4 quarterly cumulative vols., $12; Annual Cumulative Index (rag paper), $25; Monthly, Quarterly, Annual Cumulative Indexes, $32.50.

THE NEW YORK TIMES rag paper edition for permanent preservation, daily and Sunday, cloth bound, 3 volumes per month, $170 per annum.

The Associated Press is exclusively entitled to use for republication of all news dispatches credited to it or not otherwise credited in this paper and local news of spontaneous origin published herein. Rights of republication of all other matter herein also reserved.

MAKE IT THOROUGH.

Governor Roosevelt acted promptly in calling for all the papers in the Ewald case. That indicates his intention to make a careful inquiry, doubtless with the aid of his legal adviser. But he must already see that sentiment in this city is pressing for something more. The Bar Association has shown a proper zeal and jealousy for the purity of the bench. It states, what is only the common belief, that the investigation by District Attorney Crain was not "sufficiently thorough." This relates only to the Ewald case. But even if that is to be left in its present unsatisfactory condition, there are general charges affecting the appointment of magistrates and of judges in this city which ought to be looked into. It could be done if the Governor would arrange for a special grand jury with special counsel, acting perhaps under the direction of the Attorney General of New York. After what has happened, confidence in local probing of the scandals has been greatly impaired, if not altogether lost.

There is no lack of excuse for the widespread suspicion that exists. We have seen one city magistrate removed by the Appellate Division of the Supreme Court. Another city magistrate was forced by Chief Magistrate Corrigan to resign on the threat of bringing charges against him. Even into the Federal court of this district the prevailing corruption has spread. With this, of course, Governor Roosevelt has nothing to do. But he must feel, with the rest of us, a sense of shame and almost nausea that judges have been found dickering with politicians in unlawful ways. And he must agree that it is better to have the whole truth about this brought out, ugly and dispiriting though it may be, than to attempt to have it hushed up.

If there is to be a further and deeper investigation, it is plain that it should be placed in the hands of a man with "the instinct for the jugular." No one will accuse District Attorney Crain of anything dishonorable. But even his best friends must admit that he did not dig into the Ewald case with anything like the energy and persistence and angry determination which used to be displayed by such predecessors in his office as Mr. Whitman and Mr. Jerome. Certainly the whole case is not one to be handled by lily-fingered methods. It needs a prosecutor who will be polite when he should, but who will be rough when he must. There is, in fact, only one way in which the doubts and fears of our citizens respecting the administration of justice in this city can be dispelled. It is by tearing the whole system open, and showing it to the public exactly as it is.

FRANKER THAN MOST.

It is the rule of formal political statements that they must "claim everything." So it has come to pass that the predictions of party chairmen are not heeded by anybody. Sometimes, as with Chairman Raskob in 1928, a fantastic prophecy comes from the heart: he used to claim Pennsylvania for Smith every few days. Sometimes, as with those Republicans who predicted that Texas would go for Hoover, the assertion comes from hope. Every one understands that, when a State lies in the area of political strategy, a chairman will not concede that the tide is running against his man, even though he knows it is. Chairmen continue to issue these statements, and newspapers continue to publish them. But they usually go under the head of "fiction."

In 1920, when George White of Ohio, an essentially candid man, was National Chairman, he had to be watched by his associates when the reporters came in. If one asked: "How do you feel about New Jersey?" it was his impulse to reply: "We haven't got a chance there." He did something like that once, and thereafter he was surrounded by a board of silencers. In a statement released for the newspapers yesterday, Senator Tydings of Maryland, who has charge of the Senatorial Campaign Committee for the Democrats, stays closer to the tradition in forecasting the make-up of the next Senate. But he was a soldier, and is a direct man. And now and then he makes such perfectly sensible concessions as these:

> We have an even chance in West Virginia.
>
> Kansas is a very difficult State for Democratic success.
>
> The chances of unseating Senator Borah in Idaho are not promising.
>
> Present indications favor the reelection of Senator Couzens in Michigan.
>
> It must be conceded that in New Jersey Dwight W. Morrow, the Republican nominee, is at present a favorite of observers.

After reading entirely truthful words such as these, it is natural to give more weight to Senator Tydings's forecast than is usually accorded. His belief is that several Republican Senatorial seats will be taken by the Democrats, and he considers the chances even (he says) for Democratic control of the Senate. At present the line-up is 56 Republicans (so-called), 39 Democrats and 1 Farmer-Laborite. There are thirty-five contests, and a gain of ten seats would enable the Democrats to organize the Senate. What would they do with it?

PRISON SURVEY.

Governor Roosevelt and the Republican leaders have joined in appointing a prison survey commission of exceptional strength. At its head is Sam A. Lewisohn of this city, chairman of the special commission which dealt promptly and effectively with the parole problem last Winter. Another member is E. R. Cass of the Prison Association, a recognized authority. Hastings Hart is an old soldier in the cause of prison reform. Miss Julia K. Jaffray is secretary of the National Committee on Prisons and Prison Labor. Dr. Thayer is the new State Commissioner of Correction. These five, with the chairmen of the two legislative committees, compose the survey commission. They speak with the voice of authority, and whatever they may have to say about the needs of the State's penal institutions will command instant attention.

The commission's duty is to study prison administration and construction and bring in a report proposing a "sound prison policy for the treatment, segregation and classification of prisoners, together with a plan for the expansion of prison industries, and a program of prison construction adapted to such policy." That is a large order. It is in the hands, however, of men who will not have to waste any time over preliminaries. The Governor has seen fit to relieve their burden a little by assigning the prison industry problem to a separate group, headed by George Gordon Battle. Certainly the inmates of the penal institutions hereabouts cannot complain of any lack of cooks for their broth. What with the Correction Commission and the Crime Commission and the survey commission and the industries commission, not to mention the legislative committees and the various private organizations in the field, the only danger is lest out of all this stir should come confusion of counsel. But we fancy the last word will be said by the group headed by Mr. Lewisohn.

CITIZENSHIP FOR BALCHEN.

Bernt Balchen, the Norwegian-American pilot, was one of the real heroes of the Byrd Antarctic expedition. His fighting "confused air currents" to lift the plane up through the Axel Heiberg gorge to the polar plateau vindicated his commander's judgment of him as "always true, a capable and dependable man." It is not pleasant to hear that Bernt Balchen, who wants to become an American citizen, having taken out his first papers in 1927, may be penalized for serving two years under Admiral Byrd in the Antarctic.

John Buys, a Hollander, who served as a seaman with the Byrd expedition, finds himself in the same predicament. He too had taken out his first papers. Absence from the country for one year breaks the continuity of residence, says the naturalization law. Commissioner Crist is reported as holding that both men, if the law is strictly followed, must begin the term of five years' residence again. Apparently it has not always been strictly followed. An act of 1924 permits temporary absences from the United States of six months. In his report for 1926 Commissioner Crist said:

> The requirement of residence is susceptible of such wide latitude in its constructions that citizenship has been conferred repeatedly where the alien has been absent from the United States for from three to four and a half years during the five years, as evidenced by cases appearing in the published reports.

In 1928 Commissioner Crist renewed his criticism of the courts when construing the five years' "continuous" residence provision. He declared that there had been "no uniformity of rule in the interpretation of this most vital provision of the law." It is conceivable that the courts might reckon service at Little America as in the nature of the "continuous" residence required, but a short cut to the relief of the two applicants is proposed in the bill introduced in the House by Representative Bloom of New York on May 20. It provided that if an alien proved to the satisfaction of the court that, while absent from the United States, he had been "under employment by or contract with the government of the United States or an American institution of research," and actually engaged in the work required of him, the period of absence could be counted as part of the five-year term of residence.

ACKNOWLEDGING THE CORN.

Into the gloom which has been enveloping the Corn Belt a great burst of light has come from Representative Wood, the chairman of the Republican Congressional Committee. He hastens to point out to the stricken farmers that a value of no less than $500,000,000 has been added to their crop, all through the operation of the tariff on corn. The actual process by which this sum has been gained is not very clear as Mr. Wood states it. The confused farmer would no doubt like to have him take a pencil and paper and show just how he figures it out. What he says is that, but for the new tariff on corn, imports from Argentina would already have been flooding our markets, driving out the native article, or compelling the American farmer to sell his corn at 65 cents a bushel. As it is, the tariff of 25 cents a bushel has pushed up the price to 90 cents. This increase, on the basis of an estimated crop of something more than 2,000,000,000 bushels, would indeed approximate $500,000,000. This is Representative Wood's little Q. E. D.

Naturally, it was beneath his lofty mind to ask how large the Argentine corn crop is. Over a period of years it has recently averaged less than one-tenth of the American, and only a part of it has been available for export. Even if it were all exported to the United States, the lowering of the domestic price could have gone on only until nine-tenths of our own crop took possession of the market. Representative Wood would apparently allow nothing for the effect of the drought and the shortage in raising the price of corn. That he attributes, as a loyal Republican, wholly to the duty on corn, but even so makes the thing purely hypothetical. If there had not been a duty on corn, and if there had been huge imports, so and so would have happened. Down to that comes all that he says. But he doubtless considers his demonstration a good enough Morgan until after the election.

NOT YET IS HE ICHABOD.

Is Mr. Robert H. Lucas to be merely the ejaculative director of the Republican National Committee? Is he to be only a bad copy of the Hon. Jouett Shouse in one of the latter's perhaps not most important activities? Great hopes were pinned to Mr. Lucas. He was to be secret and subtle and powerful. He was to bring to Republican management the experience and skill acquired in Kentucky. It seemed a natural division of labor that Chairman Fess should prophesy and proclaim, orate, perorate, revolve rapidly on his own axis. Simeon would practice speechcraft while Robert was his glorious tasks in silence perfecting.

At last, it was hoped, somebody who knew enough to shut up had appeared on the political scene. True, the Republicans were deeply impressed by the Democratic showers of publicity. Yet the fruitful effect of these may be doubted. How many persons who have emerged from the state of primitive partisanship want political vaticination and denunciation poured out all the year round? Into the noddle of a Republican or a Democratic primitive the statements of the attorneys for the other side make no dent. They are set down as a mixture of "hokum" and "lies." To many independents these shrill unceasing volubilities must be tiresome. At any rate, let Fess keep on fessing and Shouse be always shousing. That was enough, if not 2 Mutch.

So it is depressing to see Mr. Lucas burst into print. He is not a "light-bringer," as the significance of his name requires him to be. His literary style doesn't suggest that of his English brother, E. V. His substance is painfully ventose. The Democratic propaganda is injuring business. If the Democratic party, "traditionally known as 'the Free Trade Party'"—the blasted protectionists!—succeeds in electing a Congress of its kidney, the restoration of business will have to be postponed "for some years to come." This stuff is irritating, however comic. Yet we shall not find Mr. Lucas guilty. Mr. Fess is strengthening his prohibition views somewhere on the Great Lakes. Mr. Lucas may be charitably regarded as only his substitute. Indeed, the manner and the matter of this inductory address are admirable imitations of Simeon.

When that giant returns from his refreshment, he will resume his labors as superintendent of public instruction. It cannot be thought that the Republican National Committee or the country is big enough to harbor at one time two masters of the Fessite school. The chairman is entitled to the floor. He is incapable of yielding it. If he had to stand mute, his health would break. Mr. Lucas is younger, stronger, no addict. He may be saved. He is worth saving. We won't give him up.

"HAHNSUM KERRIDGES."

The horse-drawn carriage has become a "museum piece." One of the carriages given to Mr. Ford's museum by Miss Sarah Cooper Hewitt has acquired that distinction because of its associations; Presidents have ridden in it behind horses. The rest made their last journey to this mausoleum merely for what they are in themselves—relics of an age that must seem to the children of today as remote as that of the centaurs does to their elders who still remember the "rumbling equipages of fashion" of a century that has taken the carriage-horse to its limbo of the obsolete.

It is the irony of fate that these resplendent vehicles should become exhibits in a museum whose founder has been largely responsible for banishing them from the streets. Men still make estimates in terms of horsepower. The horse has thus become transmuted into an eternal force, though it no longer wears such shining harness as Miss Hewitt has given with the ornate carriages.

It is to be regretted that space could not have been found in New York for one or two at least of these souvenirs of its own past. Their proper place would have been the New York History Museum, fronting on the "Via Gloriosa" in which they must often have passed. And the "Zoo" should have sought the oxen which are to follow the Ringwood farm implements to Dearborn. In time it will need also a pair of horses to recall to succeeding generations not only their features, as Vergil described them two thousand years ago ("Ardua cervix," &c.), but their part in man's battle with the forces of the wilderness. One of the three or four richest men in New York prophesied at the beginning of this century that "keeping horses in large cities will doubtless be prohibited by the Board of Health." A few weeks ago a representative of the S. P. C. A. stated that it would be better for the horses as well as the public if even those drawing trucks were eliminated. Only last week Commissioner Schroeder of the Sanitary Commission announced that the horses of the street-cleaning force would not be replaced as they died. The doom of the horse makes priceless memorials out of the carriages they drew.

ACQUIRING LITERACY.

The United States Commissioner of Education, Dr. W. S. Cooper, has again called attention to the achievement of Turkey in learning a new alphabet and becoming literate. The President of the Turkish Republic appointed a commission which two years ago reported a plan for writing Turkish in 29 Latin letters instead of the 482 Arabic characters. Mustapha Kemal learned at once the new writing himself; the Grand National Assembly adopted it; within thirty days it became the required language for newspapers, documents and records. Now penalties are laid upon those who have not published their papers or kept their records according to the new system. All this in less than two years and in a country of 14,000,000 in which seventy-five per cent of the people are illiterate.

We have in the United States, it is estimated, at least 5,000,000 who are illiterate. Just how many there are the census of 1930 should show, since literacy was one of the subjects of inquiry. It was expected that the State Departments of Education would receive the names and addresses of illiterates, in order that steps might be taken to acquaint them with the facilities offered in the nearest public schools for instruction in English and civics. Such lists have been furnished in the last sixteen years to as many as eight States. In New York, the State itself in 1920 made an appropriation for copying the names of more than 425,000 illiterates from the census returns of 1920. The Census Bureau budget for 1930, however, included an item large enough to cover the cost of copying the names and addresses of all in the United States, and of furnishing the lists to the several States. But plans for such a united attack upon illiteracy are held up awaiting definite word from Washington.

Every week of delay means lessened value of the lists because of changes in address. If assurance could be had at once that the lists would be available by September or October, the State Education Departments and the great city systems could definitely provide for this nation-wide undertaking. Locally, an elastic item has been included in the educational budget, but it could not be stretched to meet this opportunity if it is presented. It will not come again for ten years.

Secretary Wilbur has given active and effective leadership to the literacy movement. At his invitation, committees of private citizens have been formed in nearly every State to support the educational authorities in the States, cities and counties. The aid of experts has been secured in finding the shortest and best path to literacy. This movement would be accelerated if the names and addresses of those in need of such guidance could be made available promptly.

President Hoover has himself given a splendid illustration of his personal interest in this matter by building a school for the people whom he found illiterate nearest his mountain camp. And the United States Commissioner of Education has set before us the example of the youngest republic, inferring that if the States set themselves to the task, illiteracy can be eliminated here in the time that it has taken Turkey to learn the Western alphabet.

TOPICS OF THE TIMES.

A War Without a Truce. Dr. Maher's plea for a complete eradication of the "defeatist philosophy" in dealing with tuberculosis will be widely approved. It can hardly be called a common vice in this country. The lives of Dr. Trudeau and the other pioneers in the war on the white plague have completely refuted it. They lit the torch which led sufferers from that dread disease out of the dark tunnel of the long years when "the treatment of tuberculosis was but a meditation on death."

What Dr. Maher seeks is to persuade the young men who must take up their burden not to rest from their labors. He wants them to press forward along the path of improved methods toward the goal of a cure or preventive. Too often, he complains, the schools teach tuberculosis as they would Latin or Greek. In reality, it is not a dead subject, but "one of the most fascinating studies that now engage the mind of man."

The feet of the young men should turn toward a profession which commands skill, research and the ancient art of healing.

"Scattered Like Dust and Leaves." The great interest stirred by the forthcoming visit of Louisianians to Nova Scotia, from which the British banished their ancestors, is due largely to Longfellow's poem. "The beautiful village of Grand Pré" would have been just as beautiful, and the sad story of Gabriel and Evangeline just as sad, if the theme had not attracted the poet. But he made it one of the best-known stories in the world, as there are many languages into which "Evangeline" has been translated, hexameters and all.

Louisiana received most of the Acadians, after long and painful wanderings, and it is their descendants who are returning to the scene of the great expulsion, decreed at London because it was thought essential to assure British dominion in Canada. Many families were separated, never to be reunited, and for long years half the population did not know what had become of the other half.

In these days of radios and telegraphs the newspapers would have carried complete lists, and within a few weeks all the families would have been together again. Gabriel would have found Evangeline. There would have been no poem. Upon reflection, however, it may be argued that, in days like these, the policy of eviction would not have been formulated; or, if agreed upon, British public sentiment would not have tolerated it.

Sanctuaries for Wild Flowers. England, too, has a grievance against the despoilers of wild flowers. Nothing is sacred to them. Lists of vanishing wild flowers have often been published in the United States. In England, among the plants virtually extinct or growing scarce are the lily of the valley, the Welsh poppy, moorwort, dusky geranium, the butterfly and lizard orchis, marsh gentian, wild cyclamen, Summer snowflake, Irish butterwort, London rocket, and others.

Recently Sir Maurice Abbot-Anderson organized Flora's League for the preservation of wild flowers. Some local governments have forbidden the picking of flowers that have become rare. The latest development is the creation of a sanctuary for cultivating species threatened with extinction. One authority says:

"You have only to dip into any record of county flora—of Kent, or Yorkshire, or Snowdonia, or Gloucester—to discover how many and various and rare are the flowers that ask for sanctuary."

Henry Salt, a British authority on Thoreau and Richard Jefferies, has employed his pen in pleading for the wild flowers. He fears the artificial seeding of them, but sponsors of the sanctuaries say that great care will be taken to "broadcast" only true natives.

Where Are the Wallflowers? It is too much to expect that any intelligent person over 30 should have the point of view of a college boy or a débutante. Nor can the young business man or woman see the world just as it appears to children in high school. But the individual who left school behind several years ago should still be capable of observing how the youngsters look at life and each other.

A curious mixture of the outlook of two generations is found in an article in the September Harper's by Brenda Ueland. She recalls the horrors experienced by young girls who were not popular at dancing classes or parties, and says with truth that many women now are handicapped socially because they were once wallflowers. Because girls were taught to try to charm somebody, to conceal their preferences and to be both modest and coy, she believes that every grown woman today has known the pangs of the wallflower complex.

It is not easy to disprove that statement, though every one can think of women who never gave evidence of that early experience; but when the writer says that the girls of today are suffering from the same disfiguring social education, it is hard for any one who sees many youngsters to believe it. The little girls, almost always a trifle more mature and composed for their years than the boys, do not seem to need encouragement. There is no pretense about them, and at the rate they are going it will not be long before the boys will need protection from a wallflower complex.

STUNT FLYING HAS USES.

Students Must Learn Certain Manoeuvres to Be Proficient.

To the Editor of The New York Times:

Referring to the letter from C. G. Wells published in The Times on Aug. 15, it is inferred that stunt flying should be prohibited, and that this type of flying should be confined to the military services. We are glad to see this letter published, as it brings up a subject which we find is little understood by the public.

We should like to call attention to the fact that the Curtiss-Wright Flying Service School at Valley Stream, L. I., together with twenty similar schools throughout the country, is operated as an approved school under the Department of Commerce. The curriculum given, both flying and ground training, is also laid out under the supervision of the Department of Commerce. Among the tests which a flying student up for his Department of Commerce license must take are tail spins. Instruction in this manoeuvre is a regular and required part of the course.

The reason for this is self-evident. The tail spin in itself is not a dangerous manoeuvre; but, as it happens, if an airplane is stalled inadvertently or purposely, the result is a tail spin, and unless the flier is properly instructed how the machine behaves in a tail spin, how and why it goes in and how to get it out, airplanes would indeed become a menace. In our own schools we require instruction in tail spins even before the student is allowed to solo, simply as a safety measure.

While the tail spin is the most important manoeuvre from the standpoint of safety, a pilot, to be a first-class flier, should be able to manage his machine in any position, and consequently certain other manoeuvres are taught in order that the student may feel at home in the air no matter what position the plane happens to be in. These manoeuvres, properly executed, put no particular excess stress strain on the plane or motor, and with the proper instruction are not more dangerous than straight flying.

As an added safety measure, this instruction is carried out either over the field itself or over surrounding fields which are free from dwellings.

Referring to the particular accident mentioned in the letter, the student, against all instructions, was attempting to do an outside loop, which is absolutely forbidden under the rules of our school. This manoeuvre is entirely worthless from the standpoint of training and puts a very severe strain on the ship and pilot. The school followed the only course open to it—the expulsion of the student. If it is found that any severer form of punishment can be meted out, this will also be done.

It is our constant effort to discourage at all times any form of flying which is dangerous or reckless, and all of our instructors use every possible precaution to see that this policy is enforced. However, occasionally we have a student who, in spite of our care, breaks rules. Sometimes we are able to catch this before any such unfortunate accident occurs. At other times the results are disastrous, and the best we can do is to illustrate by such examples the results of infractions of the rules. However, to do away entirely with so-called stunting in student instruction would be a far more dangerous procedure than the one which we employ, and the accidents resulting from ignorance of these manoeuvres would far outnumber those resulting from the present method of instruction.

C. S. JONES,
President Curtiss-Wright Flying Service.

New York, Aug. 15, 1930.

WHIMSIES.

To wish on all the loads of hay that
pass;
To thrill at finding on the dew-
pearled grass
A bluebird's cast-off feather, gallant,
gay—
Which means that happiness is on
the way;
To fancy that, behind a certain tree,
The laughing face of Pan may peer
at me;
To have implicit faith in the old tale
That treasure waits beyond the rain-
bow's trail;
To hear the song the fairy wind-harp
plays;
To love the out-of-doors on rainy
days;
To wander where a forest pathway
wends,
And hold communion with the trees
—my friends;
To practice whistling like a very
lark,
So as to keep my courage in the
dark;
To choose a special star each night
to keep
Its faithful watch when I am fast
asleep;
To tilt at windmills—foolish though
they be,
All these quaint, simple whimsies
pleasure me!

And, after all, as weary years creep
on
(And far, and farther off, seems
Carcassonne),
Oh, well it is, within one's self to
find
This sanctuary of the childlike
mind!
Life is so filled with care and sor-
rowings—
Why not let fancy spread its pretty
wings?

MAZIE V. CARUTHERS.

OUR WORLD POWER.

The United States Not Yet Fully Conscious of Its Potential Influence in International Affairs.

By EDWIN L. JAMES.

An American who has been living in Europe, on returning to the United States, is struck by an apparent lack of appreciation here of the world political position of the United States. There seems to be an underestimation of the power and influence of the country on the plans and calculations of other countries. This modesty is found in many quarters.

The material situation of the United States of America is such that the resulting political influence is enormous, so enormous that a failure to place its true value on it may be explained by the circumstance that it has not yet made its real force felt to a degree that will surely materialize.

There is no country where the power of the dollar has not reached. There is no capital which does not take the United States into consideration at almost every turn. Conversely, there is no zone where our interests are not involved. Isolation is a myth. We are not isolated and cannot be isolated. The United States is ever present.

In a way we may be, with relation to our world position, something as we are about prohibition. We may keep on trying to enforce the prohibition law, or sooner or later we may modify it. So with our foreign affairs. We may go on trying to say we are isolated, or sooner or later we may admit that we have a position in the world which we must recognize. If prohibition is the biggest problem of America, so the biggest problem of the world is what the United States will do with its world influence. There are some of us who regard the prohibition problem as a nuisance; there are people in the world who regard American power as a nuisance. Yet both must be dealt with.

Officially, our government stays out of world organizations. We scorn the League of Nations; we continue to shy at the World Court. But such things count for less and less. We must deal with the world and the world must deal with us. Let there be an international conference, and the imponderable influences bring the United States there. A conference on reparations, we are there. The International Bank is set up, an American is made president. The World Court meets, an American is put on the bench. A naval conference gathers, and the whole business hangs largely on the American position. And so on, ad infinitum.

It is always the case that the American position is among the most important. Such is one of the prices of our power. Few world problems arise in which the influence of the United States will not swing the decision if we take a real interest. Opposition to the United States is a serious undertaking. Our dollars are powerful; there are so many of them.

Take the tariff. Such is the breadth of the trade of the United States that no nation ignores our markets. A higher duty voted in Washington affects work in countless cities abroad. Conversely, higher duties voted in foreign capitals may affect work in our cities from one seaboard to the other.

It is always a question of what the United States does or is going to do. No European nation plans peace without taking America into account. Nor will any European nation plan war without seeking to find out what is the attitude of Washington on the issues at stake. Supplies of credit, food and munitions from the United States mean one situation, especially if our navy guarantees our shipments crossing the Atlantic successfully, and the lack of those supplies means quite another thing. Geneva can make no blockade which we do not recognize because there are no League members who will take a serious chance of antagonizing the United States.

Indeed, the position and power of this country is rapidly reaching the point when it will be said that we have gained the relative position which Great Britain held from the Battle of Waterloo up to 1914, which France held for approximately a century preceding and which through history belonged for varying periods to various nations. For all the indications point to this being our century.

The position is unescapable. We have it whether we wish it or not. The three-mile limit—nor the twelve-mile limit—does not amount to much any more. The oceans are no barriers. The world is more of a community than ever before and Uncle Sam is perhaps its leading citizen.

In the decade since the World War, a decade which has brought the great development of American power, it cannot be said that the United States has pursued politically such an end. To a large degree world greatness has been thrust upon us. It has come to us through the force of circumstances not all of our own making. That, by chance, may explain why nationally we have not come fully to realize where we are.

In that decade, the exhaustion of the Old World and other factors poured world position and its power into our lap. It could not be helped. But there are signs in every direction that the situation which has been so mobile, with everything moving in our direction, is becoming stabilized. The current toward the United States is slackening. Things should tend to stabilize. In other words, in the next decade our progress will not be so great because it cannot bring the same increase in power as we enjoyed in the last ten years.

Furthermore, what we win in the next ten years we shall have to strive for to a much greater degree than since the war. The game of keeping our own markets for ourselves by shutting out foreign goods and at the same time enjoying the markets of other countries is going to be more and more difficult. Europe is back on its feet again and able to compete with us in the world markets.

But if the shake-up is largely over, it was surely to our advantage. The aftermath of the war has left the United States sitting on the top of the world. The predominance of our economic and financial position extends in every direction and is an example being used by the exponents of the movement for a Federated Europe and an economically united British Commonwealth of Nations.

It is generally realized in the United States how great the nation is economically. But there is not yet a realization of the great political power our material position has brought us. And whether we will use that power when we feel it as other nations have or whether we will use it in a new and different manner—there is the greatest question of world politics.

CORRECTING IGNORANCE.

One Would "Sell" the Idea of Fire Prevention to the Public.

To the Editor of The New York Times:

The Times wisely directs attention to the fact that last year was in many respects the worst in the history of the Fire Department of this city. Never mind the figures. The great big fact is the thing.

And then The Times goes on: "The man with the cigarette butt is still at large, and his children have not yet learned not to play with matches."

Note those four words: "Have not yet learned." There's the crux of the whole matter—ignorance.

As a matter of fact, thousands of people do not know what a fire really is. They see its picturesque side—see the apparatus rush through the streets, hear the gongs and sirens, see the blazing buildings, and so on. As for the loss? Their ideas are vague. "The insurance companies can afford it," or "He's got money enough to stand it!"

The idea that every fire loss is a distinct and positive tax upon every citizen, precisely like any other tax, never occurs to thousands of people. Furthermore, the fact that whereas other taxes serve useful purposes, the fire tax is as absolute a waste as if our people were to throw, each year, so many millions of dollars of actual money into New York Harbor.

Our national fire losses run into many millions of dollars every day. If the highway robberies in this country equaled this vast sum, one may imagine the depth of public indignation thereby excited and the resistless power of the demand that they be stopped. Yet thousands of the unthinking do not realize that, economically speaking, a burglary or other similar crime is nothing like as serious a damage to the community as is a fire causing equal money loss. For whereas if one's watch, worth $100, is stolen, only the individual suffers—the timepiece itself is still in existence and is doing its work in the world; but a $100 fire loss means the absolute blotting out of existence of something which men labored to build and which now becomes mere dust and ashes—absolute waste. With larger figures the case is all the more serious.

The Times's "man with the cigarette butt" and "child playing with matches" simply do not know the tremendous power for harm that exists in those apparently simple objects. They "have not learned." Hence the plain duty upon us all is to teach them. How? By advertising.

I urge the prompt beginning of a persistent and efficient campaign of education, by means of advertising in the daily newspapers and other suitable mediums, in such a way as to demonstrate to every man, woman and child the really stupendous dangers that dwell in every lighted article—dangers not alone to vast amounts of property that men and women have labored to produce but also to human life to a shocking extent.

Does advertising pay? It does. Will it sell anything that needs to be sold? No one doubts it. Let advertising, then, add to its already great achievements the supreme one of largely putting an end to the vast fire losses that Commissioner Dorman's annual report declared to be preventable to an important degree by "selling" the foregoing big truths to the people.

ARTHUR ELLIOT SPROUL.

New York, Aug. 15, 1930.

Safety First in Gas Ranges.

To the Editor of The New York Times:

I was interested in the letter of Mrs. A. J. Costa in The Times of Aug. 11, as I have often seen a demonstration on a gas range of an attachment which operated so that when the coffee pot boiled over, putting out the gas, the gas would relight in less than a minute; also should the pilot light go out for any reason, a safety valve will shut off all gas, thus doing away with the danger of asphyxiation.

The manufacturers know of these devices, but also know that the public generally is not sufficiently interested in its own safety to be willing to pay more for safety devices. The gas companies also know of these devices, are sympathetic to them but, apparently, do not consider it advisable to insist on the instalment of such safety devices on appliances handled by them.

Apparently the public needs waking up to the necessity of taking [illegible] for its own safety.

THOMAS A. O'NEIL.

New York, Aug. 14, 1930.

LAUD CANONIZATION OF THREE MARTYRS

Catholic Leaders, at Auriesville, N. Y., Eulogize Jogues, Goupil and Lalande.

WIDE INFLUENCE CITED

The Rev. J. J. Wynne Says Mohawk Missionaries' Spirit Has Spread Throughout World.

Special to The New York Times.

AMSTERDAM, N. Y., Aug. 17.—Twenty thousand pilgrims joined with the Catholic hierarchy of the United States and Canada today in greeting the Most Rev. Pietro Fumasoni-Biondi, Apostolic Delegate to the United States, when he arrived for an official visit to the scene of martyrdom of Saints Isaac Jogues, René Goupil and Jean Lalande, at the shrine of the North American martyrs at Auriesville.

Canonization of the three saints, who were tortured to death by the Indians who once roamed the Mohawk Valley, took place at Rome on June 29.

A special train brought hundreds from the East today, while two more trains were required to accommodate those who made the journey from the western part of the State. The automobile traffic on the highway leading to the shrine was so congested that thousands were delayed for hours while State troopers and special officers endeavored to untangle the mass. Many abandoned their machines and walked part of the distance.

The spacious grounds were crowded with pilgrims from early morning until evening. A parking space of thirty acres was inadequate to accommodate the motor cars of pilgrims.

Pilgrims with bared heads massed about the open air chapel and stood during the solemn mass at 11 A. M. The Rev. John J. Wynne, S. J., Vice Postulator of the Cause of the Three Martyrs, preached, amplifiers carrying his voice to the ears of all assembled about the chapel.

Services Held in Ravine.

At 4 P. M. a solemn procession of many church dignitaries moved to the historic ravine where Father Jogues found the mutilated body of his faithful companion, René Goupil, after the latter had been tortured and slain. Archbishop Fumasonic-Biondi carried the blessed sacrament and in the ravine, where the natural amphitheatre was densely packed with humanity, he gave the benediction and bestowed the apostolic blessing.

The Rev. Peter F. Cusick, present shrine director, preached the sermon in the ravine, praising the zeal with which the three Jesuit Fathers labored among the Indians.

A group of Iroquois Indians from the Onondaga reservation mingled with the pilgrims and roamed about the shrine.

Among distinguished visitors were Bishop Emmet M. Walsh, Charleston, S. C.; Bishop Andrew J. Brennan, Richmond, Va.; Bishop T. C. O'Reilly, Scranton, Pa.; Bishop Morrison, Nova Scotia; Bishop Henry P. Rohlman, Davenport, Iowa; Bishop Francis W. Howard, Covington, Ky.; Mgr. E. J. Britt, representing the Buffalo diocese; Mgr. John J. Sheridan, Syracuse diocese; Mgr. J. F. Stillemans, archdiocese of New York; the Rev. Father Shea, S. J., of San Francisco, representing the Jesuit Provincial of Southern California. The Rev. J. A. Greeley, S. J., of the American staff, was delegate from the Southern Provincial and the Very Rev. Brother Leo, provincial of the Christian Brothers, represented the society of which he is the head.

The deacons of honor to the apostolic delegate were Mgr. John L. Reilly, Schenectady, and Mgr. William A. Browne, Amsterdam.

Bishop Edmund F. Gibbons of Albany, who arranged the day's program, sang the pontifical high mass in the shrine chapel. The procession to the chapel was attended by fourth degree Knights of Columbus from many cities.

New Yorker Praises Martyrs.

AURIESVILLE, N. Y., Aug. 17 (AP).—The martyrs at the celebration were eulogized as having made one of the outstanding contributions to civilization and to the spiritual life of the world.

The Rev. John J. Wynne, S. J., of New York City, postulator of the cause of the martyrs in this country, former director of the shrine and author of a book on the lives of the eight martyrs, described vividly their meekness, patience, long-suffering, piety, zeal and their unswerving devotion to purpose.

He said:

"To appreciate what they accomplished we must first keep in mind what their lives and deaths mean. Strange as the assertion may seem, never a saint lives without influencing in some way the entire world. Even in their own day these men, while working in the jungle of North America, were, through the Jesuit Relations, reawakening a new spirit of faith and of patriotism in all France, and that spirit was heartening the Frenchmen who were then active in missions throughout the world. These Relations have even since their day influenced historians of our own country and Catholic and Protestant missions, as well as scholars in natural history, ethnography, geography and philology.

Historians' Praise Cited.

"What did the missionaries accomplish? For civilization, ask the Protestant Parkman, Bancroft, Brace, Finley, American historians without exception. Ask the Catholic Goyau of the French Academy. Ask the Canadian hierarchy and hear their answer in their noble pastoral letter on the occasion of the beatification in 1925.

"And what did they do for religion? They gave the unanswerable testimony of their belief unto the shedding of blood. They gave abundant proof of their love of their fellowmen, of human beings no matter how low their estate, and of their conviction that no soul, however degraded, is beyond or unworthy of redemption.

"Isaac Jogues, John de Breboef and their saintly companions lived comparatively but a short time, only one of them over fifty years, but their influence lasts in our national annals and our Church until this day. They labored in a restricted territory, but their fame and the inspiration of their lives reach to the uttermost ends of the earth. For their coming to America, Canada and the United States are now sending hosts of missionaries to all parts of the world, and not one of them who does not know the giant Breboef and the gentle Jogues."

The Rev. Peter F. Cusick, S. J., director of the shrine, after paying tribute to its founders, told the story of the martyrs.

CIVIC GROUPS BACK PARK EXTENSION PLAN

Advisory Council Sends Resolutions to Mayor, Urging Adoption of Committee's Report.

The report of the Mayor's special committee, headed by Controller Berry, which studied methods of extending the city's park system, is described as constructive and progressive in a resolution urging its adoption, which was sent to Mayor Walker last week by the Advisory Park Council of the Park Association of New York City. The council is composed of representatives of nearly fifty different civic organizations. The resolution, which was sent to the Mayor by Nathan Straus Jr., president of the Park Association, follows:

Whereas Hon. Charles W. Berry, Controller of the city of New York, as chairman, and the members of a special committee appointed by his Honor, James J. Walker, Mayor of the city of New York, have with commendable thoroughness prepared a report, dated July, 1930, based on a study of the existing system of the city's parks, playgrounds and parkways and their extension, and

Whereas the park and parkway extension proposed for the five boroughs of our city will help to make the park and parkway system of New York City one of the finest in the world, and

Whereas the said report records the committee as accentuating the importance of keeping in mind the fact that New York City is a seaport and that the interest of the people in aquatic sports should no longer be neglected—a principle also advocated by the Park Association of New York City, and

Whereas the report in its entirety is considered by the Advisory Park Council of the Park Association of New York City to be constructive and progressive,

Now, therefore, it is resolved unanimously by the Advisory Park Council of the Park Association of New York City that the said report, dated July, 1930, and signed by the Controller and by the Borough Presidents and the Commissioners of Parks of each of the boroughs of our city, is respectfully recommended to His Honor James J. Walker, Mayor of the city of New York, and the members of the Board of Estimate and Apportionment for approval and adoption.

BIBLE CONFERENCE OPENS.

Dr. Gaebelein Begins Week's Meetings at Stony Brook With Address.

Special to The New York Times.

STONY BROOK, L. I., Aug. 17.—The Rev. Dr. Arno C. Gaebelein, the editor of Our Hope, opened here this morning the nineteenth annual conference for constructive Bible study with an address on "The Never-dying Glory of Christ."

The conference will continue all week under the leadership of Dr. Gaebelein, assisted by a number of well-known clergymen, including the Rev. Dr. A. Gordon MacLennan, pastor of the Shadyside United Presbyterian Church, Pittsburgh; the Rev. Dr. Will H. Houghton, pastor of Calvary Baptist Church, New York; the Rev. Dr. Eli Pittman, superintendent of the Elmira District, Central New York Conference, Elmira, N. Y.; the Rev. George Douglas, pastor of the First Baptist Church, Flushing; the Rev. L. Sale Harrison, Bible teacher, Sydney, Australia; the Rev. Dr. George W. Arms, pastor of the Bedford Presbyterian Church, Brooklyn; the Rev. Dr. Irving Carroll, pastor of the Southern Presbyterian Church, Marshall, Texas, and the Rev. William Allan, pastor of St. Paul's Presbyterian Church, Peterborough, Canada.

CUBAN PLEA TO US DENIED.

Nationalists Insist They Do Not Seek Intervention.

HAVANA, Aug. 17 (AP).—The Nationalist Union of Cuba issued a proclamation today denying that they had sought or were seeking intervention by the United States to settle Cuba's political difficulties, as intimated by President Machado yesterday in an interview with The Associated Press.

The denial was published by Dr. Cosme de la Torriente, former Cuban Ambassador to the United States, now recognized as the closest man to General Cerlos Mendieta, leader of the Nationalists.

The proclamation was in the form of a long statement to Dr. Ramon Zaydin, one of the editors of the Spanish language newspaper El Pais and a member of the House of Representatives, and set forth that the Nationalists asked "not intervention under the Platt amendment but liberty of speech and meeting and a guarantee of rights as citizens of a republic."

LETS PARK BATH CONTRACT.

State Commission Plans Second Elaborate Jones Beach Building.

The contract for the construction of the second large bathhouse at Jones Beach Park will be let to the R. J. Murphy Company, 55 West Forty-second Street, with a bid of $621,000, it was announced yesterday by the Long Island State Park Commission. Award of the contract is subject to approval of the Controller.

The bathhouse will be elaborate in its accommodations, including restaurants and pools as well as the dressing rooms, according to the announcement. Architecturally it will follow the style of the first bathhouse, which is now in operation, the materials being Briar Hill sandstone and Barbazon brick.

The administrative offices of the park will also be in the building, and there will be balconies overlooking the wading pool and swimming pool, which will be in an enclosed court. There will be separate dining terraces for persons in street clothing and for those in bathing suits.

THREE HOLD-UPS NET $1,120

Gunmen Rob Rent Collector of $800 in His Home.

Three hold-ups in Manhattan and the Bronx during the early hours of yesterday netted gunmen a total of $1,120. The largest amount, $800, was taken from Francis Keniston, a rent collector, who had just returned to his home at 1,055 University Avenue when he was assaulted and robbed of the money by two men, who escaped. After treatment for bruises he was able to remain at home.

At 4 A. M. yesterday two Negro gunmen held up a cafeteria at 113 East Fourteenth Street and stole $150. Shortly before that Sidney Kaplan, dairy owner of 645 Lydig Avenue, had been held up and robbed of $170 in his dairy at 1,605 Fulton Avenue. The robbers escaped.

6 HERE TO SEE ZOO SEE THE SUBWAY

Allentown Man and Children, Divided by Car Door, Find Thrills, but No Elephants.

WANDER HOURS IN TUBE

Then Police Step In, Put Two and Two and Two Together and Now They Are Six Again.

A comedy of errors in which a subway door and the labyrinthine windings of New York's subterranean transit system were the principal properties and Demetius Morris of Allentown, Pa., and his five children the unwilling actors came to a happy ending last night with the Morris family reunited and on their way back to Allentown after hours of separation.

Demetius, who is a fireman employed by the Central Railroad of New Jersey, arrived with Mary, 16 years old; Amelia, 14; Russell, 12; Eugene, 6, and Harry, 3, on a railroad ferryboat at the foot of Liberty Street early in the morning. Tales about the elephants of the Bronx Zoo had reached as far as Allentown and the younger children were tugging frantically at their father, urging him to make speed to the mecca of childhood.

Pulled by Harry and pushed by Eugene while the other children followed more sedately but none the less excitedly in the rear, Morris found his way to the Fulton Street station of the east side Interborough subway. Nickels were dropped into the turnstile and all scurried across the station platform towards a northbound train which was about to pull out.

Harry was not used to subway trains back in Allentown, but the enticing thoughts of the elephants overcame any hesitancy and he toddled into the car pulling his father after him. No sooner were the two inside than the door slammed shut, the train started and the six were two and four.

Mary, in command of the marooned children by virtue of seniority, decided that the best plan was to follow father and Harry in the next train. The plan was sound in principle but lacked coordination in execution.

In some unexplained manner after boarding the next uptown train, Amelia and Russell became separated from Mary and Eugene and the six were now two, two and two. Mary and Eugene left the train at East 180th Street, near the entrance to the zoo. When they could not find a trace of either their father and were now two, two, and two. Mary made another plan of campaign. With Eugene's hand locked tightly in hers to prevent any more separations she retraced their route and then rode hither and yon through the maze of New York's underground transit lines. The two finally gave up the search and went to the Central Railroad of New Jersey terminal at Liberty and West Streets to await the hoped-for return of their father. The station master there questioned them and notified the Greenwich Street police station of their plight.

Meanwhile father and Harry, Harry still eagerly inquiring about the elephants, appeared at the Bathgate Avenue police station, where Morris revealed the family's state of separation. And all this while Amelia and Russell were getting their nickel's worth, riding here and there aimlessly. Their sense of direction was good, however, and they wound up again at the Fulton Street station and told the station agent of their woes. He informed Sergeant Kennedy of the Old Slip station.

The rest is police history. The telegraph bureau put two and two together, and then four and two, and the six were one again. They left the city last night with the firm conviction that "you can't stay lost in New York."

HONOR DEAD IRISH LEADERS

Crowds Attend Dublin Memorial for Griffith, Collins and O'Higgins.

DUBLIN, Aug. 17 (AP).—Large crowds gathered today on the lawn of the government buildings to honor the memory of the dead Free State leaders, Arthur Griffith, first President of the Free State Government; Michael Collins and Kevin O'Higgins, at the annual commemoration ceremonies.

A cenotaph bearing plaques for the three leaders was the centre of the proceedings. President William Cosgrave and the Free State Cabinet Ministers sat on the right of it and Governor General James MacNeill and the diplomatic corps on the left.

The widow of President Griffith and the widow and children of Mr. O'Higgins were present. A wreath inscribed in Irish "From the people of Ireland" was laid at the foot of the cenotaph by President Cosgrave. Then bugles were sounded and three volleys were fired.

THREE SEIZED IN 15 THEFTS.

Brooklyn Youths Said to Confess to Series of Robberies.

Three young men who, according to the police, have admitted they committed at least fifteen robberies were arrested in Brooklyn yesterday.

They gave their names as Thomas Lane, 19 years old, a laborer, of 316 Forty-seventh Street; Thomas Murray, 18, electrician, of 7,212 Fourth Avenue, and Robert O'Leary, 20, laborer, of 237 Ovington Avenue, all Brooklyn. They are charged with breaking into the apartment of Mrs. Minnie Nicholas, 415 Ovington Avenue, on Aug. 6 by way of a dumbwaiter.

They will be arraigned today in Fitfh Avenue police court, Brooklyn.

DRY LEADER 50 YEARS WED.

Dr. Russell, Anti-Saloon League Founder, and Wife Honored.

LITTLE POINT SABLE, Mich., Aug. 17 (AP).—The Rev. Dr. Howard Hyde Russell, founder of the Anti-Saloon League, and Mrs. Russell celebrated their fiftieth wedding anniversary here today. A service in their honor was held at the Point Sable Church.

The service was conducted by the Rev. Dr. Melbourne P. Boynton of Chicago, and F. Scott McBride of Washington, General Superintendent of the Anti-Saloon League.

The Russells were married in Iowa, where he was a lawyer. Later he studied theology at Oberlin, Ohio, and founded the league there after two pastorates.

PROPOSE TO UNITE BAR ASSOCIATIONS

Members of National Group Will Discuss Plans at Meeting Opening in Chicago Today.

STATE BODIES' VIEWS ASKED

Committee, in Report, Asks for Formulation of Definite Proposals by January.

Special to The New York Times.

CHICAGO, Aug. 17.—Plans for the unification of the bar associations of the United States so that the 50,000 lawyers enrolled in them may be able to take collective action for the achievement of their aims will be discussed at the annual meeting of the American Bar Association, which will open tomorrow.

At the last meeting of the association a committee was created to study a plan of reorganization in the American bar and make a report. This report, as drafted by Philip J. Wickser, chairman, was made public today. It read in part:

"There is a growing feeling for some plan that will coordinate the bar associations of the country so that the American Bar Association may more fully represent and make effective the sentiment of the profession.

"In the last two decades more than six hundred new bar associations have come into existence. These associations have progressed from organizations preoccupied with annual dinners and funeral gatherings to organizations that are shaping legislation, purging their own ranks, prescribing rules of practice, publishing their own journals and performing many other services to the profession and the community."

Pointing out that this growing energy should be harnessed "to meet the needs and enlarge the usefulness of the whole profession," the report stated that information from State bar associations and bar leaders concerning their attitude toward affiliation between the State associations and American Bar Association should be sent to a committee undertaking a solution of the problem.

A recommendation was made that a special committee be appointed to obtain such information and make a full report on a plan of affiliation to the executive committee in January, 1931.

A number of leading women lawyers, members of the National Association for Women Lawyers, will arrive in Chicago tomorrow to attend the convention. They will have sessions of their own on Wednesday and Thursday.

Among those expected are Federal Judge Genevieve Cline of Washington, Mary F. Lathrop, member of the General Council of Denver; Judge Florence Allen of the Ohio Superior Court, Judge Jean Norris of New York, Judge Mary O'Toole of the Children's Court in Washington and Judge Mary Bartelme of the Juvenile Court of Chicago.

The American Judicature Society and the Conference of Bar Association delegates of the American Bar Association are to meet at a joint banquet tomorrow night. Following the dinner there will be a meeting of the directors of the American Judicature Society.

CHAPLAIN LEAVES YALE FOR BUFFALO CHARGE

The Rev. Elmore M. McKee Will Become Rector of Trinity Church.

Special to The New York Times.

NEW HAVEN, Conn., Aug. 17.—The Rev. Elmore M. McKee, chaplain of Yale University and pastor of the Church of Christ there, has presented his resignation, an announcement by James R. Angell, president of the university, today disclosed.

At the same time it was announced in Buffalo today by Elbert B. Mann, on behalf of the wardens and vestry of Trinity Church there, that Mr. McKee has accepted the call to become its rector.

Mr. Angell said that the resignation would be regretfully accepted by the corporation at its October meeting. He also added expressions of his sincere personal regret that Mr. McKee thought it necessary to drop his university work.

Mr. McKee, who will succeed Bishop Cameron J. Davis as rector of Trinity Church, and who has been pastor of the Church of Christ since July, 1927, was graduated from the Taft School in 1914 and from Yale College in 1919. He spent eighteen months in war service in the Yale Reserve Officers' Training Camp and then as first lieutenant in the sanitary corps as representative of the Surgeon General's office and in the War Department's commission on training camp activities in the New England area.

2,000 AT ITALIAN FEASTS.

Two Summer Festivals Brighten Lower East Side Districts.

Two of the Italian Summer festivals which periodically brighten the tenement districts of the lower east side were celebrated last night with music, dancing, the spontaneous singing of roving tenors and the display of gay colored native costumes.

On a narrow Oak Street block between New Chambers and James Streets a block party was in progress as a feature of "young people's night" of the Feast of St. Rocco. Saturday night had been given up to the celebrations of the elders.

In Elizabeth Street, several blocks to the north, an elaborate scrollwork illuminated by colored bulbs bridged the street. Along the curbs and beside doorways many wooden shrines had been erected. This was the scene of the celebration of the Feast of Maria de Soccorso, held from Aug. 15 to 18 under the auspices of the Societa Sciacca Maritima. More than 1,000 persons were present at each affair.

OLD HOOVER HOME FOR SALE

House at Newberg, Ore., Is Famed as Residence in Boyhood.

NEWBERG, Ore., Aug. 17 (AP).—President Hoover's boyhood home in Newberg is for sale.

H. W. Downing, present owner, has listed the house with a real estate dealer.

The house has become famous in Oregon as the place where "Herb" Hoover lived for several years with his uncle, Dr. John Minthorn.

Pennsylvania Church Tablets Mark Worship by Hoover

Special to The New York Times.

LIVERPOOL, Pa., Aug. 17.—Two bronze tablets and a silver plate were unveiled at the Liverpool Methodist Episcopal church today to commemorate President Hoover's unannounced stop for worship here on June 1, during his return to Washington from a fishing excursion near Williamsport. Governor Fisher delivered the dedicatory address.

The silver plate, bearing the words, "The Hoover Pew," was attached to the top of the pew in which the President, Governor Fisher and Secretary Wilbur sat.

On the end of the pew and on the outside of the church were placed bronze tablets with the inscription:

"President Hoover worshiped in this church Sunday, June 1, 1930. Sermon by the pastor, the Rev. H. L. Jarrett."

PETER DIAMOND DIES; LEADING DRUGGIST

Honorary President of the New York Retailers Became Ill While Driving Auto.

DIED ON WAY TO HOSPITAL

Former Head of Pharmaceutical Association Was Born in Russia and Came Here at Age of 15.

Peter B. Diamond, of 65 West Ninety-fifth Street, one of the leading independent druggists of this city, died yesterday on his way to St. Luke's Hospital after being stricken while driving his automobile on Amsterdam Avenue. He was on his way to his drug store, the Diamond Pharmacy, on Broadway near Seventy-second Street, when he became ill and stopped the car. Mrs. Irving Tow, his daughter, and his wife, who were with him, summoned aid and Mr. Diamond was rushed to the hospital.

Mr. Diamond was honorary president of the New York Retail Druggists' Association and during his forty-five-year career in the New York pharmacy business held the positions of president of the New York State Pharmaceutical Association, chairman of the Pharmaceutical Conference in 1927 and head of the New York Pharmaceutical Society.

He was born in Russia 65 years ago an dat the age of 15 came to New York with his parents.

As the head of local drug store organizations, Mr. Diamond led attacks against the "oversupply" of pharmacies brought about by the chain stores and aided in the combination of 300 druggists to meet the competition. The organization, known as the New York Pharmaceutical Conference, Inc., was formed to allow common buying and other advantages, but ran into difficulties with the Federal Trade Commission.

He was also an opponent of the sale of liquor by druggists after the Eighteenth Amendment was passed, declaring that the independent druggists were made "scapegoats" by the consequent entry of bootleggers into the business who were willing to sell drugs at a loss in order to make profits on illegal liquor sales.

L. A. REDMAN IS DEAD; LAWYER AND PHYSICIST

Californian Made Astronomy His Hobby—Took Issue With Einstein.

Special to The New York Times.

SAN FRANCISCO, Aug. 17.—L. A. Redman, a lawyer who was an internationally known authority on insurance law and also an authority on astronomical physics, died here today at the age of 67, after a short illness.

Mr. Redman, a native Californian, pursued the study of astronomical physics as a hobby. He was the author of several books on this subject and even took issue with Albert Einstein on his famous theory in a book called "The Einstein Delusion."

He was one of the oldest members of the Bohemian Club of San Francisco. A widow and a daughter survive.

TWO DROWN IN LAKE GEORGE

Rev. A. S. Priddis and H. Williams Sink After Saving Latter's Wife.

BUFFALO, N. Y., Aug. 17 (AP).—The Rev. Alfred Scott Priddis and Harry Williams, both of Buffalo, were drowned today in Lake George when they stepped into a deep pool near Hullet's Landing. A report received here stated that the men managed to push the wife of Mr. Williams to safety before they sank.

The Rev. Mr. Priddis was superintendent of the Church Extension Society of the Protestant Episcopal Church of Buffalo. He came here in 1920 after serving two years at St. Luke's Church, Rochester, and a short time with the Rochester Church Extension Society.

He came to Buffalo in 1920 after serving for two years at St. Luke's Church, Rochester, and a short time with the Rochester Church Extension Society.

He studied at Dartmouth College and the University of Rochester, where he received the degree of A. B. in 1915. He took graduate work at Harvard and studied theology for three years at the Episcopal School in Cambridge, where he was president of the student body.

SCHNEIDER IN NEW MEXICO.

Downed at Anton Chico, He Will Fly to Albuquerque This Morning.

ALBUQUERQUE, N. M., Aug. 17 (AP).—Eddie Schneider, 18-year-old flier seeking to establish a junior transcontinental record, was forced to land near Anton Chico, 100 miles east of here, late today, en route from Wichita, Kan., to Albuquerque.

Schneider telephoned airport officials here he would remain overnight at Anton Chico and take off at Daybreak for Albuquerque. He is expected here about 6:30 A. M., mountain time.

SEYMOUR RANSOM, EDITOR, DEAD AT 59

Chief Editorial Writer of The Birmingham News Stricken Suddenly.

A LATIN AMERICA AUTHORITY

Went on Confidential Missions to Villa From U. S. Army Chief During Mexican Revolution.

Special to The New York Times.

BIRMINGHAM, Ala., Aug. 17.—Seymour Ransom, chief editorial writer of The Birmingham News for the last three years and former correspondent of American newspapers in Latin America, died suddenly today of heart disease. He had been in frail health for several weeks. He was 59 years old. Burial will take place in the Ransom family cemetery at Newbern, N. C.

Before joining The News Colonel Ransom was editorial writer on The Beaumont (Texas) Journal. Although versed in all lines of newspaper work, he was especially well equipped to write on Latin-American politics. For a number of years he was a newspaper correspondent in Mexico, and later served the United States Government in Latin America. From 1907 to 1908 he was on The Mexican Herald in Mexico City. He returned to Mexico City as representative of The Los Angeles Times and The New York World during the Villa-Carranza revolution.

While the revolution was in progress Colonel Ransom was sent on three confidential missions to Villa by General Hugh Lenox Scott, then chief of staff of the United States Army. At another time he was sent to South America by the Department of State, remaining there for two years.

Besides being an authority on political history, particularly of the South and Southwest, he was well informed on economics.

Colonel Ransom was born in Wilmington, N. C., a son of Major Gen. Robert Ransom of the Confederate Army. He fitted for college at Horner School in Oxford, N. J., and Williston Seminary at Easthampton, Mass., and was graduated from Amherst as a Bachelor of Arts in 1892. He received from Amherst a Master's degree in 1895, at the same time that President Coolidge and Ambassador Morrow took their Bachelor's degree there.

His newspaper career began in New York. He later served The Philadelphia Record as editorial writer and was editor of The New Orleans Times-Democrat, literary editor and editorial writer on The Philadelpha Public Ledger, political writer on The Houston Post and, from 1921 to 1926, associate editor of The Louisville Courier-Journal.

Colonel Ransom is survived by a brother, Eugene Ransom of Atlanta, and a sister, Mrs. Matt R. McCorkle of Washington.

EDWARD C. DAY, SHIP BROKER, DIES

Was Active in Westchester Civic Affairs—Belonged to Several Clubs.

Edward Cornelius Day, president of Bennett, Hvoslef & Co., ship brokers, and for several years past a resident of Larchmont Manor, N. Y., died yesterday at his home, 28 Woodbine Avenue, after a long illness. Mr. Day had long been prominent as a maritime broker and had been active in civic affairs in Westchester County.

He was a member of the New York Produce Exchange and the New York Maritime Exchange. His clubs were the Whitehall, Produce Exchange, New York Athletic, Larchmont Athletic and Larchmont Shore. He was a veteran of the Twenty-third Regiment of Brooklyn.

He left a wife, Mrs. Mary Ruth Day; three daughters, the Misses Jane and Mary Virginia Day and Mrs. Edith Orton; a brother, Charles P. Day, and a sister, Mrs. Janette Christie.

A requiem mass will be offered in St. Augustine's Church, Larchmont, tomorrow morning at 10 o'clock. Burial will be in Gate of Heaven Cemetery.

FLORENCE WOLF GOTTHOLD.

New York Artist Dies at Her Summer Home in Wilton, Conn.

Mrs. Florence Wolf Gotthold, an artist, widow of Frederick Gotthold, died yesterday at her Summer home in Wilton, Conn., at the age of 72. Mrs. Gotthold was prominent in New York art circles. Many of her paintings have been exhibited in galleries here and in Boston.

Born in Ohio, Mrs. Gotthold was educated in Washington, D. C., and later studied art in New York. She was a member of the Greenwich Society of Artists and the Pen and Brush Club. The suffrage cause had her as one of its pioneer proponents.

Mrs. Gotthold is survived by a son, Arthur F. Gotthold, a New York lawyer; a brother, Judge Adolph G. Wolf of the Supreme Court of Porto Rico, and two sisters, Mrs. Myer Cohen and Miss Mary Wolf, both of Washington.

The funeral will be private.

REV. THEODORE D. MARTIN.

Pastor Emeritus of Hebron (Conn.) Church Dies of Auto Injuries.

Special to The New York Times.

HEBRON, Conn., Aug. 17.—The Rev. Theodore D. Martin, rector emeritus of St. Peter's Episcopal Church, died here Friday, a few hours after being struck by an automobile here. Funeral services will be held today at 2 P. M. at his former church. The Rev. Charles Barnes, rector of St. Andrew's Church, Meriden, Conn., will officiate.

The Rev. Mr. Martin was born in New York City, Nov. 7, 1855, and was educated at the General Theological Seminary. He was widely known as a minister, a musician and a composer of religious songs. He had been rector of St. Peter's Church for eleven years. He leaves his wife and two children.

Dies While Giving a Dinner.

Special to The New York Times.

BELFAST, Me., Aug. 17.—Mrs. Powell H. Patchett of Philadelphia died at her Summer home at Bayside last evening while entertaining a dinner party of friends from her home city. She was 54 years old. Her body is being taken to Philadelphia.

Deaths

Barnett, Daniel	Lasarow, Rose
Bartley, Oliver A.	Macdonald, Gordon
Boynton, Chester C.	Meyer, Lena
Brewerton, Julia A.	Michael, Rachel
Brown, Elsie L.	Nichols, John
Brown, Herbert D.	Pierce, Caroline L.
Daniel, Barnett	Pollock, Edward L.
Day, Edward C.	Rosenfield, Caroline
De Lano, Safford A.	Roth, Esther
Derby, Mary E.	Rutherford, Sarah
Diamond, Peter	Seltzer, Edward A.
Ehrgott, Mildred H.	St. John, Anna A.
Epstein, Charlotte K.	Storm, Arthur P.
Gage, Oscar A.	Teator, William D.
Galvin, Thomas	Turner, Thomas
Gotthold, Florence W.	Vande Bergh, Alois
Harrison, William G.	Warner, Charlotte L.
Hayne, Isabella C.	Warren, Maria L.
Healy, Austin	Weisman, Abraham
Hoffman, Louis L.	Wise, James G.
Kent, Thomas C.	

BARNETT—Daniel, beloved husband of Lena, devoted father of Stella, Rubin, Irving, Miriam, Gertrude and Edwin, dear brother of Hannah Strauss and Becky Sachs. Services Monday, Aug. 18, at 1 P. M., at the Riverside Memorial Chapel, 76th St. and Amsterdam Av.

BARTLEY—Oliver A., at St. Luke's Hospital. Funeral service at late residence, 1,268 Findlay Av., Bronx, Monday, 8:30 P. M.

BOYNTON—Suddenly, Aug. 15, at Bay Head, N. J., Chester Clark, beloved husband of Marie Lenthion Boynton and son of the late John and Theodosia Boynton. Services at St. Bartholomew's Church, 51st St. and Park Av., New York, Tuesday, Aug. 19, at 11 A. M. Interment Greenwood.

BREWERTON—Julia Agatha, wife of the late Colonel Henry F. Brewerton, U. S. A., retired, suddenly, on Aug. 16, at Elizabeth, N. J. Services at the residence of her daughter, Mrs. Jacob T. Barron, 241 Edgar Place, Elizabeth, N. J., at 3:30 P. M., Tuesday, Aug. 19.

BROWN—On Aug. 16, Herbert D., beloved father of Betty Brown. Service at Funeral Chapel, 851 Amsterdam Av., near 102d St., Tuesday, 11 A. M.

BROWN—On Sunday, Aug. 17, 1930, Elsie Louise Brown. Funeral services at Chapin Home, Jamaica, L. I., on Tuesday morning at 11 o'clock. Interment Greenwood Cemetery.

DANIEL—Barnett. Officers and members of Pilgrim Sick and Benefit Society are requested to attend the funeral of our late brother from the Riverside Memorial Chapel, 76th St. and Amsterdam Av., Monday at 1 P. M.
H. E. I. SAMETH, President.
ADOLPH KLEIN, Secretary.

DANIELS—Barnett. Emanuel Lodge, No. 654, F. and A. M. Brethren: You are requested to be present at the funeral of our late brother, Barnett Daniels, on Monday, Aug. 18, at 1 P. M., at Riverside Memorial Chapel, 76th St. and Amsterdam Av., New York City. Fraternally yours.
M. A. JENTES, Master.
HIRAM COHEN, Secretary.

DAY—On Aug. 17, 1930, at his home, 28 Woodbine Av., Larchmont, N. Y., Edward C. Day, beloved husband of Mary R. Hefele Day. Requiem mass at St. Augustine's Church, Larchmont, N. Y., on Tuesday morning at 10 o'clock. Interment Gate of Heaven Cemetery. Train leaves Grand Central Terminal 8:40 A. M., Daylight Saving Time, on the New Haven Road. Boston, Philadelphia and New Orleans papers please copy.

DE LANO—At Westport, Conn., on Saturday, Aug. 16, 1930, Safford A., son of the late Safford S. and Mary Andrus De Lano. Funeral services will be held at the Universal Funeral Chapel, 597 Lexington Av., New York City, on Monday afternoon at 2 o'clock. Interment Detroit, Mich. Detroit papers please copy.

DERBY—Suddenly, on Aug. 17, Mary E., beloved wife of John J. and mother of John F. and William R. Derby. Funeral from Walter B. Cooke's Funeral Home, 1 West 190th St., Bronx, Wednesday, 9:30 A. M. Solemn high mass at St. Nicholas of Tolentine Church at 10 A. M. Interment Calvary Cemetery.

DIAMOND—Peter, beloved husband of Mary and father of Marcella, suddenly, on Aug. 17. Funeral announcement later.

DIAMOND—The New York Retail Druggists' Association sorrowfully announces the sudden death of its distinguished honorary president, Peter Diamond, on Sunday, Aug. 17, at 7 P. M. Funeral arrangements will be announced tomorrow.
HARRY GOLDSCHMIDT, President.

EHRGOTT—Suddenly, on Sunday, Aug. 17, 1930, Mildred Harrison, daughter of Mr. and Mrs. George M. Ehrgott, in her seventeenth year. Services private at the home, 873 Ridgewood Road, Millburn, N. J., Wednesday afternoon. Interment at the convenience of the family.

EPSTEIN—Mrs. Charlotte K., suddenly, at Harbor Sanitarium, New York, Aug. 16. Funeral 10 A. M. Monday, Aug. 18, from the home of her parents, Mr. and Mrs. John Kaufman, 777 14th Av., Paterson, N. J.

GAGE—The Rev. Oscar A. Gage, on Saturday, Aug. 16, at his Summer residence, Ossining, N. Y., husband of Priscilla Harding. Funeral services to be held at the Ossining Heights Chapel, Tuesday, Aug. 19, at 2 P. M. Interment Kensico Cemetery.

GALVIN—On Aug. 16, 1930, Thomas, Fourth Degree Member of Castilian Council, K. of C. Funeral Tuesday, Aug. 19, at 9 A. M., from Plaza Funeral Home, 40 West 58th St. Requiem mass at Church of Holy Name, 96th St. and Amsterdam Av., at 10 A. M. Interment Calvary Cemetery. Saranac Lake papers please copy.

GOTTHOLD—Florence W., Aug. 17, 1930, widow of the late Frederick Gotthold, in her seventy-second year, at her residence, Wilton, Conn. Funeral at the convenience of the family.

HARRISON—On Aug. 15, 1930, William G. Harrison, brother of Eveleen Harrison. Funeral services at St. John's Chapel, 470 Herkimer St., near Albany Av., Brooklyn, Monday afternoon at 1 o'clock.

HAYNE—At New Canaan, Conn., Aug. 17, 1930, in her eighty-fifth year, Isabella Cochran Hayne, widow of George R. Hayne and daughter of the late Dr. Charles P. Cochran of New York. Funeral private.

HEALY—Austin, dear husband of Julie Fiegel, Aug. 16. Requiem mass at Church of Blessed Sacrament, Broadway and 71st St., at 10 o'clock, Tuesday.

HOFFMAN—Louis L., beloved husband of Emma S. Hoffman and devoted father of J. Howard and Terese B. Cohn of Rochester and son of the late James H. and Theresa Hoffman. Funeral private.

KENT—Thomas Cosmus, aged 14 years, son of Edward Moreau and France Cosmus Kent, suddenly, on Aug. 17, 1930, at Bennington, Vt. Notice of service hereafter.

LASAROW—Rose (nee Levison), beloved wife of Leon and dear mother of Roy Seymour and Evelyn. Services at Riverside Memorial Chapel, 76th St. and Amsterdam Av., Monday, Aug. 18, at 2 P. M. Sister of Esther Keyser, Nettie Vanderporten, Blanche Vario, Irene Lobe, Moe and Abraham Levison. Interment Mount Carmel Cemetery.

MACDONALD—Suddenly, at Pontresina, Switzerland, on Aug. 4, in the forty-fifth year of his age, Gordon Macdonald, husband of Helen Parrott and oldest son of Emilie Iselin and the late Gordon Macdonald. Funeral services on Thursday, Aug. 21, at St. Peter's Church, Morristown, at 12:15 o'clock, on the arrival of the 10:30 train (Daylight Saving Time) from Hoboken. It is kindly requested that no flowers be sent.

MEYER—Lena, beloved wife of Adolph and devoted mother of Dr. Harry Meyer, Esther Mitchell and Rose Meyer. Funeral services at her late residence, 372 Beach 13th St., Far Rockaway, Monday, Aug. 18, 10 A. M.

MICHAEL—Rachel, passed away at her late residence, 40 West 84th St., Aug. 15. Interred privately Sunday, Aug. 17.

NICHOLS—Suddenly, at East Orange, N. J., Aug. 16, 1930, John, husband of Gertrude F. L. Funeral services at his home, 9 Dodd Terrace, Monday evening, Aug. 18, 8 o'clock. Relatives and friends, also Corinthian Lodge, No. 57, F. and A. M., of Orange, N. J., are invited. Interment in Evergreen Cemetery, Brooklyn.

PIERCE—At Riverside, Conn., Aug. 16, 1930, Caroline Low, wife of Commodore Charles T. Pierce. Services at her late home, Aug. 18, 1930, at 12 o'clock noon. Interment Greenwood Cemetery, 4 P. M.

POLLOCK—Edward L., at Mount Kisco, N. Y., suddenly, on Friday, Aug. 15, Edward Learned Pollock, beloved husband of Katherine McAlpine Pollock, in the sixty-eighth year of his age. Funeral private. Interment at Pittsfield, Mass.

ROSENFIELD—Caroline, widow of Joshua, devoted mother of the late Julius. Service at the Riverside Memorial Chapel, 76th St. and Amsterdam Av., Tuesday, Aug. 19, at 10 A. M.

ROTH—Esther, beloved wife of Arthur Roth, on Saturday, Aug. 16. Funeral services at her residence, 477 East 21st St., Brooklyn, Monday afternoon, Aug. 18, at 2 o'clock. Interment Mount Lebanon Cemetery.

RUTHERFORD—On Sunday, Aug. 17, 1930, Sarah, beloved wife of William F. Rutherford, in her sixty-eighth year. Funeral from her late residence, 2,664 Decatur Av., Bronx, on Wednesday, Aug. 20, at 10 A. M.

Deaths

SELTZER—Edward A., of Brooklyn, N. Y., suddenly, through accident, on Aug. 16, 1930, son of Abraham and brother of Max, Joseph, James, Fanny, Elizabeth and Esther. Funeral services at Flatbush Funeral Parlor, 1,263 Coney Island Av., Brooklyn, at 10:30 A. M., Aug. 18.

ST. JOHN—At Norwalk, Conn., on Saturday, Aug. 16, 1930, Anna Alida St. John. Funeral services at her home, East Rocks Road, Norwalk, on Tuesday, Aug. 19, at 2:30 o'clock.

STORM—At Flower Hospital, New York, Aug. 16, Arthur P., of Maywood, N. J., son of the late Francis F. and Emily S. Storm. Funeral services at Plaza Funeral Home, 40 West 58th St., New York, Monday afternoon at 2 o'clock. Interment private.

TEATOR—William D., Sunday, at his residence, Upper Red Hook, N. Y. Funeral service at his late home Tuesday, Aug. 19, 3 o'clock, Daylight Saving Time.

TURNER—On Saturday, Aug. 16, 1930, Thomas Turner, beloved husband of Eleanor Lillywhite. Services at Matthews's Funeral Parlor, 233 Lenox Av., Tuesday evening, 8:30.

VANDE BERGH—On Sunday, Aug. 17, 1930, at his residence, 540 West 165th St., Alois, beloved husband of Mathilda (nee Mussel). Services Tuesday evening at 8 o'clock. Funeral private. Flowers are very gratefully declined.

WARNER—Charlotte Louise, suddenly, on Aug. 16, at her home, 728 North Roxbury Drive, Beverly Hills, Cal., daughter of the late Charles Blaine Warner and Louise McMichael, niece of Arthur L. D. Warner. Interment private.

WARREN—On Saturday, Aug. 16, 1930, Maria L., widow of Samuel Warren. Services at Fairchild Chapel, 86 Lefferts Place, near Grand Av., Brooklyn, Monday at 1:30 P. M.

WEISMAN—Abraham, on Aug. 16, at Binghamton, N. Y., beloved husband of Minnie Kirschner Weisman, father of Walter W., Julius J., George, Mrs. Meyer Tepper and Mrs. Albert Wisner. Funeral services at the West End Funeral Chapel, 200 West 91st St., Monday, Aug. 18, at 11 A. M. Kindly omit flowers. Interment Beth David Cemetery, Long Island. Toledo and Cleveland (Ohio) and Milwaukee (Wis.) papers please copy.

WISE—Suddenly, Aug. 16, 1930, James G. Wise. Funeral services at Ridgewood Congregational Church, White Plains, N. Y., Tuesday, Aug. 19, 2 P. M.

Memorials

BERG—Isaac. In loving memory of our beloved brother.
BROTHERS AND SISTERS.

DRUCKER—Clara. In loving memory of my devoted wife and our darling mother and grandmother, died Aug. 15, 1925. May her soul rest in peace.

FINSTON—Philip Elihu. With sweet remembrance and everlasting love for our cherished father and husband, who passed away Aug. 18, 1929.
MOTHER AND CHILDREN.

FINSTON—Philip Elihu. In memory of my dearly beloved father, who passed into eternity Aug. 18, 1929. Thy memory shall be cherished always.
ANNE FINSTON SHILKRET.

FINSTON—Philip Elihu. With deep reverence and love to the memory of my father, who passed away Aug. 18, 1929.
NAT W. FINSTON.

POST—In loving memory of my dear sister, Amelia Quist Post, who passed away Aug. 18, 1925.

TISCHLER—Ricka. In loving memory of my dear mother, who died Aug. 18, 1915. "There is no separation in the mind."
DAVE.

Announcements of deaths may be telephoned to Lackawanna 1000 until midnight. New Jersey, Mulberry 4-3900 between 8:30 A. M. and 6 P. M. daily; Westchester, White Plains 5300, between 9 A. M. and 5 P. M. daily; Long Island, Garden City 3605 between 9 A. M. and 5:30 P. M. daily. Rates: $1.00 an agate line; $1.20 Sunday.

UNDERTAKERS.

RIVERSIDE MEMORIAL CHAPEL ENDicott 6600 76th St. Amsterdam Ave. FUNERAL DIRECTORS

CAMPBELL SERVICE
You Incur no Obligation for Advice
Call—TRAFALGAR 8200
FRANK E. CAMPBELL
"The Funeral Church" Inc. (NON SECTARIAN)
Broadway at 66th Street, N.Y.

CEMETERIES.

THE WOODLAWN CEMETERY
Lexington Av. Subway to Woodlawn (233d St.)
Office, 20 East 23d St., N. Y.
Telephone Olinville 4300 or Algonquin 4470

EDUCATIONAL

PREPARATORY.

BROWN SCHOOL OF TUTORING
38 west 69th St. N.Y. ENDicott 8894
20-year record for rapid but thorough preparation for any college, Regents or school examinations.
Pupils taught how to study and to concentrate.
Classes never more than two pupils. Summer session now. Fall term Sept. 29.
For catalog address Frederic L. Brown, Prin.

ENGLISH high school subjects, mathematics, physics, history, Latin, modern languages; individual; also adults. Heidemann-Bryson's, 105 West 94th.

BUSINESS.

Accountancy
Secretarial Practise and English classes forming. Telephone BARclay 8200. Ask for copy of the Institute Bulletin.
Pace Institute, 225 Broadway, N. Y.

PRATT SCHOOL, 62 West 45th Street. SECRETARIAL TRAINING. Individual instruction. Day and Evening.

LANGUAGE.

FRENCH Spanish, Italian, German; native teachers; conversational method; private lesson 75c; start course daily 9 to 9. Fisher's School of Languages, 1264 Lexington Ave. (bet. 85th-86th).

DANCING.

ARTHUR MURRAY
America's finest teachers of ballroom dancing. Private lessons. Free dancing analysis. Special Summer rates now effective. 7 E. 43d St.

BETTY LEE STUDIO—Beginners' specialists. Arthur Murray method. 3 East 43d St.

SPECIAL.

AT ROOSEVELT
Anyone . . . can learn to fly
Offers the most thorough training—all branches of flying. Be a pilot. Learn from experts at the field whose complete equipment famous flyers recognize and constantly use. Roosevelt's simple, easy methods qualify you for solo after 5 to 10 hours' flying instruction. U. S. Government gives Roosevelt highest rating. Moderate terms. Write for free booklet: 119 W. 57th St., Circle 1550.

FOR FAMILY RECORDS.

By purchasing a rag paper copy of The New York Times, of which a limited edition is printed each day, family records of births, deaths, engagements and marriages announced in the regular city edition may be preserved indefinitely. Weekly edition, per copy, 75 cents; Sundays, $1.25.—Advt.

Wanamaker Semi-Annual Furniture Sale Offers

(The Original August Sale)

Two Night Openings This Week . . . Wednesday and Thursday

FROM THE FOUNDER'S WRITINGS

Man is Not the First Industrial Tenant of the Globe

Birds built their nests and lined them before man pitched a tent.

The beaver built its dam and plastered house before any other house was builded.

These creatures, moved by instinct, produced what they needed.

The best that human industry has done, thus far guided by reason and experience, in constructing the artistic and comfortable fittings in furniture for the house he lives in, shows what man thinks he needs.

Our furniture floors tell the story of the designer, mechanic, artisan.

The trees of the forest lift up their heads in many forms in our homes and the flowers of the garden accompany them for decorations.

John Wanamaker

With 2229 homemakers at last Wednesday's night opening, we find that one furniture night is not enough to care for the crowds . . . so we add Thursday night to the already popular Wednesday . . . that many more homemakers will be able to buy at leisure after 5 o'clock . . . with Furniture floors, Radio, Piano Salons, open until 9 . . . Restaurant also open with delicious dinners and suppers . . . look below for one of our menus.

All Wanamaker furniture (except antiques) is now at 20 to 50 per cent. less . . . this includes Belmaison and Venturus furniture . . . unpainted furniture . . . office furniture is also lower now, and bedding . . . these reductions are offered in the face of already lower prices on furniture during 1930 . . . and represent just about rock-bottom prices for quality furniture.

Budget Credit Accounts permit the purchase and enjoyment of furniture now with payment out of income during the months to come . . . thus you do not disturb capital, yet you do take full advantage of these lower prices . . . Learn of this plan that has already helped thousands to own quality furniture . . . the staff of the Budget Home will be glad to explain it and to help with problems of income apportionment and home furnishing.

FOURTH TO EIGHTH FLOORS, SOUTH BUILDING

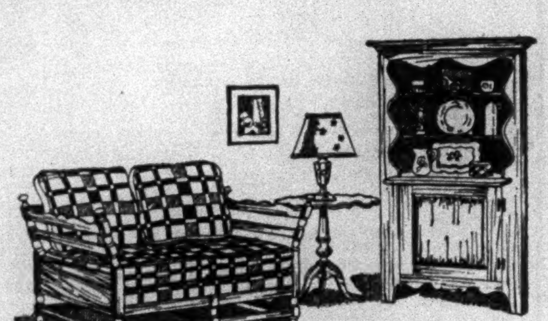

$125 Cherry Corner Cabinet . . . $100
$123 Cherry Settee $98.50

$215 Maple Bedroom Suite . . . $155.25

Pieces Sold Separately

$32 Bedstead, $25.50
$52 Dresser, $34
$66 High Boy, $44
$31 Vanity, $24.75
$13 Night Table, $10.25
$10 Bench, $8
$11 Chair, $8.75

$369 Breakfast Room Suite . . . $295

Nine-piece maple

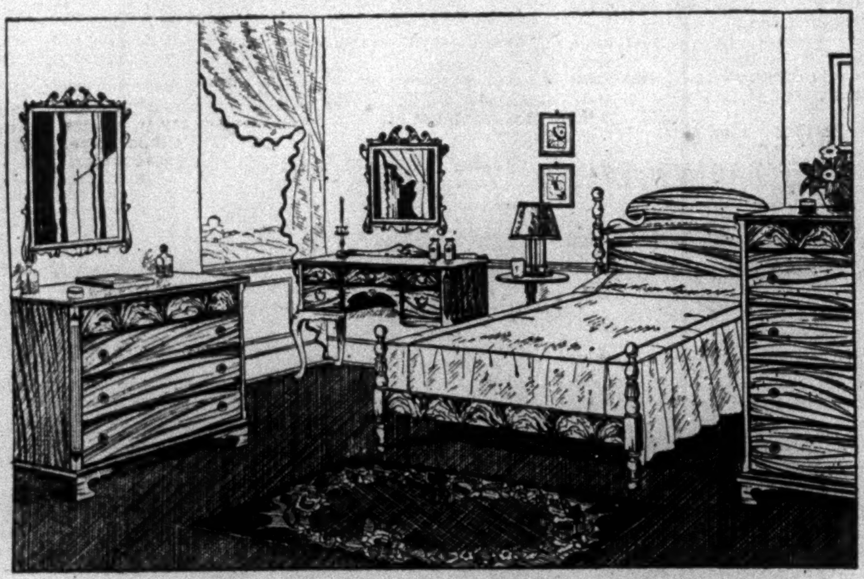

$231.50 Maple Bedroom Suite . . . $182.50

Pieces Sold Separately

$40 Bedstead, $32
$69 Dresser, $54
$54 Chest, $43
$55 Vanity, $43.50
$13.50 Night Table, $10

VISITORS

from 39 States and 9 Countries have registered at The Little Home

Since the opening of the Sale there have been thousands of visitors to the Little Home—the latest states and countries registering are:

KENTUCKY LOUISIANA MINNESOTA
MONTANA NORTH DAKOTA
AUSTRALIA CANADA JAMAICA, B.W.I.

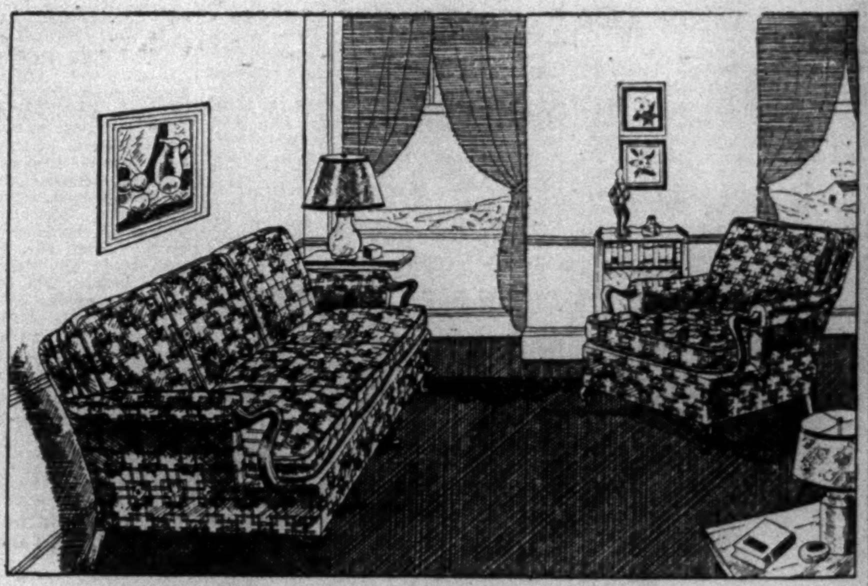

$229 Sofa . . . $183 $114 Arm Chair . . . $91

Two-piece living room suite, tapestry covering, down loose cushion seats and backs

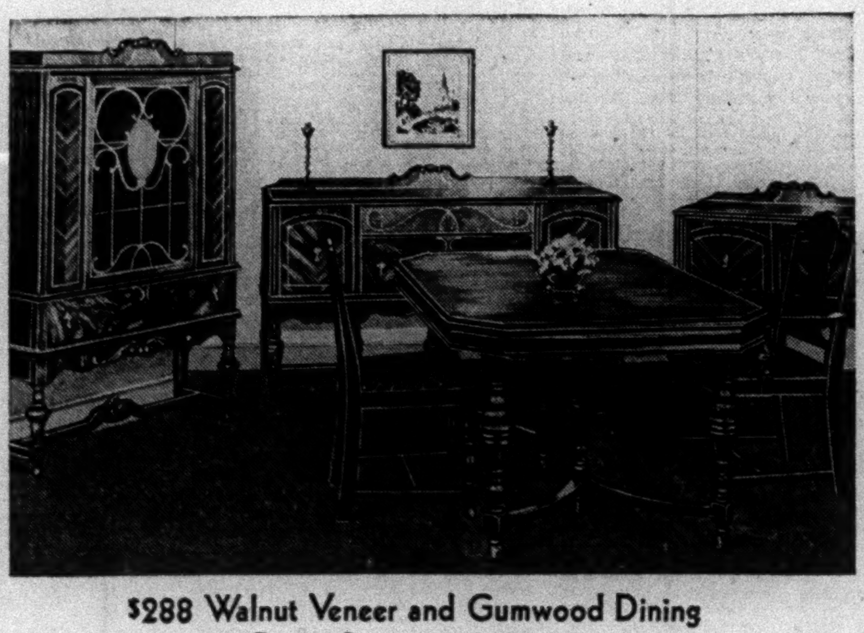

$288 Walnut Veneer and Gumwood Dining Room Suite . . . $194.75

Pieces Sold Separately

$72 Buffet, $48
$60 Cabinet, $40
$34 Server, $26.50
$58 Extension Table, $38
$10 Side Chairs, $6.50 each
$14 Arm Chairs, $9.75 each

$115 Wing Chair . . . $90

Brocatelle covering, down cushion seat

$28 Walnut Cabinet . . . $22.50

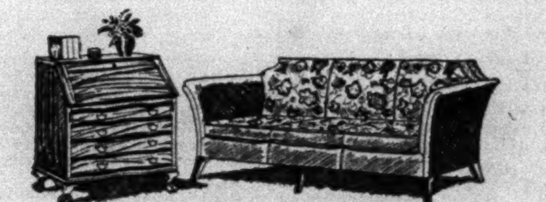

$147 Settee . . . $117

Covering of tapestry and block linen, spring cushion seats and backs

$87 Solid Mahogany Desk . . . $69.50

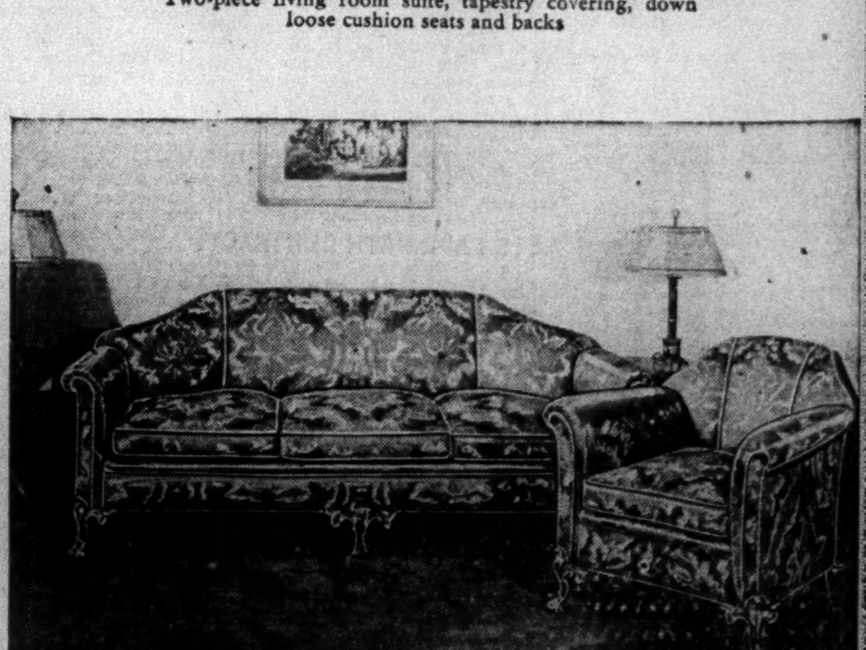

$456 Living Room Suite . . . $364

Two-piece, damask covering, walnut carved frame

IN THE RESTAURANT OR TEA ROOM TODAY

This Dainty Luncheon . . . 85c

Hearts of Lettuce
with wheels of Pineapple mounded with morsels of chilled Persian Melon
served with Almond Mayonnaise
Sweet Wafers
Iced Tea Iced Coffee

WANAMAKER'S—EIGHTH FLOOR, SOUTH BUILDING

ON THE AIR

The Wanamaker Program

is presented now on Tuesday and Wednesday of each week at 9.45 a.m. over WABC, daylight-saving time.

This helpful service to homemakers gives news of the current furniture sale, and other events of importance.

Music by the Wanamaker organ, and talks by Ida Bailey Allen, president of Radio Homemakers Club, compose the program.

FURNITURE DIRECTORY

Living Room Furniture . . . *Fifth*
Bedroom Furniture . . . *Sixth*
Dining Room Furniture . . *Seventh*
Reed and Willow Furniture . *Fourth*
Office Furniture . . . . . . *Eighth*
Little Home that Budget Built. *Sixth*
Belmaison Reproductions
Venturus Furniture in the Contemporary Spirit . . . *Bel-Etage—Fourth*
Breakfast Furniture . . . . *Seventh*
Budget Credits and Service . . *Sixth*
Unpainted Furniture . . . *Seventh*

ALL THESE SECTIONS ARE IN SOUTH BUILDING

WANAMAKER PLACE AT 9TH STREET
Broadway to Fourth Avenue—8th to 10th Street

STORE OPENS AT 9, CLOSES AT 5
CLOSED ALL DAY SATURDAY
DURING JULY AND AUGUST

Wanamaker's
Formerly A. T. Stewart

TWO SUBWAY STATIONS
WITHIN THE BUILDING

For orders and inquiries—GRAmercy 9200
For all other calls—STUyvesant 4700

ASKS MAYOR TO RUSH TAXI BOARD REPORT

Editor of Trade Paper Asserts Industry Awaits Findings With 'Serious Concern.'

PLANS FOR YEAR DELAYED

Commission Hearings Ended More Than Two Months Ago, Letter Points Out.

CALLS '200 WORDS' ENOUGH

But Committee Is Expected to Submit Lengthy Report—May Suggest Public Utility Control.

Mayor Walker has been asked to request from his commission on taxicabs, appointed three months ago to investigate the problems of the industry in this city, an immediate report and set of recommendations, so that the industry may be relieved of the "serious concern" with which it awaits the commission's verdict.

The request was contained in a letter from H. A. Inness Brown, editor of The Taxi Weekly, and himself a witness at the public hearings, which ended about two months ago. The delay in announcing the commission's findings, he declared, is holding back the industry's plans for the coming business year, which starts in September.

The commission, it was learned yesterday, expects to make its report to Mayor Walker early in September. Although its members have held many executive meetings since the public hearings ended and have formulated a general outline of tentative findings, the formal report has been delayed because of the absence of some of its members from the city.

Frank P. Walsh, chairman, is now in California in connection with the efforts to obtain pardons for Tom Mooney and Warren Billings, imprisoned labor leaders. Another member of the commission, Leonor F. Loree, railroad president, has been in Europe. Because each of the five members of the commission had a specific field for study and report no formal set of findings can be made until they have held one or more conferences.

Lengthy Report Expected.

The final report is expected to be voluminous and comprehensive, despite the assertion by Mr. Brown in his letter to Mayor Walker that "we believe that this report could be adequately covered in a few paragraphs, and that the things that this industry needs could be described in less than 200 words."

In his letter Mr. Brown declared that 250,000 persons were dependent upon the taxicab industry for a livelihood and did not dare to make definite plans for the coming year until they knew what recommendations the commission would make. The taxicab industry, with its business of $125,000,000 a year, he asserted, is entitled to an early settlement of its status.

"These hearings closed over two months ago," Mr. Brown wrote, "and at the end the chairman of the commission announced that the recommendations would be made within several weeks. The taxicab industry, upon which over 250,000 people are dependent, are awaiting with serious concern the report of your commission."

At the hearings Mr. Brown expressed views which coincided to a large extent with those advanced by leading taxicab manufacturers and dealers. He declared, however, that his opinions, which included recommendations for a public utility form of control and regulation, a higher rate and other reforms, were entirely personal and based on his long experience as an editor and a student of taxicab problems in the principal American cities.

Utility Control Plan Possible.

Although the commission has given no inkling of its findings, it is believed that it will urge placing the business upon a public utility control basis as to rates. There is also the possibility that a system of certificates of public necessity and convenience will be urged. Another finding will cover the labor question, to which the commission has devoted much attention, both at the hearings and in the independent investigations conducted by its special staff of assistants. The hearings elicited testimony that labor conditions were far from desirable. The insurance aspect of the industry is also certain to be the subject of a definite recommendation.

In anticipation of a finding urging a public utility control, several groups of independent operators have already been formed on a cooperative basis such as exists in Chicago. If the commission makes the expected recommendation it will also outline the State or municipal legislation required to carry it out. The report will contain several recommendations for State legislation covering the labor and insurance aspects of the problem.

The report will be purely advisory, with no legally binding effect upon Mayor Walker or the Board of Estimate. It is regarded as unlikely that any but minor recommendations can be put into actual operation before next year, because of the probable necessity for legislative action.

FIGHT TAXI RATE CHANGE.

Atlantic City Companies Oppose Ruling to End Maximum Levy.

Special to The New York Times.

ATLANTIC CITY, N. J., Aug. 17.—With tomorrow, the time set by Commissioner Paxson for taxis to cease operation under a maximum rate and to use meter rates as specified by city ordinance, two taxi companies will make efforts to continue operating despite the order and seek to have the ordinance repealed.

According to officials of the company, Charles Bertman, attorney for the Brown Top Taxi Company, and Irving Jacobs, an attorney for the City Service Cab Company, will go to Trenton tomorrow in an effort to get a Supreme Court order preventing Commissioner Paxson from revoking their licenses.

The companies' cabs have meters, but charge a maximum rate of 50 cents for one or five persons between Maine and Jackson Avenues. They hold they are not violating the ordinance, inasmuch as they charge meter rates for hauls under 50 cents.

Union Disputes at Grasslands Become Battle of Court Writs

Special to The New York Times.

WHITE PLAINS, N. Y., Aug. 17.—The fight between the Tarrytown and Port Chester unions engaged on construction work at Grasslands Hospital threatened today to become a contest to see which Supreme Court justice here could stay the orders of the other.

Justice Witschief had ordered the Port Chester union off the job with the exception of a foreman. Earlier in the week Justice Bleakley granted a stay permitting some of the men to continue at work and not touching on the dispute between the two contractors.

Yesterday attorneys for the two unions appeared before Justice Taylor, and the Tarrytown local sought to have him stay the order of Justice Bleakley staying Justice Witschief's order. Justice Taylor referred the motion to Justice Bleakley on Tuesday.

SCORES CITY DELAY IN HELPING JOBLESS

Muste Says Free Employment Agencies Can Aid Little Unless There Is Work.

PRAISES BUREAU DIRECTOR

Reports Labor Gratified With Choice of Rybicki—Calls Labor Day Conference.

Although commending the action of the city administration in opening its free employment agency in charge of Edward C. Rybicki of the Typographical Union, A. J. Muste, chairman of the Conference for Progressive Labor Action, in a statement yesterday deplored what he termed the procrastination of the city authorities in launching the agency.

He also declared that "free employment agencies without jobs cannot do much to relieve the present unemployment situation." Mr. Muste announced a conference, to be held over Labor Day at Brookwood Labor College, Katonah, N. Y., where the whole problem of unemployment will be discussed.

"After a full year of suffering since the depression set in in many trades, and nine months since the Stock Exchange crash, Mayor Walker and his administration finally got around to the opening of a free employment agency in New York City," Mr. Muste said. "Thus months after Norman Thomas and others urged the Mayor to take such a step and other measures within the power of the city government for the relief of its workers, Tammany Hall at last has found time to pay some attention to the unemployment problem. It did not take nearly as long as this for the national government to give relief to the highest bracket income taxpayers.

"But belated as Mayor Walker's action is, it is, nevertheless, welcome. Especially gratifying is the information that the free employment agency is in charge of Edward C. Rybicki of the Typographical Union, who is well thought of in most labor circles in the city. The agency seems to be fairly well staffed, and if it will be honestly and efficiently conducted it will aid in some measure in relieving the present deplorable situation.

"The approaching elections may have something to do with the establishment of the employment agency at the present time. But it is to be hoped that this gesture will not fool the hundreds of thousands without jobs in greater New York. The first day's business, when 2,000 idle workers sought the forty jobs available, showed that in addition to employment exchanges there must be an industrial demand for workers before any substantial relief can be hoped for."

The unemployment conference at Brookwood Labor College will begin Aug. 30 and continue through Sept. 1. The speakers will include Professors Paul Brissenden and Guy R. Tugwell of Columbia University; William L. Nunn of New York University; A. J. Muste of Brookwood Labor College; Norman Thomas, Powers Hapgood, Louis Budenz; J. B. S. Hardman, editor of The Advance; Abram L. Harris, economist; David J. Saposs of Brookwood Labor College; George Soule of The New Republic; Benjamin Stolberg, Ludwig Lore, editor of The New Yorker Volkszeitung; Phil E. Ziegler, editor of The Railway Clerk; Francis Gorman, vice president, United Textile Workers of America, and others.

FIND WOMAN SLAIN; HUSBAND IS SOUGHT

Police See Clue in Abandoned Auto—Dog Brings Discovery of Body at Walpole, Mass.

Special to The New York Times.

WALPOLE, Mass., Aug. 17.—Mrs. Gladys Zwicker, 22, of Norwood, bride of a year, who was reported "abducted" by her husband Friday, was found shot dead today in a patch of woods here. The barking of her Spitz puppy, which had evidently remained beside the body for three days, led to the discovery.

Mrs. Zwicker had been killed by a single bullet, which entered her head behind the left ear from apparently point blank range. Police immediately ordered a search for her husband, Jerome Zwicker, 23, who Thursday left his job as quartermaster aboard the steamer New York of the Eastern Steamship Lines. His abandoned automobile was found Friday night near the Savannah Line docks in Charlestown and authorities believe that Zwicker may be on a ship at sea.

Police say there were signs of a struggle and blood stains on the rear seat of the automobile.

Oliver Yeaton, 18-year-old Walpole youth, found the body after hearing the barking of the dog in the woods and notified the Walpole police.

Claude Morse, Mrs. Zwicker's brother-in-law, at whose house she had been living, made the identification. He had reported to the police yesterday that Mrs. Zwicker had failed to return from an automobile ride with her husband Thursday.

PACIFIC NORTHWEST.
Ask about special tourist rates good in August. Northern Pacific Ry., 560 Fifth Ave.—Advt.

ETHEL BARRYMORE LETS DAUGHTER ACT

Stage Claims Ethel Barrymore Colt, 18, Member of the Ninth Generation in Noted Family.

DEBUT HERE ON OCT. 13

Two to Appear Together in "Scarlet Sister Mary," Both Giving Negro Characterizations.

Ethel Barrymore Colt, 18-year-old daughter of Ethel Barrymore and a member of the ninth generation of the most famous stage family of the American theatre today, will make her professional début in New York on Oct. 13 in the cast of her mother's next starring vehicle, "Scarlet Sister Mary." The announcement of Miss Colt's first public appearance on the stage was made yesterday by her mother through the office of the Shuberts, who will present "Scarlet Sister Mary" at the Ethel Barrymore Theatre after a brief out-of-town engagement beginning early in October.

Miss Barrymore did not originally plan a stage career for her daughter, according to the announcement, nor was the event definitely decided upon until two weeks ago, when they returned together from Europe and it became necessary for Miss Barrymore to select the players for "Scarlet Sister Mary." Miss Colt will take a Negro rôle, that of Seraphine, daughter of Scarlet Sister Mary, who will be portrayed by Miss Barrymore. The third act of the play will provide a particularly dramatic scene between the mother and daughter, it is said.

Miss Colt was graduated in June, 1929, from Notre Dame Convent at Moylan, Pa., which her mother and grandmother, Georgie Drew Barrymore, attended. Miss Colt took part in dramatic productions at the school and had aspirations to go upon the professional stage, although her mother had not at that time given her full consent to a theatrical career. Following her graduation, Miss Colt was placed in the Villa Gazzola, a school at Verona, Italy, and also took singing lessons in Milan. Several months ago, at the end of a long road tour in "The Love Duel" and "The Kingdom of God," Miss Barrymore went to Europe to bring her daughter home.

Miss Colt is the daughter of Russell G. Colt, from whom Miss Barrymore received a divorce in July, 1923. She is the niece of John and Lionel Barrymore and a grand-niece of the late John Drew.

In "Scarlet Sister Mary," a dramatization by Daniel Reed of Julia Peterkin's novel of the same name, Miss Barrymore and her daughter will be the first members of their family, so far as is known, to undertake Negro characterizations. The book, Pulitzer prize winner in 1928, is a study of Gullah Negro life in the lowlands of South Carolina.

"Scarlet Sister Mary" is to go into rehearsal next Monday under the direction of Miss Barrymore, whose agreement with the Shuberts stipulates that she will stage the plays in which she appears. She has acted as her daughter's tutor in the latter's training for the stage.

MESSAGE REVEALS EXPLORER IS ALIVE

G. M. Sutton of Pittsburgh, Silent for a Year, Wires His Mother From Hudson Bay.

Special to The New York Times.

PITTSBURGH, Pa., Aug. 17.—A message from the Northland—the first in a year—informed relatives yesterday that George M. Sutton, explorer from Pittsburgh, had reached civilization in safety.

Mr. Sutton spent the Winter on a one-man exploring expedition on Southampton Island at the head of Hudson Bay. His only companions, in addition to the natives on an island as big as Pennsylvania, hemmed in by seas of impassable ice, were a Hudson Bay trader and his son and two missionaries.

The explorer's mother, Mrs. Lola M. Sutton, received a telegram today at her home at Bethany, W. Va., in which her son informed her that he had arrived at Churchill, Man. Churchill is a lonely outpost on the western shore of Hudson Bay.

"Am on the way home, safe and well," the wire read.

Mrs. Sutton believes her son will proceed to Winnipeg by the Hudson Bay Company's railroad.

The explorer, on leave of absence from the State Game Commission, left Pittsburgh in June, 1929, on an expedition financed by John B. Semple of Sewickley.

Mr. Sutton went into the North Country on board the Hudson Bay steamer Naskopie, which once a year battles through the ice to Southampton Island.

The last word received from the explorer was a letter dated Aug. 15, 1929, and written just before he left the boat.

When the ornithologist left Pittsburgh, he had scarcely recovered from injuries which kept him in the hospital for weeks after he fell from a cliff in Central Pennsylvania while investigating a bird's nest. Mr. Sutton was an ornithologist attached to the staff of the Carnegie Museum for several years.

Mrs. Sutton broadcast messages to her son periodically during the Winter over KDKA. She had no way of knowing whether the messages were being received; whether her son was alive to hear them, or whether his radio receiving set was working.

Mr. Sutton went into a country which had never been explored. He was interested particularly in obtaining specimens of birds and animals. He carried a commission from the Canadian Government to investigate the caribou herds.

BOMBING SUSPECTS FLEE.

Two Wanted in Mine Attack Elude Illinois Sheriff.

MURPHYSBORO, Ill., Aug. 17 (AP).—Sheriff William Flanigan of Jackson County said today two Zeigler (Ill.) miners sought in connection with the aerial bombing on mining property at Providence, Ky., last week, escaped arrest Friday night by jumping from the second floor of a lodge hall at Zeigler.

Mr. Flanigan said no trace of the men, Ed Heckelbeck and Ray Edmond, had been found since then. He said he had warrants for both men, but refused to discuss the case further.

State's Attorney Fletcher Lewis, who could not be reached today, told The Associated Press Friday that two Zeigler miners were being sought as "key men."

Times Wide World Photo.

ANOTHER BARRYMORE TO GO ON STAGE.

Ethel Barrymore Colt, 18-Year-Old Daughter of the Famous Actress, Who Will Keep Up the Family Tradition by Making Her Stage Début Here Oct. 13, Photographed With Her Mother in Their Mamaroneck Home.

STOCK FRAUD LOSS $4,000,000 IN MONTH

Securities Bureau Here Reports Woody & Co. Responsible for Nearly Half of Total.

20 INJUNCTIONS OBTAINED

$80,000 Recovered From Brokers—Eight Actions Since Jan. 1 Involve Exchange Issues.

Customers of bucket shops and fraudulent stock brokers lost approximately $4,000,000 in the month ended on July 21, according to a report to be forwarded today to Attorney General Hamilton Ward by Assistant Attorney General Watson Washburn, in charge of the State Bureau of Securities.

During the month the bureau obtained twenty temporary and final injunctions against sixty-eight individuals, firms and corporations for violations of the Martin act. The bureau also recovered approximately $80,000 from brokers who came under the scrutiny of the various Deputy Attorneys General.

Mr. Washburn reported that nearly half of the $4,000,000 was lost by customers of Woody & Co., 40 Wall Street. Harold Russell Ryder, a partner in the firm whose activities resulted in the loss, has been enjoined from further dealings in securities.

Mr. Washburn in his report praises the newspapers for their cooperation "in educating the public to investigate before investing." He said millions of dollars had been saved the public in this manner.

The report says that since fraudulent operations have been cut approximately two-thirds and since the bureau has approximately twice as many injunctions to its credit, the natural assumption is that the bureau is now reaching approximately six times as many fraudulent operators as it did in 1929.

Mr. Ward reported that in the seven months ended on July 21, 124 motions were taken against 444 individuals, firms and corporations, compared with 104 actions against 342 individuals, firms and corporations in the entire year of 1929. The report also says customers of the companies enjoined by the bureau in the last seven months suffered losses of approximately $37,010,000.

Eight actions, according to the report, have been instituted since Jan. 1 involving stocks listed on the New York Stock Exchange. The most important of these, the report said, was against a group of persons whose pool activities caused a sharp decline in the stock of the Manhattan Electrical Supply Company. Section 430 of the penal law was invoked in this case for the first time by the bureau. This section deals with the payment of money or a gratuity to an employe or agent without the consent of the employer or principal, with intent to influence the employe's actions in relation to the employer's business. Under its provisions several customers' men, who received payments from those operating the pool and then advised their customers to purchase stock, were enjoined, the report said.

Swimmer Drowns at Wildwood.

Special to The New York Times.

WILDWOOD, N. J., Aug. 17.—Joseph A. McCanney, 22 years old, of 3,422 Vine Street, Philadelphia, was drowned at the ocean end of Poplar Avenue last night when he went bathing after the guards had gone off duty. Two of his friends, swimming some distance from shore, heard McCanney call for help. When they carried him ashore he was unconscious. He died in Mace's Hospital.

PHYSICIAN IS BEATEN IN APARTMENT HALL

Dr. Julius Bloom Attacked by Thugs as He Enters Lobby at Walton Av. Home.

ROBBERY IS HELD MOTIVE

But Pair Flee as Elevator Operator Comes to Rescue—Second Bronx Man Similarly Assaulted.

Dr. Julius Bloom, a physician with a practice in upper Manhattan and the Bronx, was in the Morrisania Hospital last night in a critical condition as the result of a beating by two unidentified men early yesterday morning.

The beating occurred in the lobby of the apartment house in which Dr. Bloom lives at 955 Walton Avenue, the Bronx, at about 1:30 A. M., an hour when Dr. Bloom returns from a nightly walk through the neighborhood. The police attributed the assault to hold-up men. Because of Dr. Bloom's condition they were unable to question him. According to Dr. Nathan Smith of Morrisania Hospital, Dr. Bloom suffered concussion of the brain, a fractured jaw and possibly a fractured skull.

At 1 A. M. Daniel Friedenfeldt, a laundry driver, was called from his home at 1,277 Morris Avenue, the Bronx, and was also beaten about the head by two men who also escaped. The police last night were unable to say if the cases were connected.

Albert Marshall of 1,420 College Avenue, the Bronx, the elevator operator in the apartment house in which Dr. Bloom lives, gave the police a first-hand story of the assault. He told them that for years Dr. Bloom had taken a stroll between 12:30 and 2 A. M. Yesterday morning he had just returned and was in the courtyard smoking when Marshall took another tenant up in the elevator.

When he returned to the ground floor, he heard cries, and sounds of a fight. He saw Dr. Bloom on the floor of the lobby entrance trying to ward off the attack of two men. Despite the darkness in the hallway, Marshall saw they were beating Dr. Bloom about the head with what looked like black-jacks. The men ran out as Marshall arrived. They jumped into a waiting automobile and drove north on Walton Avenue. The car was discovered abandoned a few blocks away. The police expressed the belief that the car or the license plates had been stolen.

Marshall called Dr. Smith, who took the injured physician to the hospital. Inspector Henry Bruckman, in charge of detectives in the Bronx, took charge of the case, and waited several hours at the hospital yesterday morning to question Dr. Bloom. His condition, however, was such that hospital authorities objected to his being questioned.

Mrs. Bloom was questioned by Detectives Carey and Fleming of the Morrisania station. She told them that the doctor had no enemies that she knew of.

The contents of Dr. Bloom's pockets were intact, and for this reason the hold-up theory was not accepted immediately. However, it was pointed out that the men were interrupted by Marshall, before they had actually beaten Dr. Bloom unconscious. Dr. Bloom, according to the police, is a rabbi as well as a physician. He is 50 years old.

Friedenfeldt, the laundry-driver, was not as severely beaten as Dr. Bloom. He was attended by an ambulance surgeon for contusions of the head, and went home. He told the police he was called to his door by the two men who said he was wanted on the telephone. He dressed, he said, and was attacked as he was about to descend the stairs. He was unable to suggest a motive.

If Unable to Obtain The Times Notify Circulation Department

If you cannot obtain from your news dealer a copy of The New York Times at a reasonable hour of the day you are requested to notify the Circulation Department of The Times, 229 West 43rd Street, telephone Lackawanna 1000.

The New York Times does not accept returns from news dealers. They order only to supply a minimum, normal daily demand. An important news story or other circumstances may mean that you will be disappointed in obtaining your copy of The Times.

It is best always to order regular daily delivery or reservation of your copy.

WOMEN FLIERS END FIRST LAP OF DERBY

Gladys O'Donnell Leads Six Entrants Into San Diego After Long Beach Start.

PART OF NATIONAL PROGRAM

Five Other Derbies Will End at Chicago While National Air Race Meet Is Held.

SAN DIEGO, Cal., Aug. 17 (AP).—Gladys O'Donnell of Long Beach was the first flier to land at Ryan Field late today, completing the first lap of the women's national air Derby from Long Beach to Chicago. She was followed about thirty seconds later by Margery Doeg of Danbury, Conn.

Third to arrive was Ruth Barron of Hollywood, followed by Mrs. Mildred Morgan of Beverly Hills. Jean Le Rene of Chicago landed fifth and Ruth Steward of St. Louis sixth.

The fliers will stop at Phoenix, Ariz., tomorrow night and Douglas, Ariz., Tuesday. Other night halts will be at Roswell, N. M.; Amarillo, Texas; Wichita, Kan.; Kansas City and Madison, Wis. The finish in Chicago will be at the national air races.

All of the women entrants have more than 150 hours of flying time to their credit. Their planes are powered with engines of not more than 800 cubic inches displacement.

Chicago Shot Starts Race.

CHICAGO, Aug. 17 (AP).—A shot that echoed through the world of aviation was fired at 5:30 this afternoon at Curtiss Airport as a signal for the start of the first Derby of the tenth annual national air races.

For six eager young women pilots, seated in their planes at Long Beach, Cal., the report of the gun, broadcast westward, was the signal for the beginning of their 2,265-mile dash across the mountains, deserts and plains to Chicago, where prizes totaling $22,000 await them.

For the world of aviation the shot was a signal which national air race officials predicted would start a rush of heavier than air craft from every point of the compass to Chicago for the greatest concentration of civil aircraft in the history of flying.

Five Other Derbies Scheduled.

Although competitions at Curtiss Field do not begin until next Saturday, a large crowd had assembled there today when Major R. W. Schroeder, race contest director, stepped to the microphone, pistol in hand, and fired the starting shot.

During the week participants in five other derbies from the rims of the country will be started toward Chicago in a similar manner. Those in two, the Southern men's competition from Brownsville, Texas, and the men's Atlantic race from Miami, Fla., are scheduled to arrive Saturday, when the races over Curtiss Airport are to start.

The Southerners are to start their 1,800-mile dash on Aug. 19 and the competitors in the men's Atlantic race from Miami northward over a 1,545-mile route will start Aug. 20. Other derbies take off at Hartford, Conn., on Aug. 21; at Seattle, Wash., on Aug. 21; at Washington, D. C., on Aug. 22 and at Los Angeles on Aug. 27.

All of the derbies end at Curtiss Field during the nine days of races and other aerial competition to be held there. Prizes exceeding $100,000 are offered for winners of the derbies and of the fifty odd competitions over the airport. Derby competitors also will receive lap prizes.

GOVERNOR CLOSES SARATOGA INQUIRY

He Writes Officials He Expects Them to Keep Down Vice and Gambling.

Special to The New York Times.

ALBANY, Aug. 17. — Governor Roosevelt today acknowledged receipt of reports from Saratoga city and county officials stating that they had found no vice and gambling at the Spa and said that unless there is another complaint the incident, so far as the executive is concerned, is closed. The Governor wrote to Edward C. Sweeney, Commissioner of Public Safety, and George W. Knight, Sheriff, as follows:

Dear sir:

This is to acknowledge the receipt of your letter of Aug. 14, 1930, stating that no violations of law have been found by you in and about the city of Saratoga Springs, as set forth in the letter of complaint of which I sent you a copy.

I shall look to you to see that no change in the conditions which you describe shall be permitted to take place.

Very truly yours,
FRANKLIN D. ROOSEVELT.

The charges, which were presented to the Governor by Hugh S. Dorsey, named places where gambling and vice were going on. Governor Roosevelt called upon the officials to act and they did so, visiting all of the places but finding no evidence of law violation.

SIXTEEN IN FORD CONTEST.

More Entries Expected for Plane Reliability Tour.

Special to The New York Times.

DETROIT, Aug. 17.—Sixteen planes have so far been entered in the reliability tour for the Edsel B. Ford Trophy and more are expected, Captain Ray Collins, tour manager, announced today. The sky caravan will take off from Detroit on Sept. 11 and will be gone sixteen days.

The thirty-two cities of the Middle West, Northwest and Canadian Prairie Provinces on the itinerary will have an opportunity to see several aircraft which have not taken part in the contest. These include a Stinson tri-motored cabin plane, the twin-motored Curtis Kingbird, a Bellanca air bus and a Paramount biplane. The air bus is a sesqui-plane type.

Besides these, planes entered thus far are an American Eagle, two Wacos, a Travelair, two Ford trimotors, a Rarwin, a Great Lakes, two Bellanca pacemakers and two Brunner-Winkle Birds.

In addition to the reliability trophy, a light plane trophy for planes powered with motors of not more than 510 cubic inches of piston displacement will be offered.

Will Rogers Pays Tribute To Ex-Senator Phelan's Will

To the Editor of the New York Times:

TAHOE TAVERN, Cal., Aug. 17.—If you want to read the most beautiful thing that's been written in years, it's not a lie, it's not an editorial, it's a will. You wouldn't think that so much love for all mankind could be so practically expressed as it is in the will of ex-Senator Phelan of Frisco. Most of you will only read that he left Helen Wills $20,000, but get a paper with a copy of the entire will, and you will say "why there is a man that wanted to do some good." For pure charity and tolerance toward all races and creeds it's a masterpiece. It makes me feel ashamed that I ever knocked a Senator. Yours,

WILL ROGERS.

SUNDAY DRY COURTS HANDLE 48 CASES

Arraignments Show Slight Falling Off From the Previous Week-End.

19 HELD IN BREWERY RAID

Ameli Says Explosion of One of Stills Seized in Plant Would Have Devastated Large Area.

The two new Federal Sunday dry courts in Manhattan and Brooklyn handled forty-eight arraignments yesterday, representing a slight drop from the fifty-one arraigned the preceding Sunday. This number, however, included nineteen prisoners taken in a single raid Saturday night on a beer and liquor plant at 1,707-09 St. Mark's Avenue, Brooklyn. The number heard in Brooklyn rose from fourteen to twenty-six, whereas only twenty-two were heard in Manhattan, compared to thirty-seven the week before.

Howard W. Ameli, United States Attorney, told Commissioner Edward E. Fay, who presided over the Brooklyn court, that the arrests at the brewery "constituted a very serious case." "There were three stills in the building and all were unregistered," he said. "Any one of those stills, if exploded, would have devastated a large section of Brownsville."

It was reported that Federal authorities in raiding the brewery had seized a list of persons to whom "protection" had been paid, and another showing where the brewery obtained its supplies. Mr. Ameli admitted that he had seen papers showing the names of persons from whom supplies of sugar used in manufacturing alcohol had been obtained, but he insisted that no "protection list" had come to his attention.

Papers To Be Investigated.

"I haven't yet had time to look over the seized papers thoroughly," he explained, "so that I cannot say for sure whether or not there is such a list." Another official connected with Mr. Ameli's office refused either to affirm or deny the existence of such a list.

Three men charged by George M. Bilaffer, agent who conducted the raid, with being financially concerned in the operation of the place were held in bail of $10,000 each. They were William Folb, 37 years old, of 873 Saratoga Avenue, Brooklyn; Herman Folb, 45, a brother of William, of 597 Montgomery Street, Brooklyn, and Tony Barracho, 43, of 312 Avenue A, Manhattan.

Gustave G. Fisher, 44, of 2,847 Coney Island Avenue, chief engineer of the plant, was held in bail of $3,500. Five others, said to have been engaged in the operation of the stills and in the bottling department where "Canadian" ale was prepared for shipment, also were held in bail of $3,500. They were Jerry Carluzzi, 39, of 134 St. Felix Street, Brooklyn; John Bruno, 19, of 1,930 First Avenue, Manhattan; Joe Grande, 27, 215 East Seventeenth Street, Manhattan; Joseph Adorno, 35, of 924 East 226th Street, Bronx, and Joseph Cohen, 37, of 1,484 Eastern Parkway.

Ten others, some of whom were charged with being laborers in the place and several of whom asserted they were in the brewery visiting men working there, were held in bail of $2,500 until their status can be determined. They were Jimmy Mosco, 40, of 975 Washington Avenue, Brooklyn; Michael Morelli, 63, of 1,580 East New York Avenue; Leo Greenberg, 19, of 1,567 St. Mark's Avenue; Gus Greenberg, 18, his brother, of the same address; Harry Stein, 33, of 509 Chester Street, Brooklyn; another Harry Stein, 32, of the same address; Casper Montenagro, 39, of 83 East 111th Street; Charles Carlucci, 42, of 1,046 Bergen Street; Joseph Katz, 40, of 404 Howard Avenue; Harry Klein, 42, of 1,909 Coney Island Avenue.

Hearing Set for Sept. 18.

All of the defendants who were represented by George Eilperin, attorney, will have a hearing Sept. 18.

The arrests of the seven other defendants were in places scattered about the borough. In every case the defendant was charged with possession of liquor and the maintenance of a nuisance, and was held in bail of $1,000 for a hearing at a later date. One, Sandy White, a Negro, was charged with acting as bartender at 15 Bay Nineteenth Street, Bath Beach. He told the court that he received no salary and went to jail when he could not obtain a bondsman.

United States Attorney Ameli complimented Commissioner Fay on the expeditious manner in which the arraignments were held and said that be believed the Sunday court has already proved its usefulness.

Two women were among those arraigned before Commissioner Cotter in Manhattan. They were Tillie Lepold, who was arrested at 97½ Seventh Street, charged with possession of a half pint of whisky, and Rose Korheiser, arrested at 68 Columbia Street, charged with possessing a quart of whisky. They and the others arraigned were all arrested by the police and charged with minor violations. The court set bail at $500 each, for hearing Sept. 2.

Dies From Poison Alcohol.

Thomas Keegan, 40 years old, living at the Keystone Hotel, 2,317 Third Avenue, died yesterday in Harlem Hospital from what the police report to have been poison alcohol. Keegan was found unconscious early yesterday morning at 127th Street and Third Avenue by Patrolman Ernest Wagner.

$10,000,000 WASTE IN STATE TAXES SEEN

Economic Council to Survey Public Expenditure, Hoping to Ease People's Burden.

WOULD NOT CUT ACTIVITIES

Prendergast Says Object Is Rather to Reduce Loss Due to Faulty Administration.

COST $460 TO EACH FAMILY

Preliminary Figures Show Every Person Gives 6 Weeks' Income a Year Toward Government.

Ten million dollars is "wasted" annually in government within this State, the New York State Economic Council asserted yesterday in a statement announcing "a thorough examination of public expenditures in both State and local government with the object of lightening the greatest single burden in the taxpayers' cost of living." An initial meeting in connection with the survey took place yesterday at the Union League Club.

Preliminary figures showed that "cost of government—Federal, State and local—has grown from $135 in 1913 to $460 per family in 1929," according to the statement, and "every person gives the equivalent of six weeks of his working year to cover the cost of government."

William A. Prendergast, chairman of the organization's committee on public expenditures, which will conduct the survey, was quoted as expressing the committee's belief "that the developments of the last fifteen years have produced greater demands upon the services of the State and its political entities than was ever thought of in the earlier periods of our national existence; that the public is not only reconciled to but is desirous that the government should be energetic in the spread of social services." The committee, he said, did not seek to curb such expenditures but to curb waste in making them.

Merwin K. Hart of Utica, president of the council, was quoted as holding that only a part of the increase in the cost of government was justifiable.

"The depression upon which we have now entered, and which we shall probably have with us for some time, makes attention to the subject a necessity," he continued.

"What is needed is a frank, sympathetic approach, by disinterested men possessing experience and ability in affairs, to the whole subject of public expenditures. I believe the great majority of the people will welcome what this committee can do. It is not thought at all that these subjects should be approached in any but a helpful, constructive spirit."

The matters being considered by the committee include the cost of public works in relation to increased taxes, possible elimination of State income tax blanks with substitution of the Federal form, introduction of uniform cost accounting throughout government offices and elimination of overlapping of functions of State offices.

The committee includes, besides Mr. Prendergast, who formerly was chairman of the Public Service Commission, George McAneny, former chairman of the New York Transit Commission and now chairman of the Regional Plan Association; Henry Bruere, vice president of the Bowery Savings Bank and chairman of Governor Roosevelt's unemployment commission; Wesley Angle, secretary of the Stromberg-Carlson Company; John L. Train, general manager of the Utica Mutual Insurance Company; Shepard Morgan, vice president of the Chase National Bank; Dr. George Barton Cutten, president of Colgate University; Norman P. Clement of Buffalo and Charles I. Day of Troy.

QUITS ROCKAWAY CLUB IN ROW OVER BUTLER

Wittstein Resigns as President as Jefferson Group Moves to Back Queens Chairman.

Declaring he resented the efforts of his club to affiliate itself with the supporters of James Butler, chairman of the Democratic County Committee of Queens, Herman Wittstein announced yesterday he had resigned as president of the Jefferson Democratic Club of Far Rockaway. Mr. Wittstein, an attorney who was an organizer of the club, said he intended supporting John Theofel.

"I could not consistently support Butler," Mr. Wittstein said in a statement. "I do not wish to be identified with any group endeavoring to support him. Mr. Theofel is the representative leader of a new democracy in Queens. I will not alone support him but will lend my efforts to the election of the men nominated for members of the county committee under his banner."

Abraham Saron, a director of the club, announced his resignation a few days ago. He, too, said he would support the Theofel faction.

In addition to the county committee ticket to be placed in the field by the Jefferson Democratic Club, there will also be other tickets placed by the Far Rockaway Regular Democratic Club and the Moe Berlin Democratic Club.

The Republicans in both Far Rockaway and Rockaway Beach are making plans for a primary battle. It was said that the Harvey and the De Bragga supporters would both have tickets in the field.

FIRE IN BROAD ST. HOSPITAL

Police Reassure Patients as Firemen Extinguish Basement Blaze.

Fire of undetermined origin broke out yesterday afternoon in painting materials in the basement of the Broad Street Hospital, Broad and West Streets. It was discovered by hospital attachés, who saw smoke curling up a stairway, and was confined by firemen to the basement.

Reserves from the Old Slip police station assisted hospital attachés in assuring patients on the four floors that the fire would be quickly extinguished.

Yanks Divide With White Sox, Ruth Driving No. 44; Robins Win; Giants Break Even

RUTH HITS NO. 44; YANKS DIVIDE PAIR

Home Club Goes Ten Innings to Beat Chicago, 8-7—Loses Short Nightcap, 6-1.

34TH HOMER FOR GEHRIG

Babe's Single Opens Winning Rally and Ruffing's Pinch Hit Ends It Before 35,000 Crowd.

By WILLIAM E. BRANDT.

Though yesterday's program at the Yankee Stadium sparkled because of Babe Ruth's forty-fourth homer of the season, Gehrig's thirty-fourth and timely triples by Reese, Gehrig and Lazzeri, the Yanks could win only one of their two games with the White Sox and had to go ten innings to achieve that one victory.

The 35,000 who enjoyed the huge hits of the Yanks in the first game and the 8-to-7 triumph they gained by bunching four singles in the tenth found the second game a dreary anti-climax.

The White Sox did all of the important hitting in the nightcap and, when Umpire Owens called the game on account of darkness at the end of the fifth inning, the visitors were out in front by 6 to 1.

Five minutes after the game's end it started to rain, so that the crowd, swarming the playing field on its way home, sought shelter by running and, thanks to the ample exit facilities, the hurrying thousands made their goals without upsets or accidents.

The first and by far the better game early appeared like a Yankee runaway, but Pipgras, after allowing one hit in the first four innings, had to run fast on his way to first base in the Yankee half of the fourth, with the usual result, the loss of his effectiveness.

Pipgras Retires in Seventh.

Pipgras began crumbling in the fifth, but was permitted to stay in the box until Chicago tied the score in the seventh. Henry Johnson replaced Pipgras with one out and the bases filled, and a scratch infield single by Watwood put the White Sox ahead, 7 to 6.

Johnson then retired the side and pitched three shut-out innings to earn his fourth victory in the last nine days.

The huge hits of the Yankees off Ted Lyons were splendid sights in the earlier innings, but in the tenth it was the little hits that counted big and drew loud applause from the fans. Ruth's homer in the seventh off Dutch Henry, who succeeded Lyons, came with two out and the bases empty.

It landed deep in the right-field bleachers and tied the score at 7—all, but the Babe received just as much acclaim for his single to right, opening the tenth. Lazzeri, whose triple in the fifth had been a leading feature in ousting Lyons, followed with a single to deep short.

Gehrig, with a homer and a triple on his day's slate, met the tenth-inning demand with a bunt toward first base, which he turned into a single.

With the bases filled, Ruffing stepped up as a pinch-hitter and bounced a single through the Chicago infield for the winning hit.

McEvoy Fails in Nightcap.

Lou McEvoy, one of Shawkey's promising young pitchers, started the second game, but Red Barnes hit the right-field bleachers with a home run in the second inning, scoring Watwood ahead of him, and in the third Cissell singled and Reynolds doubled. Wells replaced McEvoy and presently Watwood's single sent two more runs across.

Wild throws by Bengough and Chapman scored two more for Chicago, but they did not matter. The Yanks were utterly stopped by old Urban Faber's spitballs, which became more mysterious as the murky twilight thickened into premature dusk.

Ruth's record is gaining rapidly on the Babe's current homer rate. He is now only six games ahead of his 1927 pace. That year he hit his forty-fourth homer on Sept. 2, in the 124th game of the season.

The box scores:

FIRST GAME.

CHICAGO (A.)	ab.	r.	h.	po.	a.	e.
Kerr, 2b	5	1	1	5	4	0
Cissell, 3b	5	2	2	3	5	0
Reynolds, lf	5	2	3	1	0	0
Jolley, rf	4	0	1	1	0	0
Watwood, cf	3	1	2	2	0	0
Mulleavy, ss	5	0	1	2	0	0
Clancy, 1b	5	0	0	9	0	1
Tate, c	5	0	2	3	0	0
Lyons, p	2	0	0	1	0	0
Henry, p	3	1	1	0	2	0
Total	42	7	13	*27	14	1

NEW YORK (A.)	ab.	r.	h.	po.	a.	e.
Combs, lf	4	1	1	2	0	0
Byrd, lf	1	0	0	0	0	0
Reese, 2b	5	1	1	2	2	0
Chapman, 2b	2	0	0	1	1	0
Ruth, rf	4	3	2	0	1	0
Lazzeri, 3b	5	1	3	2	1	0
Gehrig, 1b	5	2	4	5	2	0
Cooke, cf	4	0	2	2	0	0
aRuffing	1	0	1	0	0	0
Dickey, c	4	0	1	10	0	0
Lary, ss	3	0	1	3	3	0
Pipgras, p	3	0	0	1	1	0
Johnson, p	1	0	0	2	1	0
Total	40	8	16	30	12	0

*None out when winning run was scored.
aBatted for Cooke in tenth.

Chicago	0 0 0 0 1 3 3 0 0 0—7
New York	0 1 1 1 3 0 1 0 0 1—8

Runs batted in—Gehrig 2, Ruth 2, Dickey, Clancy, Lazzeri 2, Reynolds, Watwood 2, Mulleavy, Jolley, Ruffing.

Two-base hits—Cissell, Tate. Three-base hits—Reese, Lazzeri, Gehrig. Home runs—Gehrig, Ruth. Stolen bases—Combs, Reynolds. Double plays—Cissell and Clancy; Henry, Kerr and Clancy. Left on bases—New York 7, Chicago 10. Bases on balls—Off Lyons 1, Pipgras 3, Henry 1, Johnson 1. Struck out—By Pipgras 5, Henry 3, Johnson 2. Hits—Off Lyons 9 in 4 1-3 innings, Henry 7 in 4 2-3, Pipgras 8 in 6 1-3, Johnson 5 in 3 2-3. Hit by pitcher—By Pipgras (Jolley). Winning pitcher—Johnson. Losing pitcher—Henry. Umpires—Geisel, Owens and Moriarty. Time of game—2:24.

SECOND GAME.

CHICAGO (A.)	ab.	r.	h.	po.	a.	e.
Kerr, 2b	3	0	1	1	3	0
Cissell, 3b	3	1	2	1	1	0
Reynolds, lf	3	1	1	2	0	0
Jolley, rf	3	0	0	2	0	0
Watwood, 1b	3	2	2	4	0	0
Barnes, cf	3	1	3	4	0	0
Mulleavy, ss	3	0	1	1	0	0
Tate, c	2	0	0	0	0	0
Faber, p	2	0	0	0	1	0
Total	25	6	11	15	5	0

NEW YORK (A.)	ab.	r.	h.	po.	a.	e.
Combs, lf	3	0	0	0	0	0
Lary, ss	3	0	0	1	1	0
Ruth, rf	1	0	0	2	0	0
Lazzeri, 3b	2	1	1	0	0	0
Gehrig, 1b	2	0	1	8	0	0
Cooke, cf	2	0	0	1	0	0
Chapman, 2b	2	0	0	0	1	1
Bengough, c	1	0	1	3	1	[illegible]
Dickey, c	1	0	1	0	0	0
McEvoy, p	0	0	0	0	0	0
Wells, p	1	0	0	0	1	0
aRice	1	0	0	0	0	0
Total	19	1	4	15	4	[illegible]

aBatted for Wells in fifth.

Chicago	0 2 3 0 1—6
New York	0 0 0 1 0—1

Runs batted in—Barnes 3, Watwood 2, Cooke. Two-base hits—Watwood 2, Mulleavy, Reynolds, Gehrig. Home run—Barnes. Stolen base—Barnes. Sacrifice—Tate. Left on bases—New York 4, Chicago 5. Base on balls—Off Faber 1. Struck out—By Faber 2. Hits—Off McEvoy 6 in 2 innings (none out in third), Wells 5 in 3. Losing pitcher—McEvoy. Umpires—Owens, Moriarty and Geisel. Time of game—1:17.

WESTERN LEAGUE.

Des Moines 9, Oklahoma City 8.
Pueblo 9, Topeka 6 (1st).
Pueblo 4, Topeka 2 (2d).
Omaha 9, St. Joseph 5.
Denver 7, Topeka 1.
Omaha 4, Oklahoma City 3 (Saturday night).
Des Moines 7, St. Joseph 2 (Saturday night).
Denver 7, Topeka 1 (Saturday night).

STANDING OF THE CLUBS.

	W.	L.	PC.		W.	L.	PC.
Wichita	76	46	.623	Pueblo	62	64	.492
Omaha	68	52	.567	Denver	60	63	.488
Okla. City	65	60	.516	Topeka	56	74	.431
Des Moines	62	62	.500	St. Joseph	48	76	.387

BASEBALL Today, Yankee Stadium, Yankees vs. Chicago. Game starts at 3:15.—Advt.

Faber Only Winning Harler For Chicago in Last 16 Games

Urban Faber, who will be forty-two years old next month, yesterday won his third straight victory and those three games have been the only ones the White Sox have won in their last sixteen games.

Faber is the oldest pitcher on the staff, his major league career dating from the start of the 1914 season, although as a recruit he was with the team in its round-the-world tour with the Giants in the Winter of 1913-14. During the tour the White Sox loaned him to the Giants, then took him back and have kept him on their regular roster ever since.

CUBS DEFEAT PHILS WITH 2 RUNS IN 8TH

Take Advantage of Collard's Wildness Late in Game for 5-4 Victory.

CHICAGO, Aug. 17 (AP).—Taking advantage of Collard's wildness in the eighth inning to score two runs, the Cubs defeated Philadelphia, 5 to 4, today and retained their two-and-one-half game leadership in the National League.

Guy Bush held the Phillies fairly well in hand, while Collard ruined his own cause in the eighth by walking two men and hitting another, which with a single and a fielder's choice, brought in the winning runs.

Frank O'Doul got a homer into the right-field bleachers in the first inning. Whitney got one in the ninth. Lester Bell played first base in place of Captain Charlie Grimm, who was injured yesterday, got three singles and drove in a pair of runs. About 35,000 spectators watched the contest.

The box score:

PHILADELPHIA (N.)	ab.	r.	h.	po.	a.	e.
Brickell, cf	3	0	0	1	2	0
Thompson, 2b	4	0	0	3	6	0
O'Doul, lf	3	2	1	3	0	0
Klein, rf	4	0	1	2	0	0
Hurst, 1b	4	0	1	8	0	0
Renss, c	4	0	1	3	0	0
Whitney, 3b	4	2	3	1	1	0
Thevenow, ss	2	0	0	2	3	1
Friberg, ss	0	0	0	1	1	0
Collard, p	3	0	2	0	1	0
Elliott, p	0	0	0	0	0	0
aMcCurdy	0	0	0	0	0	0
bSigman	1	0	0	0	0	0
Total	32	4	9	24	14	1

CHICAGO (N.)	ab.	r.	h.	po.	a.	e.
Blair, 2b	4	0	0	1	4	0
English, 3b	3	3	2	1	0	0
Cuyler, rf	3	2	3	1	0	0
Wilson, cf	3	0	1	4	0	0
D. Taylor, lf	3	0	0	0	1	0
Bell, 1b	3	0	3	12	1	0
Hartnett, c	4	0	0	3	0	0
Farrell, ss	3	0	0	4	6	0
Bush, p	3	0	0	1	2	0
Total	29	5	9	27	14	0

aBatted for Collard in seventh.
bBatted for Elliott in ninth.

Philadelphia	1 0 0 0 0 1 1 0 1—4
Chicago	1 0 0 0 0 2 0 2 .—5

Runs batted in—Wilson 2, O'Doul, Klein, Bell 2, McCurdy, D. Taylor, Whitney.

Sacrifices—Bell, McCurdy. Two-base hits—Cuyler, Klein. Three-base hit—Whitney. Home runs—O'Doul, Whitney. Struck out—By Collard 2, Bush 3. Bases on balls—Off Bush 3, Collard 3. Left on bases—Philadelphia 5, Chicago 5. Double plays—Thevenow, Thompson and Hurst 2; Thompson, Thevenow and Hurst; Blair, Farrell and Bell. Hits—Off Collard 8 in 7 innings, Elliott 1 in 1. Hit by pitcher—By Collard (Cuyler). Losing pitcher—Collard. Umpires—Jorda, Scott and Quigley. Time of game—1:53.

NEW YORK A. C. NINE TURNS BACK POLICE

Triumphs by 6 to 4 at Travers Island, Triple by O'Connell Deciding Issue.

O'Connell's long triple to centre field, which scored two of his mates in the seventh inning enabled the New York Athletic Club to break a 4-4 deadlock and defeat the New York Police Department nine, 6—4, at Travers Island yesterday. A crowd of about 3,500 witnessed the contest.

O'Connell, who played at short stop, was the main factor in the Winged Foot attack, collecting two singles besides his three-base hit and driving in four of his team's six runs. Jimmy Burns, who twirled for the N. Y. A. C., yielded only eight scattered hits and struck out seven batters.

The box score:

POLICE	ab.	r.	h.	po.	a.	e.
McAuliffe, 2b	5	0	3	4	3	1
Otsky, 3b	5	0	2	0	5	0
Duckett, cf	4	0	0	3	0	0
Sullivan, c	3	0	0	2	1	0
Ruthman, rf	4	1	1	0	0	1
Dunn, lf	3	0	0	0	0	0
Benesh, 1b	3	1	0	14	0	0
Whalen, 1b	1	0	0	1	0	0
Stefanak, ss	4	1	0	0	2	0
Voelpell, p	4	1	2	0	3	0
Total	36	4	8	24	14	2

NEW YORK A. C.	ab.	r.	h.	po.	a.	e.
Ingram, 2b	3	1	1	1	3	1
Miller, cf	0	1	0	1	0	0
Courtney, lf	3	2	0	0	0	0
O'Connell, ss	4	1	3	3	2	1
Schepps, 3b	4	1	2	0	2	0
Hector, lf	4	0	0	4	0	1
Graham, 1b	3	0	1	10	0	0
McL'ghlin, c	4	0	0	7	1	0
Burns, p	4	0	0	1	3	0
Total	29	6	7	27	11	3

Police Department	0 3 0 0 0 1 0 0 0—4
New York A. C.	0 0 0 3 1 0 2 0 .—6

Two-base hit—Voelpell. Three-base hit—O'Connell. Home run—Ruthman. Sacrifices—Miller 2. Left on bases—New York A. C. 6, Police Dept. 6. Double plays—Burns, O'Connell and Graham; Burns and Graham. Struck out—By Burns 7, Voelpell 2. Bases on balls—Off Burns 2, Voelpell 4. Umpires—Fitzsimmons and Meehan. Time of game—2 hours.

PACIFIC COAST LEAGUE.

AT SAN FRANCISCO.

Morning game.

		R.	H.	E.
Portland	2 0 0 0 0 6 0 0 1—9		13	1
San Francisco	4 0 2 2 1 3 0 2 .—14		20	3

Batteries—Walters, Mails, Lahti, Keating, Cascarella and Woodall; Perry, Turpin and Penebsky.

Afternoon game.

		H.	E.
Portland	0 0 0 1 0 2 0 2 0—5	13	1
San Francisco	1 2 0 0 0 0 0 1 0—4	15	0

Batteries—Ortman and Palmisano; Zinn and Gaston.

AT SACRAMENTO.

Morning game.

		H.	E.
Los Angeles	1 0 0 2 0 0 2 1 3—9	9	0
Sacramento	0 4 0 2 0 1 0 0 0—7	11	2

Batteries—Yerkes, Barfoot, Baecht and Hannah; Skiff, Freitas, Gould and Wirts.

Afternoon game.

		H.	E.
Los Angeles	2 0 4 0 1 0 0 0 0—7	12	0
Sacramento	0 0 0 0 0 0 0 0 0—0	7	0

Batteries—Peters and Skiff; Thomas and Koehler.

Saturday night game.

		H.	E.
Los Angeles	0 4 1 0 0 3 0 0 0—8	8	0
Sacramento	1 0 2 0 0 3 0 0 0—6	11	1

Batteries—Ballou and Hannah; Gould, Vinci, Hamilton and Koehler.

AT LOS ANGELES.

First Game.

		H.	E.
Seattle	0 0 0 0 0 0 1 0 0—1	8	1
Hollywood	0 1 5 0 2 2 1 0 .—11	12	0

Batteries—Kallio, Hanson, Krause, Freitas and Borreani; Sottornini, Shellenbeck and Bassler.

Second Game.

		H.	E.
Seattle	0 0 3 0 0 0 0—3	5	2
Hollywood	0 0 0 2 0 0 0—2	5	0

Batteries—Ruether and Cox; Hulvey and Severeid.

Saturday Night Game.

		H.	E.
Seattle	0 1 0 0 1 0 0 0 0—2	8	2
Hollywood	0 2 0 0 2 0 3 1 .—8	15	1

Batteries—Hubbell and Cox; Hollerson and Bassler.

AT OAKLAND.

Saturday Night Game.

		H.	E.
Missions	0 0 0 0 0 1 0 1 0—2	5	0
Oakland	0 0 0 3 0 0 0 0 .—3	8	3

Batteries—H. Pillette, Darrough and Brenzel; Henderson and Lombardi.

Morning Game.

		H.	E.
Missions	0 0 0 0 1 1 0 0 0—2	5	1
Oakland	0 0 0 0 0 0 0 3 .—3	2	1

Batteries—Cole and Brenzel; Edwards, McQuaid and Lombardi.

Afternoon Game.

		H.	E.
Missions	1 0 0 1 0 0 0 0 0—2	8	0
Oakland	0 0 0 2 0 0 0 1 .—4	10	1

Batteries—Knott, Johnson and Hofmann, Walgren; Daglia and Read.

STANDING OF THE CLUBS.

	W.	L.	PC.		W.	L.	PC.
Hollywood	24	11	.686	Oakland	16	19	.457
Los Angeles	22	13	.629	Sacramento	15	20	.439
San Fran.	20	15	.571	Portland	15	20	.439
Missions	17	18	.486	Seattle	11	24	.314

ROBINS, WITH VANCE, SHUT OUT PIRATES

Dazzy Strikes Out Nine Batters in Blanking Pittsburgh, 5-0, at Ebbets Field.

HERMAN HITS 28TH HOMER

Blow Follows Single by Frederick in Opening Inning—Crowd of 20,000 at the Game.

By ROSCOE McGOWEN.

In a convincing demonstration that his old-time prowess is not lost and that the Robins cannot be summarily counted out of the National League race, Dazzy Vance yesterday blanked the Pirates, 5 to 0, at Ebbets Field, striking out nine batters.

Vance also helped himself to a single off Larry French that scored Rube Bressler with the last of the five runs the Robins accumulated during the swiftly played contest.

More than 20,000 of the loyal Flatbush fans were on hand to welcome the Robins on their one-day stand at home and, in addition to Vance's superb pitching, were treated to the joyous spectacle of Babe Herman's twenty-eighth homer of the season flying high and far over the right field wall. The Babe's big blow followed an opening single by Johnny Frederick and gave the Robins a two-run lead, which would have been enough to win behind Vance's nearly airtight hurling.

French Is Batted Hard.

But the Brooklyn clan determined to atone for their poor showing on their Western rim of the circuit, went on to give Vance a better lead and insure victory by a wider margin. While Vance was scattering eight hits, only one of which was for an extra base, among the Pirates, the recent league leaders concentrated their assault upon the southpaw slants of Larry French with telling effect.

Glenn Wright, whose hitting has been negligible, produced a single and double, scoring in the fifth when Mickey Finn followed Lopez's sacrifice with a slashing double to left.

In the sixth the Brooklyn captain opened with a double down the left field line, moved to third on Lopez's tremendous sacrifice drive to Lloyd Waner near the exit gate and walked home when Bressler tripled between the Waner boys.

Vance Scores Bressler.

With two out, Vance came up to slash a hard drive to left centre for a single to score Bressler with the final tally.

With the triumph, Vance chalked up his thirteenth victory of the year, as against eleven defeats and completed a string of thirty-six innings during which he has allowed only three earned runs.

Del Bissonette, much worn from the strenuous campaign of recent weeks, was left in Pittsburgh to rest, with Rube Bressler again acting as competent substitute. Three other Robins, Dudley, Heimach and Slade, also remained in Pittsburgh.

The box score:

PITTSBURGH (N.)	ab.	r.	h.	po.	a.	e.
L. Waner, cf	4	0	2	5	0	0
P. Waner, rf	4	0	2	1	0	0
Gra'tham, 2b	3	0	0	3	0	0
Com'sky, lf	4	0	2	0	0	0
Traynor, 3b	4	0	2	1	1	0
Bartell, ss	4	0	0	3	2	0
Suhr, 1b	3	0	0	7	0	0
Hemsley, c	4	0	0	4	1	0
French, p	3	0	0	0	4	0
Total	33	0	8	24	8	0

BROOKLYN (N.)	ab.	r.	h.	po.	a.	e.
Frederick, cf	4	1	1	2	0	0
Gilbert, 3b	4	0	1	0	2	0
Herman, rf	3	1	2	1	0	0
Moore, lf	4	0	0	2	0	0
Wright, ss	4	2	2	3	3	0
Lopez, c	2	0	1	11	0	0
Bressler, 1b	4	1	1	8	0	0
Finn, 2b	3	0	1	0	1	0
Vance, p	3	0	1	0	2	0
Total	31	5	10	27	8	0

Pittsburgh	0 0 0 0 0 0 0 0 0—0
Brooklyn	2 0 0 1 0 2 0 0 x—5

Runs batted in—Herman 2, Finn, Bressler, Vance. Two-base hits—P. Waner, Finn, Wright. Three-base hit—Bressler. Home run—Herman. Stolen base—P. Waner. Sacrifices—Lopez 2, Suhr. Double plays—Wright and Bressler, Hemsley and Bartell. Left on bases—Pittsburgh 8, Brooklyn 6. Bases on balls—Off Vance 1, French 2. Struck out—By Vance 9, French 2. Umpires—McGrew, Reardon and Moran. Time of game—1:31.

International League.

YESTERDAY'S RESULTS.

Jersey City 3, Rochester 2 (1st). (12 innings).
Jersey City 4, Rochester 1 (2d).
Montreal 3, Newark 2 (1st). (14 innings).
Montreal 5, Newark 2 (2d).

AT READING.

First Game.

		R.	H.	E.
Buffalo	1 0 0 0 0 2 0 0 0—	3	6	1
Reading	0 4 3 0 0 0 0 0 .—	7	14	1

Batteries—Leverett, Wertz and Munn; Herrmann and Stack.

Second Game.

Buffalo	0 0 2 3 0 0 0—5	9	1
Reading	1 0 1 2 0 0 0—4	8	1

Batteries—Bloomer and Grube; Carts, Welch and Whitney.

AT BALTIMORE.

First Game.

Toronto	0 0 0 0 0 0 0 0 1 0 0 0—1	10	0
Baltimore	0 0 0 0 0 0 0 0 1 0 0 1—2	11	1

Batteries—Page and Phillips; Koupal and Padden.

Second Game.

Toronto	1 0 0 0 0 0 1—2	6	0
Baltimore	5 0 0 0 0 2 .—7	8	3

Batteries—Barnes, Samuels and O'Neill; Roy and McMullen.

STANDING OF THE CLUBS.

	Won.	Lost.	P.C.
Rochester	79	51	.608
Baltimore	78	54	.591
Montreal	73	57	.562
Toronto	71	62	.534
Newark	60	69	.465
Buffalo	58	73	.443
Jersey City	54	75	.419
Reading	49	81	.377

WHERE THEY PLAY TODAY.

Jersey City at Toronto.
Newark at Rochester.
Baltimore at Montreal.
Reading at Buffalo.

AMERICAN ASSOCIATION.

AT MINNEAPOLIS.

First Game.

		R.	H.	E.
Toledo	6 0 1 0 0 0 0 0 1—	8	14	1
Minneapolis	1 0 0 0 0 0 0 0 0—	1	6	1

Batteries—Wingard and Henline; Benton, Smith and Griffin, Gonzales.

Second Game.

Toledo	1 0 1 0 0 0 0—2	9	2
Minneapolis	3 0 0 2 2 0 2—9	13	0

(Called, Sunday law.)

Batteries—Van Gilder and Devormer; Hill and Gonzales.

AT ST. PAUL.

First Game.

Columbus	0 0 0 1 0 1 0 0 0—2	8	0
St. Paul	0 0 1 2 0 0 0 0 .—3	10	0

Batteries—Kemner and Dixon; Gomez and Grabowski.

Second Game.

Columbus	0 0 0 0 0 0 0 1 2—3	7	0
St. Paul	0 1 1 1 0 0 0 1 .—4	12	1

Batteries—Miller, Eckert, Maxton and Devine; Betts and Fenner.

AT KANSAS CITY.

First Game.

Louisville	0 1 0 0 2 1 0 0 0—4	8	1
Kansas City	0 0 2 0 0 1 0 0 0—3	9	3

Batteries—Polli, Tincup and Barnes; Day and Susce.

Second Game.

Louisville	0 0 0 0 0 0 0 0 0—0	8	0
Kansas City	0 1 0 0 1 1 0 0 .—3	8	0

Batteries—Williams and Thompson; Fette and Collins.

AT MILWAUKEE.

First Game.

Indianapolis	0 0 0 0 1 0 0 0 0—1	4	5
Milwaukee	2 1 1 0 1 1 0 0 .—6	10	1

Batteries—Van Alstyne, House, Parks and Angley; Strelecki and Young.

Second Game.

Indianapolis	0 1 3 0 0 0 5 1 4—14	21	0
Milwaukee	0 0 0 0 0 0 0 1 0—1	4	1

Batteries—Crengros and Mondino; W. Ryan, Buvid, Barrere and Shea.

STANDING OF THE CLUBS.

	W.	L.	PC.		W.	L.	PC.
Louisville	72	46	.610	Kansas City	58	61	.487
St. Paul	69	51	.575	Columbus	53	66	.445
Toledo	68	51	.571	Indianapolis	49	70	.412
Minneapolis	59	58	.504	Milwaukee	48	73	.397

MAJOR LEAGUE BASEBALL

AMERICAN LEAGUE.

YESTERDAY'S RESULTS.

New York 8, Chicago 7 (1st).
(10 innings.)
Chicago 6, New York 1 (2d).
(Five innings, darkness.)
Cleveland 9, Boston 3 (1st).
Cleveland 2, Boston 0 (2d).
(7 innings, Sunday law.)
Detroit 15, Washington 1.
Other clubs not scheduled.

STANDING OF THE CLUBS.

	Won.	Lost.	P.C.
Philadelphia	81	39	.675
Washington	71	46	.607
New York	70	49	.588
Cleveland	61	59	.508
Detroit	58	61	.487
Chicago	46	71	.393
St. Louis	46	72	.390
Boston	41	77	.347

WHERE THEY PLAY TODAY.

Chicago at New York (3:15 P. M.).
Cleveland at Boston.
St. Louis at Philadelphia.
Detroit at Washington.

NATIONAL LEAGUE.

YESTERDAY'S RESULTS.

New York 12, St. Louis 4 (1st).
St. Louis 14, New York 4 (2d).
Brooklyn 5, Pittsburgh 0.
Boston 4, Cincinnati 3 (1st).
Boston 9, Cincinnati 8 (2d).
(13 innings.)
Chicago 5, Philadelphia 4.

STANDING OF THE CLUBS.

	Won.	Lost.	P.C.
Chicago	70	45	.609
Brooklyn	69	49	.585
New York	66	48	.579
St. Louis	61	55	.526
Pittsburgh	61	56	.521
Boston	54	63	.462
Cincinnati	51	63	.447
Philadelphia	38	77	.330

WHERE THEY PLAY TODAY.

Brooklyn at Pittsburgh.
Philadelphia at Chicago.
Other clubs not scheduled.

RED SOX OVERCOME BY INDIANS TWICE

Succumb in Double-Header by 9 to 3 and 2 to 0, Brown Pitching Shutout.

BOSTON, Aug. 17 (AP).—Cleveland took a double-header from Boston today, 9 to 3 and 2 to 0. The second game was called at the end of the seventh inning on account of the Sunday baseball law.

Clint Brown outpitched Danny MacFayden of the Red Sox in the second game, showing greater effectiveness in the pinches. Montague led the Indians' attack in the nightcap with three singles in as many times at bat.

The box scores:

FIRST GAME.

CLEVELAND (A.)	ab.	r.	h.	po.	a.	e.
Montague, ss	4	2	2	2	5	1
Porter, rf	5	1	1	4	2	0
Averill, cf	5	3	3	1	0	0
Morgan, 1b	5	0	2	15	0	0
Hodapp, 2b	4	0	1	3	5	0
Falk, lf	4	1	0	1	0	0
J. Sewell, 3b	4	1	0	0	5	0
L. Sewell, c	4	1	1	1	0	0
Hudlin, p	3	1	0	0	2	0
Total	38	9	11	27	19	1

BOSTON (A.)	ab.	r.	h.	po.	a.	e.
Durst, lf	5	1	2	6	0	0
Warstler, ss	3	0	0	1	3	1
aSweeney	1	0	0	0	0	0
Regan, 2b	4	0	1	1	4	0
Webb, rf	4	0	3	1	0	0
Oliver, cf	4	0	1	9	0	0
Reeves, 3b	3	1	1	0	0	0
Todt, 1b	4	1	1	6	1	0
Berry, c	3	0	1	2	0	0
bRothrock	1	0	0	0	0	0
Lisenbee, p	2	0	1	0	0	0
Morris, p	0	0	0	0	0	0
Smith, p	1	0	1	1	0	1
cSmall	0	0	0	0	0	0
Total	35	3	12	27	8	2

aBatted for Warstler in ninth.
bBatted for Berry in ninth.
cBatted for Smith in ninth.

Cleveland	1 0 0 0 1 5 0 2 0—9
Boston	0 0 1 0 0 0 0 0 2—3

Runs batted in—Morgan 2, Averill 2, Hodapp 2, Porter, Falk, Hudlin, Todt, Regan, Durst.

Two-base hits—Averill 2, Montague, Durst, Todt. Sacrifice—Warstler. Double plays—Porter and Morgan; Warstler, Regan and Todt. Left on bases—Cleveland 13, Boston 8. Bases on balls—Off Hudlin 2, Lisenbee 5, Smith 4, Morris 2. Struck out—By Lisenbee 1. Hits—Off Lisenbee 8 in 5 2-3 innings, Morris 1 in 0, Smith 2 in 3 1-3. Losing pitcher—Lisenbee. Umpires—Nallin, Campbell and Dineen. Time of game—2:07.

SECOND GAME.

CLEVELAND (A.)	ab.	r.	h.	po.	a.	e.
Montague, ss	3	0	3	1	0	0
Porter, rf	4	0	1	2	0	0
Averill, cf	2	1	1	3	0	0
Morgan, 1b	3	1	2	7	0	1
Hodapp, 2b	3	0	2	2	4	0
Jamieson, lf	2	0	0	1	0	0
J. Sewell, 3b	3	0	1	1	0	0
Myatt, c	3	0	0	4	0	0
Brown, p	3	0	0	0	2	0
Total	26	2	10	21	6	1

BOSTON (A.)	ab.	r.	h.	po.	a.	e.
Durst, lf	4	0	1	2	0	0
Reeves, 3b	3	0	0	5	0	0
Regan, 2b	3	0	2	2	2	0
Webb, rf	2	0	0	1	0	0
Oliver, cf	2	0	0	1	1	1
Warstler, ss	2	0	0	0	2	0
aScarritt	1	0	0	0	0	0
Rhyne, ss	0	0	0	0	0	0
Todt, 1b	2	0	1	8	1	0
Connolly, c	2	0	0	1	0	0
bSmall	1	0	0	0	0	0
MacFayden, p	2	0	0	0	4	0
cRothrock	1	0	0	0	0	0
Total	25	0	4	21	12	1

aBatted for Warstler in sixth.
bBatted for Connolly in seventh.
cBatted for MacFayden in seventh.

Cleveland	1 0 0 0 0 1 0—2
Boston	0 0 0 0 0 0 0—0

(Called at end of seventh, Sunday law).

Runs batted in—Morgan 1, Hodapp 1.

Two-base hit—Todt. Three-base hit—Morgan. Stolen base—Averill. Sacrifice—Jamieson. Double plays—Reeves, Regan and Todt; Warstler, Regan and Todt; Reeves (unassisted). Left on bases—Cleveland 6, Boston 8. Bases on balls—Off Brown 4, MacFayden 2. Struck out—By Brown 3. Umpires—Campbell, Dineen and Nallin. Time of game—1:23.

MAJOR LEAGUE RECORDS.

Show What Each Club Did During Past Week in Pennant Races.

Last week's major league records of games won and lost, runs, hits, errors, opponents runs and home runs, as compiled by The Associated Press, follow:

NATIONAL LEAGUE.

	W.	L.	R.	H.	E.	O.R.	H.R.
*Chicago	7	1	51	108	9	36	7
Pittsburgh	6	2	51	89	7	37	8
St. Louis	6	2	42	79	5	26	4
New York	4	1	29	57	8	17	3
*Philadelphia	3	6	59	101	9	52	2
Boston	2	6	21	65	11	44	1
Brooklyn	2	7	38	85	11	47	2
Cincinnati	1	6	16	48	10	45	1

*Played one tie game.

AMERICAN LEAGUE.

	W.	L.	R.	H.	E.	O.R.	H.R.
Washington	6	0	47	71	6	21	1
Philadelphia	4	2	30	56	7	28	1
New York	3	2	36	52	5	39	5
Boston	3	2	17	47	6	16	1
St. Louis	3	4	34	60	9	33	7
Detroit	2	4	24	48	4	27	1
Chicago	1	3	20	47	1	20	1
Cleveland	1	5	26	61	9	50	3

Home-Run Hitters.

Ruth, New York Americans 1
Gehrig, New York Americans 1
Barnes, Chicago Americans 1
Lindstrom, New York Nationals 1
Leach, New York Nationals 1
Herman, Brooklyn 1
Frisch, St. Louis Nationals 1
O'Doul, Philadelphia Nationals 1
Whitney, Philadelphia Nationals 1

The Leaders.

NATIONAL LEAGUE.

L. Wilson, Chicago	41	Herman, Brooklyn	28
Klein, Phila	29	Hartnett, Chicago	24
Berger, Boston	29	Hafey, St. Louis	22

AMERICAN LEAGUE.

Ruth, New York	44	Simmons, Phila	29
Gehrig, New York	34	Goslin, St. Louis	27
Foxx, Phila	32	Morgan, Cleveland	24

League Totals.

National League	670
American League	540
Total	1,210

EASTERN LEAGUE.

AT ALLENTOWN.

First game.

Albany	2 0 0 1 0 1 0 1 0—5	8	0
Allentown	0 0 0 0 3 0 0 0 3—6	8	2

Batteries—Horan, Newkirk and Smith; Pipgras, Jolliffe and Pasek.

Second game.

Albany	0 1 2 1 0 0 0—4	11	1
Allentown	1 0 1 4 3 5 .—13	14	0

Batteries—Railton, McCorry and Walsh; Levy and Pasek.

AT BRIDGEPORT.

First game.

Springfield	0 0 1 0 0 1 1 1 0—4	12	2
Bridgeport	0 5 0 0 0 2 0 0 .—7	7	2

Batteries—Lautenbacher, Schmit, Wirtman and Karlon; Michaels, Hunter and Veltman.

Second game.

Springfield	0 0 0 2 0 0 1—3	8	2
Bridgeport	0 0 0 0 0 1 0—1	6	1

Batteries—Porter and Herbst; Rush and Veltman, Powers.

STANDING OF THE CLUBS.

	W.	L.	PC.		W.	L.	PC.
Bridgeport	30	19	.612	Albany	24	26	.480
Allentown	28	24	.538	Springfield	20	28	.417

TIGERS GET 17 HITS TO BEAT SENATORS

End Washington's Winning Streak of Six Straight by 15 to 1 Decision.

WASHINGTON, Aug. 17 (AP).—Detroit ended Washington's winning streak of six games today in a decisive fashion, pounding three Washington pitchers for seventeen hits and fifteen runs.

The score was 15 to 1, with Sorrell holding the second-place Senators in check at all stages of the contest.

The box score:

DETROIT (A.)	ab.	r.	h.	po.	a.	e.
Funk, cf	6	2	3	1	0	0
Koenig, ss	4	3	1	3	3	0
Gehringer, 2b	6	2	2	4	4	1
Alexander, 1b	5	2	2	6	0	0
Shevlin, 1b	1	0	1	4	0	0
McManus, 3b	4	2	2	0	1	0
Akers, 3b	0	0	0	0	1	0
Stone, rf	4	2	2	1	0	0
Easterling, lf	5	2	2	4	0	0
Hayworth, c	5	0	2	4	0	0
Sorrell, p	5	0	0	0	2	0
Totals	45	15	17	27	11	1

WASHINGTON (A.)	ab.	r.	h.	po.	a.	e.
Myer, 2b	4	0	0	1	1	2
Rice, rf	4	0	1	1	0	1
Manush, lf	4	0	0	1	0	0
Cronin, ss	4	0	1	3	4	0
Kuhel, 1b	4	1	2	10	2	1
West, cf	3	0	0	2	0	0
Bluege, 3b	1	0	0	0	0	0
McLeod, 3b	2	0	2	0	1	0
Spencer, c	4	0	1	8	0	0
Crowder, p	0	0	0	0	1	0
Liska, p	1	0	0	1	1	0
Fischer, p	0	0	0	0	3	1
aShires	1	0	1	0	0	0
bJudge	1	0	0	0	0	0
Total	33	1	8	27	13	5

aBatted for Liska in fifth.
bBatted for Fischer in ninth.

Detroit	5 6 0 0 1 0 2 0 1—15
Washington	0 1 0 0 0 0 0 0 0— 1

Runs batted in—Gehringer, Easterling 5, Hayworth 2, McManus 2, West, Alexander, Shevlin.

Two-base hits—Koenig, Gehringer 2, Easterling 2, Funk 2, Alexander, Cronin. Three-base hit—Kuhel. Stolen bases—McManus, Stone. Sacrifices—Bluege. Double plays—Kuhel, Cronin and Liska, Gehringer and Alexander. Left on bases—Detroit 9, Washington 8. Bases on balls—Off Crowder 2, Sorrell 2, Fischer 2. Struck out—By Crowder 1, Liska 4, Sorrell 4, Fischer 1. Hits—Off Crowder 5 in 1 (none out in second), Liska 8 in 4, Fischer 4 in 4. Hit by pitcher—By Crowder (Koenig), by Fischer (Stone). Wild pitch—Crowder. Losing pitcher—Crowder. Umpires—Guthrie, Hildebrand and Ormsby. Time of game—2:15.

NEWARK DEFEATED TWICE.

Loses Opener to Montreal, 3-2, in 14 Innings—Drops Nightcap, 5-2.

The Montreal Royals conquered the Newark Bears in both games of a double-header at Newark yesterday, winning the first contest, 3 to 2, in fourteen innings, and the second, 5 to 2.

The box scores:

FIRST GAME.

MONTREAL (I.)	ab.	r.	h.	po.	a.	e.
Haines, cf	6	0	0	4	0	0
Gautreau, 2b	5	2	3	9	4	0
Henry, 1b	6	0	1	13	1	0
Gulley, rf	5	1	1	3	0	0
Head, c	6	0	0	8	3	0
Urbanski, ss	5	0	1	1	8	0
Conley, lf	4	0	0	5	0	0
Helgeth, 3b	5	0	1	1	3	0
Griffin, p	5	0	0	0	1	0
Total	47	3	7	42	20	0

NEWARK (I.)	ab.	r.	h.	po.	a.	e.
Jordan, rf	7	0	2	2	0	1
James, lf-2b	5	1	3	3	0	0
Windle, 1b	4	0	1	11	0	0
Thomas, ss	5	0	1	3	8	1
Barrett, 3b	3	0	2	4	1	0
Loepp, cf	5	1	1	6	1	0
Cohen, 2b	5	0	0	4	2	0
Layne, lf	1	0	0	0	0	0
Hargreaves, c	6	0	0	9	0	0
Speece, p	4	0	1	0	1	0
aLegett	1	0	0	0	0	0
Total	46	2	11	42	13	2

aBatted for Speece in fourteenth.

Montreal	0 1 0 0 0 1 0 0 0 0 0 0 0 1—3
Newark	0 0 0 0 1 0 0 0 1 0 0 0 0 0—2

Two-base hits—Jordan, Gulley, Barrett, Gautreau. Home run—Loepp. Stolen bases—Barrett, Conley. Sacrifices—James, Windle 2, Thomas, Gulley. Double plays—Cohen, Thomas and Windle; Loepp and Hargreaves. Left on bases—Newark 11, Montreal 5. Bases on balls—Off Speece 1, Griffin 4. Hit by pitcher—Griffin (Barrett). Struck out—By Speece 6, Griffin 5. Umpires—Carroll and Westervelt. Time of game—2:25.

SECOND GAME.

MONTREAL (I.)	ab.	r.	h.	po.	a.	e.
Haines, cf	4	1	0	3	0	0
Gautreau, 2b	3	0	0	1	3	0
Henry, 1b	4	2	2	8	0	0
Gulley, rf	4	0	3	2	0	0
Head, c	3	0	0	4	0	0
Urbanski, ss	3	0	2	3	4	0
Conley, lf	1	1	0	0	0	1
Helgeth, 3b	3	1	1	0	0	0
Classet, p	3	0	0	0	2	0
Total	28	5	8	21	9	0

NEWARK (I.)	ab.	r.	h.	po.	a.	e.
Layne, lf	3	1	2	1	0	0
Loepp, cf	4	0	0	2	1	0
Windle, 1b	3	1	1	9	1	1
H. Thomas, ss	3	0	0	1	3	[illegible]
Barrett, 3b	2	0	1	1	2	0
Jordan, rf	2	0	1	0	0	2
Cohen, 2b	2	0	0	2	5	0
James, 2b	0	0	0	1	0	0
Legett, c	3	0	0	4	2	1
M. Thomas, p	1	0	0	0	2	0
aHargreaves	1	0	0	0	0	0
bCooney	1	0	1	0	0	0
Total	25	2	6	21	16	6

aBatted for Cohen in sixth.
bBatted for M. Thomas in seventh.

Montreal	1 0 1 2 0 0 1—5
Newark	1 0 0 0 0 1 0—2

(Seven innings by agreement).

Runs batted in—Gulley, Layne, Helgeth 2, Windle.

Two-base hits—Henry, Urbanski. Three-base hits—Urbanski, Cooney. Home runs—Layne, Helgeth, Windle. Stolen base—Haines. Sacrifice—Gautreau. Double plays—Urbanski and Henry; Gautreau, Urbanski and Henry. Left on bases—Newark 7, Montreal 5. Bases on balls—Off M. Thomas 2, Classet 4. Struck out—By M. Thomas 2, Classet 4. Umpires—Westervelt and Carroll. Time of game—1:45.

NEW YORK-PA. LEAGUE.

AT YORK.

		R.	H.	E.
Williamsport	0 0 0 0 0 0 0 0 0—	0	8	4
York	1 0 0 8 2 4 1 1 .—	17	19	0

Batteries—Shaney, Lehr, Novak and H Johnson; E. Johnson and Hickey.

AT HAZLETON.

Harrisburg	4 1 0 0 1 2 3 0 0—11	16	1
Hazleton	0 2 3 1 3 0 3 0 .—12	13	0

Batteries—Brownlee, Tillman and Mattox; Walker, Mauney, Hinkle and Glenn.

AT ELMIRA.

First Game.

Wilkes-Barre	0 0 0 0 1 1 0 2 0—4	8	0
Elmira	0 1 0 0 0 0 0 0 1—2	7	1

Batteries—Barrett and Bailey; Gleason and Jenkins.

Second Game.

Wilkes-Barre	0 0 0 2 0 1 0—3	7	0
Elmira	0 1 3 0 0 0 .—4	6	0

Batteries—Nekola and Gatherum; Dumovich and Jenkins.

AT BINGHAMTON.

Scranton	1 1 1 0 1 5 0 0 0—9	14	4
Triple Cities	0 0 2 4 0 0 0 0 0—6	14	3

Batteries—Fenner and Rangnow; Kneisch, Liebhardt and McCormack.

STANDING OF THE CLUBS.

	W.	L.	PC.		W.	L.	PC.
Williamsport	61	50	.550	Triple Cities	51	59	.464
Elmira	61	50	.550	Scranton	51	59	.464
Wilkes-Barre	60	51	.541	Hazleton	50	58	.463
Harrisburg	58	51	.532	York	49	63	.437

TEXAS LEAGUE.

Houston 7, Wichita Falls 4.
Fort Worth 5, San Antonio 2.
Dallas 4, Beaumont 3 (1st).
Dallas 4, Beaumont 1 (2d).

STANDING OF THE CLUBS.

	W.	L.	PC.		W.	L.	PC.
Wich. Falls	32	22	.604	Dallas	27	26	.509
Fort Worth	32	22	.604	Shreveport	27	26	.509
Houston	29	24	.547	Beaumont	23	33	.389
Waco	27	26	.509	S. Antonio	18	36	.333

GIANTS AND CARDS SPLIT DOUBLE BILL

McGrawmen Win Opener, 12 to 4, Then Are Beaten in Second Contest, 14 to 4.

MISS CHANCE FOR 2D PLACE

Grimes Baffles New York in Nightcap, While Walker and Pruett Are Batted Out of Box.

By JOHN DREBINGER.

Special to The New York Times.

ST. LOUIS, Aug. 17.—The Giants had second place, an immediate objective, within their grasp here today after thrashing the Cardinals, 12 to 4, in the first game of a double-header, but they ran afoul their ancient foeman, Burleigh Grimes, whose magnetic personality at once so inspired his St. Louis colleagues that the result was a fearful drubbing for the McGrawmen in the second encounter.

The score of this nightmarish nightcap was 14 to 4, and while it was being enacted a gallery of 31,000, making one of the largest crowds to pack Sportsman's Park in several years, chortled with glee, for there is still no sight so delightful to the eyes of a St. Louis gathering as a Giant walloping.

Thus within a few hours after they had arrived here to find themselves hotel neighbors of the endurance record aviators, Jackson and O'Brine, the Giants were forced down in their own spectacular flight toward the top of the National League.

Winning Streak Ends.

The defeat, though only the second in the ten games of the Western dash to date, brought to a close a winning streak of five games. Disaster befell the McGrawmen early in the second engagement when Willie Walker permitted a single and two passes in the first and a single by Johnny Wilson scored two.

In the second inning Walker retired two batters, only to allow the Cards to fill the bases once more, whereupon Hafey slashed a double to center, and after High had been passed to fill the bases a second time Wilson again drove out a single to score another pair.

This left the Giants six runs in arrears and though Hub Pruett, who relieved Walker, did reasonably well for a time, he was routed in the sixth, when the Cards totaled eight runs.

Grimes, in the meantime, was enjoying himself immensely and though in time he relaxed sufficiently to permit the Giants to collect nine hits, one a homer by Leach, he allowed only one safety up to the time the Cardinals had tallied their fourteenth run.

Mitchell Hit by Drive.

There was only one untoward incident to mar the Giants' victory in the opener, this being a mishap which befell Clarence Mitchell, who, merely coasting along in the eighth inning, had the misfortune to get clipped on the left arm by a line drive that whistled off Chick Hafey's bat.

This brought about Mitchell's immediate retirement, and though it forced Joe Heving to step in rather cold, it all had no material effect upon the general trend of the game.

Gaining in volume as they went along, the Giants fairly overwhelmed the Cards with a withering fire that saw four St. Louis hurlers hammered for a total of seventeen hits. At first the attack centred around the brilliant Lindstrom and Terry, Lindy getting a homer, a double and two singles, and Memphis Bill three singles and a double, but in the sixth the firing became general and the Cardinal defense collapsed completely as seven New York runs dashed across the plate.

The box scores:

FIRST GAME.

NEW YORK (N.)	ab.	r.	h.	po.	a.	e.
Critz, 2b	5	1	2	3	3	1
Allen, cf	3	1	1	1	0	0
Lindstrom, 3b	5	4	4	0	1	0
Reese, 3b	0	0	0	0	0	0
Terry, 1b	5	3	4	11	2	0
Ott, rf	5	0	2	1	0	0
O'Farrell, c	5	0	1	3	0	0
Jackson, ss	2	0	0	1	2	0
Marshall, ss	3	1	1	2	3	0
Roettger, lf	5	2	2	2	0	0
Mitchell, p	3	1	0	3	1	0
Heving, p	1	0	0	0	0	0
Total	44	12	17	27	12	1

ST. LOUIS (N.)	ab.	r.	h.	po.	a.	e.
Douthit, cf	3	0	1	1	0	0
Adams, 3b.2b	5	0	1	1	1	0
Watkins, 1b	5	0	0	9	0	1
Frisch, 2b	3	1	2	1	3	0
High, 3b	1	1	1	0	1	0
Hafey, lf	4	1	1	2	0	0
Blades, rf	3	1	2	4	0	0
Mancuso, c	4	0	2	7	0	0
Gelbert, ss	4	0	1	2	1	0
Hallahan, p	2	0	0	0	1	0
Johnson, p	0	0	0	0	0	0
Bell, p	1	0	0	0	3	0
Lindsey, p	0	0	0	0	0	0
aOrsatti	1	0	0	0	0	0
Total	36	4	11	27	10	1

aBatted for Bell in eighth.

New York	2 0 1 0 1 7 0 1 0—12
St. Louis	0 0 0 0 0 2 0 2 0— 4

Runs batted in—Terry 2, Ott 2, Lindstrom 2, Critz 2, Allen, O'Farrell 2, Blades.

Two-base hits—Lindstrom, Terry, Gelbert, O'Farrell, Hafey, Frisch, Mancuso 2, Blades. Three-base hits—Blades, Ott. Home runs—Lindstrom, Frisch. Double plays—Terry, Jackson and Terry; Lindstrom, Critz and Terry; Adams, Frisch and Watkins. Left on base—New York 6, St. Louis 8. Bases on balls—Off Mitchell 3, Hallahan 1. Struck out—By Mitchell 1, Hallahan 4, Johnson 1, Bell 1. Hits—Off Hallahan 12 in 5 1-3 innings, Johnson 2 in 2-3, Bell 2 in 2, Lindsey 0 in 1. Winning pitcher—Mitchell. Losing pitcher—Hallahan. Umpires—Magerkurth, Klem and Stark. Time of game—2:11.

SECOND GAME.

NEW YORK (N.)	ab.	r.	h.	po.	a.	e.
Critz, 2b	5	0	1	4	2	1
Leach, lf	3	1	1	1	0	0
Lindstrom, 3b	4	1	1	0	3	0
Terry, 1b	2	0	1	3	0	0
Reese, 1b	1	1	1	0	0	0
Ott, rf	3	0	1	1	0	1
Allen, rf	1	1	1	1	0	0
Hogan, c	3	0	0	10	0	0
Marshall, ss	4	0	1	2	2	1
Roettger, cf	4	0	1	2	0	0
Walker, p	0	0	0	0	0	0
Pruett, p	2	0	0	0	0	0
Parmelee, p	1	0	0	0	0	0
aO'Farrell	1	0	0	0	0	0
Total	34	4	9	24	7	3

ST. LOUIS (N.)	ab.	r.	h.	po.	a.	e.
Douthit, cf	3	2	0	4	0	0
Adams, 2b	5	1	2	2	3	0
Blades, rf	4	3	0	3	0	0
Hafey, lf	6	4	3	0	0	0
High, 3b	2	1	1	1	0	0
Wilson, c	2	0	2	2	1	0
Mancuso, c	3	1	2	2	0	0
Watkins, 1b	5	1	1	8	2	1
Gelbert, ss	5	0	0	4	5	0
Grimes, p	4	1	2	1	3	0
Total	39	14	13	27	14	1

aBatted for Parmelee in ninth.

New York	0 0 0 0 0 0 2 2 0— 4
St. Louis	2 4 0 0 0 8 0 0 .—14

Runs batted in—Wilson 4, Hafey 3, Mancuso 2, Grimes 2, Blades, Ott, Marshall, Hogan, Leach.

Two-base hits—Adams, Hafey, High, Grimes, Terry, Marshall, Reese. Home run—Leach. Sacrifice—Hogan. Double play—Gelbert, Adams and Watkins. Passed ball—Hogan. Bases on balls—Off Walker 5, Parmelee 6. Bases on balls—Off Pruett 2, Grimes 2. Struck out—By Walker 2, Parmelee 4, Grimes 2, Pruett 2. Hits—Off Walker 5 in 1 2-3 innings, Pruett 7 in 3 2-3, Parmelee 1 in 2 2-3. Left on bases—St. Louis 14, New York 6. Losing pitcher—Walker. Umpires—Klem, Stark and Magerkurth. Time of game—2:13.

DE CARLOS TO BOX MAYS.

Italian Heavyweight Makes Local Debut at Coney Island Tonight.

Armando De Carlos, the latest Italian invader of boxing here, is to be on exhibition tonight at Henderson's Bowl, Coney Island, where the newcomer is to engage Harold Mays, rugged Bayonne heavyweight, in the stellar bout of ten rounds. The contest will witness the first local appearance of De Carlos and is attracting attention accordingly. On the result depends whether De Carlos will receive more important matches, for which negotiations now now under way.

Rivaling the principal match in appeal to boxing followers is the return to the ring of Battling Levinsky, a decade or so ago in a class by himself as a light-heavyweight and a decided menace to the heavyweight ranks. The veteran Philadelphian is to face Primo Ubaldo, Italian light-heavyweight, in the semi-final of ten rounds.

Five Leading Batsmen In Each Major League

NATIONAL LEAGUE.

	G.	AB.	R.	H.	P.C.
Terry, New York	114	469	113	194	.413
Herman, Brooklyn	117	471	114	189	.401
Klein, Philadelphia	116	485	126	191	.394
O'Doul, Philadelphia	108	442	105	171	.386
Stephenson, Chicago	88	294	48	113	.384

Leader a Year Ago—Herman, Brooklyn, .414.

AMERICAN LEAGUE.

	G.	AB.	R.	H.	P.C.
Gehrig, New York	119	443	111	168	.381
Simmons, Phila	105	441	117	157	.380
Cochrane, Phila	108	394	100	146	.371
Ruth, New York	115	391	132	142	.363
Dickey, New York	91	280	42	101	.361

Leader a Year Ago—Foxx, Philadelphia, .382.

BRAVES TURN BACK REDS IN TWIN BILL

Overpower Rivals by 4 to 3 and 9 to 8, Second Game Going Thirteen Innings.

CINCINNATI, Aug. 17 (AP).—The Boston Braves took both ends of a twin bill today, winning the opener, 4 to 3, and taking the thirteenth inning nightcap, 9 to 8, after thirty-seven men appeared in the line-up of the second game, which lasted 2 hours and 53 minutes. Eleven pitchers saw service in the nightcap, Benton and Kolp making their second appearances of the day for the Reds.

The box scores:

FIRST GAME.

BOSTON (N.)	ab.	r.	h.	po.	a.	e.
Chatham, ss	5	0	2	2	3	0
Richbourg, rf	5	1	5	3	0	0
Sisler, 1b	2	0	0	9	0	0
Berger, lf	4	0	0	3	0	0
Welsh, cf	3	1	2	1	0	0
Clark, cf	2	0	1	2	0	0
Rollings, 3b	3	1	0	0	2	0
Maranville, 3b	2	0	0	1	1	0
McGuire, 2b	4	1	0	1	3	0
Spohrer, c	1	0	0	3	0	0
aMoore	1	0	1	0	0	0
Cronin, c	1	0	0	2	0	0
Cantwell, p	4	0	1	0	4	0
Total	37	4	12	27	13	0

CINCINNATI (N.)	ab.	r.	h.	po.	a.	e.
Walker, lf	5	1	1	5	0	0
Swanson, cf	5	0	1	1	1	0
Stripp, 1b	3	1	0	9	1	0
Cuccinello, 3b	4	1	2	0	1	3
Heilmann, rf	3	0	0	2	0	0
Crawford, 2b	4	0	2	5	6	0
Gooch, c	3	0	1	1	0	0
bDressen	0	0	0	0	0	0
Ford, ss	0	0	0	1	1	0
Durocher, ss	3	0	1	2	2	1
Sukeforth, c	1	0	0	1	0	0
Benton, p	2	0	2	0	0	0
Kolp, p	0	0	0	0	0	0
cCallaghan	1	0	0	0	0	0
Rixey, p	0	0	0	0	0	0
dLucas	1	0	0	0	0	0
Total	35	3	10	27	12	4

aBatted for Spohrer in sixth.
bRan for Gooch in eighth.
cBatted for Kolp in sixth.
dBatted for Rixey in ninth.

Boston	0 0 0 0 0 3 1 0 0—4
Cincinnati	3 0 0 0 0 0 0 0 0—3

Runs batted in—Clark, Moore 2, Cantwell, Cuccinello, Crawford 2.

Two-base hits—Crawford, Gooch. Three-base hit—Walker. Sacrifices—Sisler 2, Heilmann. Double plays—Cantwell, Chatham, Maranville and Chatham; Crawford and Stripp; Crawford, Durocher and Stripp. Left on bases—Boston 11, Cincinnati 8. Bases on balls—Off Cantwell 2, Benton 2. Struck out—By Cantwell 2, Rixey 1. Hits—Off Benton 9 in 5 1-3 innings, Kolp 0 in 2-3 inning, Rixey 3 in 3. Hit by pitcher—By Rixey (Berger). Losing pitcher—Rixey. Umpires—Rigler, Clarke and Pfirman. Time of game—1:59.

SECOND GAME.

BOSTON (N.)	ab.	r.	h.	po.	a.	e.
Chatham, ss	5	1	1	1	4	0
Richbourg, rf	7	1	3	2	0	0
Sisler, 1b	7	2	3	13	3	0
Moore, lf	5	1	2	2	0	0
Clark, lf	1	0	0	1	0	0
Welsh, cf	5	0	2	3	0	1
Rollings, 3b	5	0	1	2	3	0
McGuire, 2b	6	1	1	8	[illegible]	0
Cronin, c	3	1	1	2	0	0
aBerger	1	0	0	0	0	0
Spohrer, c	2	1	1	4	0	0
Sherdel, p	3	0	1	0	1	0
Cun'ngham, p	0	0	0	0	0	0
Brandt, p	0	0	0	0	0	0
Smith, p	1	1	1	1	0	0
Zachary, p	2	0	1	0	0	0
Siebold, p	0	0	0	0	0	0
Total	53	9	18	39	16	1

CINCINNATI (N.)	ab.	r.	h.	po.	a.	e.
Walker, lf	6	0	0	4	0	0
Swanson, cf	6	3	3	2	0	0
Stripp, 1b-3b	6	2	2	13	2	0
Cuc'llo, 3b-ss	6	1	3	1	1	1
Heilmann, rf	5	1	3	9	0	0
Crawford, 2b	5	0	1	1	9	1
Sukeforth, c	5	0	1	1	2	[illegible]
Durocher, ss	2	0	0	4	0	0
bMeusel	1	0	0	0	0	0
Ford, ss	2	0	1	1	3	0
Styles, 1b	1	1	1	2	0	0
Johnson, p	0	0	0	1	0	0
Kolp, p	2	0	0	0	0	0
cDressen	1	0	0	0	0	0
Frey, p	0	0	0	0	1	0
dCallaghan	1	0	0	0	0	0
Lucas, p	1	0	0	0	0	0
Benton, p	0	0	0	0	0	0
eGooch	0	0	0	0	0	0
fAsh	0	0	0	0	0	0
Total	50	8	15	39	18	[illegible]

aBatted for Cronin in ninth.
bBatted for Durocher in seventh.
cBatted for Kolp in seventh.
dBatted for Frey in eighth.
eBatted for Benton in thirteenth.
fRan for Gooch in thirteenth.

Boston	2 0 2 1 0 0 0 0 2 0 0 0 2—9
Cincinnati	0 1 0 0 0 1 0 3 2 0 0 0 1—8

Runs batted in—Chatham, Richbourg, Sisler, Welsh 2, Rollings, Sherdell, Zachary, Swanson, Cuccinello 2, Heilmann 2, Sukeforth 2.

Two-base hits—Chatham, Richbourg, Welsh, Sherdel, Smith, Swanson, Cuccinello, Heilmann. Three-base hits—Cuccinello. Stolen bases—Rollings. Sacrifices—Chatham 2, Welsh, Rollings, Walker, Stripp, Heilmann, Sukeforth. Double play—Crawford, Ford and Stripp. Left on bases—Boston 9, Cincinnati 10. Bases on balls—Off Sherdel 1, Brandt 1, Zachary 1. Struck out—By Sherdel 2, Smith 1, Zachary 2, Kolp 1. Hits—Off Sherdel 9 in 7 innings, none out in eighth, Cunningham 0 in 1-3, Brandt 1 in 1-3, Smith 1, Zachary 2, Kolp 1. Hits—Off Sherdel 9 in 7 innings, none out in eighth, Cunningham 0 in 1-3, Brandt 1 in 1-3, Smith 3 in 1 1-3, Zachary 2 in 3 1-3, Siebold 0 in 2-3, Johnson 7 in 2, none out in third, Kolp 2 in 5, Frey 1 in 1, Lucas 1 in 4 1-3, Benton 2 in 2-3. Passed ball—Sukeforth. Winning pitcher—Zachary. Losing pitcher—Lucas. Umpires—Clarke, Pfirman and Rigler. Time of game—2:53.

WANDERERS BEATEN BY HUNGARIANS, 6-3

Invaders Lead, 4 to 1, at Half Time in Fast Game at Hawthorne Field.

The Hungaria F. C., soccer champions of Hungary, now on tour in the United States, added another victory to its record yesterday by defeating the Brooklyn Wanderers 6 to 3, at Hawthorne Field, Brooklyn, before a large crowd.

Both teams displayed a strong attack, but the Hungarians excelled in team work and were quicker in the vicinity of the goal.

The Wanderers, bolstered by the addition of players from other clubs, lacked the team play to cope with the invaders, who led at half time by 4 to 1.

Kalmer netted three goals for the victors while Lyell led the Wanderers' attack with two.

The line-up:

Hungaria (6).		Wanderers (3).
Ujosei	G.	Duncan
Nagy	R.B.	Gross
Mandil	L.B.	Cahill
Baratki	R.H.	Maguire
Kleber	C.H.	Carnihan
Sebastis	L.H.	McGregor
Varga	O.R.	Sanders
Skivarek	I.R.	Ballantyne
Kalmer	C.	Patterson
Hirzer	I.L.	Lyell
Ticska	O.L.	Malloy

Substitutes—Hungaria: Weber and Kleber. Wanderers: Donald for Lyell.

Goals—Wanderers: Malloy, Lyell 2. Hungaria: Hirzer, Kalmer 3, Skivarck, Baratki.

Scottish Soccer Standings.

	P.	W.	L.	D.	Goals For.	Goals Ag.	Pts.
Hamilton A. C.	2	2	0	0	5	0	4
Rangers	2	2	0	0	7	2	4
Dundee	2	2	0	0	4	2	4
Morton	2	1	0	1	7	2	3
Motherwell	2	1	0	1	6	3	3
Falkirk	2	1	0	1	5	4	3
Celtic	2	1	1	0	8	4	2
Cowdenbeath	2	1	1	0	4	3	2
St. Mirren	2	1	1	0	1	1	2
Ayr United	2	0	0	2	3	3	2
Aberdeen	2	1	1	0	3	3	2
Kilmarnock	2	1	1	0	3	3	2
Queens Park	2	1	1	0	3	3	2
Partick Thistle	2	1	1	0	3	4	2
Leith Athletic	2	1	1	0	2	3	2
Clyde	2	0	1	1	3	4	1
Hibernians	2	0	1	1	2	3	1
East Fife	2	0	1	1	2	3	1
Airdrieonians	2	0	2	0	1	8	0
Hearts	2	0	2	0	1	8	0

German Hungarians Win in Soccer.

The German Hungarian soccer eleven defeated the Hispano football club by 4 goals to 2 in an exhibition match at Metropolitan Oval yesterday. Kuntner scored twice and Hand and Rottenecker each once for the winners.

PENN A. C. EIGHT WINS TITLE IN LIEGE RACE

Beats Italy and Denmark in Final of International Regatta in Belgium.

FINISHES 2 LENGTHS AHEAD

Americans Timed in 5:27 2-5 for 2,000-Meter Event—Cheered by Spectators.

Special Cable to THE NEW YORK TIMES.

LIEGE, Belgium, Aug. 17.—The eight-oared crew from the Penn A. C. triumphed in the European rowing championship today, winning with a lead over Italy and Denmark, competitors in the final held on the Meuse today.

An immense crowd, which thronged the Liege exposition grounds near the finish line, cheered the Americans, whose time of 5 minutes 27 2/5 seconds for the 2,000 meters was remarkable in view of the strong current.

Italy finished second, trailing by two lengths, while Denmark was third.

Six nations figured as winners in the seven championship events, Italy being the only contesting country to gain two victories. The other winning crews besides the United States were Switzerland, Hungary, Poland and Denmark.

This is the first time that Americans have ever participated in the European championships and the performance of the Penn A. C. oarsmen has increased the prestige of American oarsmen.

The Quincy four-oared crew which was eliminated in the semi-finals by a narrow margin also won much admiration for its showing.

The winning Penn A. C. crew was boated as follows:

Bow, Charles McIlvain; 2, Thomas Curran; 3, John S. Bratton; 4, John W. McNichol; 5, Myrlin B. James; 6, Captain Joseph M. Dougherty; 7, Daniel H. Barrow Jr.; stroke, George Chester Turner; coxswain, Thomas J. Mack Jr.

Next year the European championships will be held in France, and it is hoped that Americans again will send crews over for the competition.

CHESS EVENT TO OPEN WITH EXHIBITION TODAY

Dr. Alekhine to Meet 35 Rivals—Drawings for Initial Matches to Follow.

Wireless to THE NEW YORK TIMES.

LIEGE, Belgium, Aug. 17.—The formal opening of the chess congress tournament will be held tomorrow with an exhibition of simultaneous play between Dr. Alexander Alekhine, world's champion, and about thirty-five opponents as the inaugural item.

The official opening of the tournament at 9 P. M. will probably be devoted to the drawing of lots to decide the pairings for the matches beginning at 1:30 P. M. on Tuesday.

While neither Dr. Alekhine nor José R. Capablanca will compete in the tournament, the international representation includes Sir G. A. Thomas of England, Mir Sultan Khan, British and Indian champion; C. Ahues of Germany, E. Colle of Belgium, Frank J. Marshall of the United States; D. Prespiorka, A. Rubenstein and S. Tartakower of Poland; V. Soultaneien of Russia, N. A. Niemzowitisch of Denmark, H. Weenink of Holland and Pliti of Argentina.

JERSEY CITY WINS TWICE.

Beats Rochester, 3-2, in 12 Innings, Then Takes Short Nightcap, 4-1.

Jersey City subdued Rochester yesterday, taking both games of a double-header from the league leaders at West Side Park, Jersey City. The home team won the opener, 3-2, in twelve innings, and repeated in the seven-inning nightcap by 4 to 1.

The box scores:

FIRST GAME.

ROCHESTER (I.)	ab.	r.	h.	po.	a.	e.
Brown, 3b	5	0	1	2	6	0
Toporcer, 2b	5	0	1	5	3	0
Southworth, cf	5	0	2	1	0	0
Collins, 1b	5	1	1	14	2	1
W'hington, rf	5	0	0	3	0	0
Wilson, ss	5	1	1	2	7	0
Pepper, lf	5	0	1	2	1	0
Jonnard, c	5	0	2	1	2	0
Grant, p	5	0	2	2	2	0
Total	43	2	11	*34	23	1

JERSEY CITY (I.): Stewart, 3b; Walker, cf; West, lf; Keesey, 1b; Selkirk, rf; Gillis, 2b; Pittenger, ss; Scheffler, c; Miner, p. [figures illegible] Total 42 3 13 [illegible]

*One out when winning run scored.

Rochester	0 1 0 1 0 0 0 0 0 0 [illegible]
Jersey City	1 0 0 0 0 0 0 0 1 0 [illegible]

Runs batted in—Wilson, Keesey, Pepper, [illegible]. Two-base hits—West, Toporcer, Walker, [illegible]. Home run—Wilson. Sacrifices—Brown, [illegible], Stewart, Collins, West. Double plays—Wilson and Collins; Pepper and Jonnard. Left on bases—Rochester 12, Jersey City 12. Bases on balls—Off Miner 3, Grant 4. Struck out—By Miner [illegible]. Umpires—Donnelly and McCormick. Time of game—2:12.

SECOND GAME.

ROCHESTER (I.)	ab.	r.	h.	po.	a.	e.
Brown, 3b	2	0	0	0	3	0
Toporcer, 2b	4	0	0	1	1	0
Southworth, cf	3	0	0	0	0	0
Collins, 1b	1	1	0	8	1	0
Worth'ton, rf	3	0	2	1	0	0
Wilson, ss	3	0	1	2	2	1
Pepper, lf	2	0	0	0	0	0
Jonnard, c	3	0	1	5	0	0
McGraw, p	2	0	0	1	0	0
aMartin	0	0	0	0	0	0
Total	23	1	3	18	7	1

JERSEY CITY (I.): Stewart, 3b; Walker, cf; West, lf; Keesey, 1b; Selkirk, rf; Gillis, 2b; Pittenger, ss; Dougherty, c; Allen, p. [figures illegible] Total 21 4 7 [illegible]

aBatted for McGraw in seventh.

Rochester	0 0 0 [illegible]
Jersey City	2 0 0 0 2 [illegible]

(Seven innings by agreement.)

Runs batted in—Keesey 2, Wilson, Gillis, [illegible]. Two-base hit—Walker. Stolen bases—[illegible], Wilson. Double plays—Dougherty and Pittenger; Toporcer, Wilson and Collins. Left on bases—Rochester 7, Jersey City 3. Bases on balls—Off Allen 4, McGraw 1. Struck out—By Allen [illegible], McGraw 4. Umpires—McCormick and Donnelly. Time of game—1:20.

SOUTHERN ASSOCIATION.

AT LITTLE ROCK.

		R.	H.	E.
Atlanta	2 2 0 1 1 0 4 0 0—	10	[illegible]	[illegible]
Little Rock	0 0 0 0 0 0 0 0 0—	0	[illegible]	[illegible]

Batteries—Hearn and Krueger; Eckert, Marty and Kandler, Leslie.

AT MEMPHIS.

Birmingham	3 0 0 5 0 2 0 0 0—10
Memphis	5 2 0 1 1 0 0 3 .—12

Batteries—Ludolph, Plue, Andrews, [illegible] Campbell and Gibson; Shepherd, Beck and Campbell.

AT NASHVILLE.

First Game.

Mobile	0 0 0 0 0 0 0 1 0— 1
Nashville	0 0 0 4 1 0 2 2 1—10

Batteries—Pipgras, Englishman and Willis and Miner.

Second Game.

Mobile	0 4 0 5 0 0 0— 9
Nashville	4 0 6 0 0 1 1—12

Batteries—Leitz, Lindstrom, Bradley, Pipgras and Hill; M. Zumbro, McColl, Head and Bjornson.

AT NEW ORLEANS.

First Game.

Chattanooga	0 0 0 0 0 0 0 0 1—1
New Orleans	0 0 0 0 0 0 0 6 .—6

Batteries—Davis and Bolton; Glasner and Anderson.

Second Game.

Chattanooga	0 0 0 2 0—2
New Orleans	0 0 0 0 2—2

(Called, darkness.)

Batteries—Moore, Ogden and Kenna; Glass and O'Neil, Anderson.

STANDING OF THE CLUBS.

	W.	L.	PC.		W.	L.	PC.
Memphis	83	41	.669	Little Rock	65	[illegible]	[illegible]
New Orleans	70	55	.560	Nashville	57	[illegible]	[illegible]
Birmingham	69	55	.557	Chatt'nooga	56	[illegible]	[illegible]
Atlanta	66	55	.543	Mobile	33	[illegible]	[illegible]

Whites, Led by Hitchcock, Beat Reds in U.S. Polo Test, 18-15

HITCHCOCK'S FOUR WINS U.S. POLO TEST

Captain Gets 5 Goals as Team of Whites Defeats Reds, 18-15, at Sands Point.

PEDLEY AND HOPPING STAR

Also Contribute 5 Counters in Victory—Balding, A. Roark of England See Action.

By ROBERT F. KELLEY.

Special to The New York Times.

PORT WASHINGTON, L. I., Aug. 17.—Apparently the week of rest granted candidates for America's international polo team did them good, for today at the Sands Point Club ten players of this country and England rode through the most exciting test match of the year.

Undeterred by threatening clouds which fulfilled their threat of rain soon after the game was ended, a large crowd watched Thomas Hitchcock lead his Whites in a five-goal rally and a last-minute victory over the team of Reds. The final score was 18 to 15.

The Whites were again the team which has come to be regarded as America's tentative choice for the matches next month. Eric Pedley, Earle A. S. Hopping, Hitchcock and Winston Guest formed the Whites.

Opposing them were American candidates and two of the British squad. Pete Bostwick started at No. 1 to be replaced by Elmer J. Boeseke in the second half, Cecil Smith rode at No. 2, Gerald Balding of England played the first half at No. 3, Rube Williams of Texas played the first half at back and the second at No. 3, and Aidan Roark, also of the British group, was at back in the last four periods.

Get 6-Goal Handicap.

The six-goal handicap they started with more or less offset the breaking up of the Red combination, and they fought hard against the higher rated White team.

The Reds were never headed until the Whites, with a surging rush of power, caught and passed them in the final period.

Bostwick was hitting beautifully and riding with all of his great skill Behind him Williams and Smith turned in superb polo. Williams was a splendid back and a good No. 3.

Facing this first-rate opposition, the Whites stood up splendidly. Hitchcock devoted most of the first half to defensive work and aided Guest considerably in checking the surprising Red attack.

Williams started things with a very pretty save, but a moment or so later fouled Pedley right in the goal mouth and Referee White awarded the Whites their first score. The second goal was a fine play, Pedley passing up along the boards near his own goal and Hopping carrying on to the score, finishing with a default drive from fifty yards.

Bostwick got away from the next toss-in for a quick score and then Hopping had another great goal, seventy yards from the boards.

After that first period until nearly the close, the Reds rode stirrup for stirrup with the winners. They split even in the second period, Williams passing to Bostwick and Guest coming through for the Whites. They were even again in the third session, Smith converting a free hit, Hitchcock scoring and then Smith and Pedley counted, the former on a long pass from Williams and the latter on one from Hopping.

The Reds outscored the Whites in the fourth stanza after Guest had ridden through a scrimmage for the first goal of the period. First, Bostwick stole from a toss-in and then counted with a lofted drive after Balding had passed to him.

Smith Makes 60-Yard Goal.

That left the Whites trailing at 12 to 8 and they could not make up any ground in the fifth when Smith's finely lofted free hit wiped away Pedley's earlier goal that had been set up by Hitchcock.

An easy goal by Hopping at the start and Pedley's run from the next toss-in made up some ground for the Whites in the sixth, but Smith had a beautiful three-stroke run which he finished off with a sixty-yard goal.

Smith had another nice goal at the start of the seventh, stopping a turning shot of Guest's in full swing and following to turn it in at an angle. But Hitchcock's free hit following a foul and then Hitchcock's score that followed when Roark's pony carried him wide of a save brought the Whites closer.

They forced a safety at the bell and Hitchcock converted it at the start of the last period, during which the Whites shut out the Reds, adding four more goals. For the day, Hitchcock, Pedley and Hopping made five goals each.

The line-up:

Whites (18).	Reds (15).
1—E. Pedley.	1—G. H. Bostwick.
2—E. A. S. Hopping.	2—C. Smith.
3—T. Hitchcock Jr.	3—G. Balding.
Back—W. Guest.	Back—H. W. Williams.

SCORE BY PERIODS.

Whites	4	1	2	1	1	2	2	5	—18
Reds	7	1	2	2	1	1	1	0	—15

Goals—Whites: Pedley 5, Hopping 5, Hitchcock 5, Guest 2; one goal awarded for foul. Reds: Bostwick 4, Smith 5, Handicap 6.

Substitutions—Elmer J. Boeseke for Bostwick in fifth period; Aidan Roark for Balding in fifth, Roark playing back, Williams going to No. 3.

Referee—W. J. White. Time of periods—7½ minutes each.

CRESCENT A. C. TEAM WINS.

Defeats Tennyson Cricket Club in Bay Ridge Match, 116-59.

The cricket eleven of the Crescent Athletic Club played a match against the Tennyson Cricket Club of Philadelphia, at Bay Ridge, yesterday and won the match by 116-59.

The score:

CRESCENT A. C.

C. Russell, c. Broadhurst, b. Wilkins	4
A. Pierce, c. and b. Wilkins	14
F. Cheeswright, b. Wilkins	1
A. Simpson, c. Barton, b. Wilkins	20
A. C. Herbert, c. Barton, b. Woodhead	9
R. MacPherson, b. Woodhead	38
J. Finneran, b. Broadhurst	8
R. C. Rosser, c. Wilkins, b. Woodhead	12
H. Marsh, c. Clarkson, b. Broadhurst	8
C. Homer, run out	1
W. Roberts, b. Broadhurst	0
R. Swallow, not out	0
Extras	1
Total	116

TENNYSON C. C.

R. Ashworth, st. Homer, b. Swallow	3
F. Ashton, c. Roberts, b. Swallow	3
L. Woodhead, b. Finneran	8
J. Tinsley, b. Swallow	1
L. Wilkins, c. Cheeswright, b. Finneran	10
F. Barton, c. Roberts, b. Swallow	2
J. Tyson, b. Swallow	6
W. Atkinson, b. Finneran	4
J. Wyatt, b. Cheeswright	8
J. Clarkson, b. Cheeswright	0
A. Broadhurst, not out	7
A. Walford, c. Swallow, b. Rosser	1
Extras	6
Total	59

Bowling—Finneran 3 for 20, Swallow 5 for 18, Cheeswright 2 for 6, Rosser 1 for 3, Wilkins 4 for 44, Woodhead 3 for 45, Broadhurst 3 for 26.

P. and A. Photo.

BRITISH POLO SQUAD BEFORE INFORMAL WORKOUT ON PHIPPS FIELD AT OLD WESTBURY.

Left to Right: Captain Richard George, Gerald Balding, Captain C. T. I. Roark, Lewis Lacey, Lieutenant Humphrey Guinness, Captain C. H. Tremayne, Aidan Roark, Captain Maurice Kingscote.

WHICHONE'S INJURY ENDS RACING DAYS

Bowed Tendon Resulting From the Travers Closes Career of Star Whitney Colt.

GALLANT FOX TO CARRY ON

Comes Out of Muddy Duel in Good Shape—Jim Dandy Likely Starter at Spa Wednesday.

By BRYAN FIELD.

Special to The New York Times.

SARATOGA SPRINGS, N. Y., Aug. 17.—The racing days for Harry Payne Whitney's Whichone are over, according to Trainer Tom Healey, who brought the great son of Chicle up to his race yesterday with William Woodward's Gallant Fox in The Travers in which both were beaten by Chaffee Earl's Jim Dandy, 100-to-1 shot.

Whichone has a bowed tendon in his fore leg, and as it is a low bow near the ankle it is very serious. The injury has no relation to the quarter crack which kept the colt out of The Dwyer.

Trainer Healey said he would be fortunate if he had the horse walking comfortably by the time the stable was shipped from Saratoga at the end of this month.

Mrs. Graham Fair Vanderbilt and many others visited the Whitney stable this morning to see Whichone and express sympathy to Mr. Whitney. Mr. Whitney was most impressed with Whichone's courage and gameness and it is the belief of Trainer Healey that he will retire him to a life of ease.

Gallant Fox Is Sound.

As for Gallant Fox, he came out of the race sound with Mr. Woodward and Trainer Jim Fitzsimmons well pleased that he had suffered no injury after the unfortunate mishap which overtook Whichone. Trainer Fitzsimmons said that there would be no change in Gallant Fox's schedule, that he would go right on and run in the Saratoga Cup race on the closing day here, and then keep his engagement at Belmont Park in the Lawrence Realization and Jockey Club Gold Cup.

Jim Dandy, the conqueror of these two great horses, was by far the most neglected of the trio. Among racing men of all types, the result of The Travers was not accepted to mean that Jim Dandy is Gallant Fox's master—except possibly on a track as muddy and holding as that yesterday. Trainer Fitzsimmons said that if the track for the Saratoga Cup race is as bad as that in The Travers he would not run Gallant Fox.

Next Wednesday the American Legion Handicap is to be run, and that race marks Jim Dandy's only remaining engagement at Saratoga. There is no chance for another meeting between Gallant Fox and Jim Dandy at Saratoga, although such a duel is hoped for in the Lawrence Realization.

Jim Dandy Is Entered.

Jim Dandy is likely to race in the American Legion, and, despite the fact that Trainer J. B. McKee has been highly praised for a wonderful job in bringing the horse up to The Travers in the manner he did, there are few observers who accord Jim Dandy much chance of winning the American Legion, always excepting, of course, the possibility of a heavy, holding track.

This belief is widespread, and it is particularly striking when the weights are considered. As the American Legion is a handicap, Walter Vosburgh, Jockey Club handicapper, rated the horses. His rating for Jim Dandy was down near the very bottom of the list with ninety-seven pounds. Flying Heels is asked to carry 121 pounds.

Mr. Whitney's Boojum, running mate of Whichone in 1929 when the pair were rated at the top of the juvenile division, will return to the races next season, Trainer Healey disclosed. Boojum has been rested throughout this season at Mr. Whitney's Brookdale Farm in New Jersey following a tendency to bow which showed itself last Spring.

MISS COLLETT TRIUMPHS.

Beats Miss Snyder, 3 and 1, in Westport Golf Final.

WESTPORT, N. Y., Aug. 17 (AP).—Miss Glenna Collett, national champion, today won the Women's Annual Barwsdale Invitation Tournament at the Westport Golf Club. She defeated Miss Frances Snyder of Rye, 3 and 1.

The men's championship went to Joseph G. McMahon of Ossining, who defeated J. H. Schenck of Merion, Pa., 7 and 6.

Warnock Gains Lido Net Final.

Special to The New York Times.

LONG BEACH, L. I., Aug. 17.—F. Warnock gained the final round of the Lido Country Club's men's tennis singles championship tournament by defeating J. Matheys, 6—3, 6—2, today.

British Polo Players Exercise Ponies Preparatory to First Practice Thursday

The entire British polo squad, which is preparing for the international matches in September, was in the saddle yesterday at Phipps Field, Old Westbury, to play a little knock-in polo and to limber up the ponies. No top speed galloping was permitted and there was no serious attempt at coordinated play.

Most of the squad reached this country only last Friday and no formal practice matches will be undertaken until Thursday. At that time the British will ride out for a practice match at John Hay Whitney's Greentree field in Manhasset, which has been turned over to them for the occasion.

Although the British will indulge in only this one informal practice match this week, there will be plenty of polo. Tomorrow the postponed game will be played between the Army team and the Goulburn four of Australia, composed of the Ashton brothers. The match probably will be played at Meadow Brook. On Wednesday comes another test match for the candidates for the American international team, while on Saturday the Australian four will again play Old Aiken, the match being scheduled for Meadow Brook.

JAMAICA STAKES DRAW LARGER ENTRY

12 Events of the Fall Meeting Attract 706, as Compared With 604 Last Year.

A substantial increase in entries for the twelve stake events to be decided and three additional days of racing will mark the Autumn meeting of the Metropolitan Jockey Club at the Jamaica course. Fifteen days of racing are scheduled for the coming meeting, Monday, Oct. 6, to Wednesday, Oct. 22, three more than in previous Autumns.

The entry for the Jamaica fixtures, released for publication today by Racing Secretary Henry C. Pebler, shows a total of 706 nominations, as compared with 604 last year, an increase of 102.

Gallant Fox heads the list for the Pierrepont Handicap, which has also attracted the entry of Sun Edwin, Starpatic, Questionnaire, Crack Brigade, Polygamous, Minotaur, Escutcheon, Comstockery, Limbus, Dr. Freeland, Milkman, Lativich and Gone Away, among others, for a total of thirty-three nominations.

Comparative entries for the stakes of Autumn meetings for 1929 and 1930 follow:

	1929.	1930.
Pierrepont	39	33
Continental	38	35
Interborough	30	41
Montague	30	43
October	45	50
Long Island	38	45
Belgrade	36	46
Remsen	81	105
Baldwin	76	98
Hiawatha	60	68
Oceanus	65	68
Lynbrook	66	74
Total	604	706

HOPPE LOSES TO PONZI.

Is Routed in Pocket Cue Match by 10 Blocks to 1.

Andrew Ponzi defeated Willie Hoppe, 125 to 56 in 6 innings, in the eleventh and final block of their pocket billiard match at the Strand Billiard Academy last night. The match was originally scheduled to consist of twelve blocks, but yesterday afternoon's session was canceled. Ponzi's high run was 76 and Hoppe's 15.

Ponzi won ten of the eleven blocks of the match, which was played on the block basis. He also outscored Hopper, 1,323 to 650.

Bainbridge Entries.

By The Associated Press.

FIRST RACE—Purse $700; claiming; 3-year-olds and upward; six furlongs.

Bud Elder	*111	Ruthie	*98
Go Between	102	Watchword	101
Shorty	*106	Yook	106
Nazdar	98	Piezall	103
Fallen Leaf	*101	Kitty Cat	109
Roycrofter	109	Elizabeth Sullivan	103
Hail Storm	111	Max Brick	106
Billy March	*98	Little Birka	93
Havoc	116	Windy Ross	*98

SECOND RACE—Purse $700; claiming; 3-year-olds and upward; six furlongs.

King Bank	*113	Aline Bensinger	*88
Rusovia	101	Flying Torch	*106
Bootee	*95	Flossy Hare	*104
Orestes 2d	*111	Morton	106
Thrace	*111	Gold Cord	*93
Brinkley	*111	Jasonette	108
Lower Five	*103	Chester	*106
John Speed	*111	Curator	*109
Twenty Sixty	*101	Double Rainbow	103

THIRD RACE—Purse $700; maidens, 3-year-olds and upward; six furlongs.

Minah Louise	103	Lang	103
Sprig	108	Fair Margery	103
Jim Shanahan	108	Marone Manor	108
Duggie Diebold	108	Tarrant	108
Bright Flag	108	Wise Maid	103
Bachelor Prince	108	Lady Assagai	107
Princess Elsie	103	Panky	103
Bluch Dineen	108	Numancia	103
Ballot Day	112	Southland King	108

FOURTH RACE—Purse $700; claiming; 2-year-old colts and geldings; six furlongs.

Fair Ment	*98	French Brigade	*110
War Air	*98	Bilson	106
Oscar	106	Dee John	109
Bill Lutz	106	Mr. Moon	*101
Alvin Sieve	109	Publication	*104
Bunny Hug	*101	Shasta Wolf	103
Helgon	*98	Mavro	112

FIFTH RACE—Purse $800; claiming; 3-year-olds and upward; one mile and seventy yards.

Shasta Belle	*105	Baby Delhi	*105
Miliria	*105	Vimont	112
Old Bill	*107	Brother Johnson	*96
Curtain Call	*97	Luck Piece	*107
Dollaire	112	Mary McClain	*102
Hurstland	104	Torrito	101

SIXTH RACE—Purse $700; claiming; 3-year-olds and upward; one mile and a sixteenth.

Lunacy	*94	Miss Chiniquy	107
Finnster	*102	Billy Doran	*106
Empiette	*104	Hesitation	*99
Clyde C	*104	Senator Mayes	107
Gaineswood	*107	St. Helena	*102
Hec	109	Big Gun	107
Edith Grey	104	Grand King	107
Antonio	*102	Apopka	*102
Parnell Boy	101	Biddy Shipp	*96

SEVENTH RACE—Purse $700; claiming; 2-year-olds and upward; one mile and a sixteenth.

Tariff	*94	Referee	*104
Col. Easterwood	*91	First Pick	107
Cavalry	107	Uncle Boot	112
Louisville Lou	*97	Morning Beams	*89
Tahoka	106	Emphatic	*101
Seventeen Sixty	*109	Cut Steel	*96
Shakitup	109	Roughneck	*99
Interior	*93	Joe McCord	*98
Rosabella	99	Imperator	109

RALLY WINS MATCH AT FORT HAMILTON

First Division A Four Stages Strong Finish to Beat Governors Island A, 8-6.

Coming back strongly in the second half, the First Division A polo team of Fort Hamilton scored an 8 to 6 victory over the Governors Island A four before a crowd of 1,500 persons at the Fort Hamilton Army Reservation in Brooklyn yesterday.

The visitors got off to a 5 to 2 lead in the first three periods, but the First Division riders tallied two goals in each of the final three periods to triumph. Lieutenant McDonald Jones, at No. 3 for the Governors Island quartet, was the individual scoring star, accounting for four goals.

The line-up:

First Division A (8)	Governors Isl'd A (6)
1—Lieut. Van Houten	1—Major Davison
2—Lieut. Kiefer	2—Lieut. Lipman
3—Capt. Scott	3—Lieut. McD. Jones
Back—Capt. Harris	Back—Col. Morris

SCORE BY PERIODS.

First Division A	1	0	1	2	2	2	—8
Governors Island A	4	1	0	1	0	0	—6

Goals—First Division A: Van Houten 3, Kiefer 2, Scott 2, Harris. Governors Island A: Jones 4, Morris, Davison.

Referee—Lieut. Col. Thuis. Timekeeper—Sergeant Tupper.

Time of periods—Six of 7½ minutes each.

DAUM VICTOR IN SWIM.

Captures 220-Yard Handicap at 92d Street Y. M. H. A.

L. C. Daum of the Brooklyn Central Y. M. C. A. won by a yard from J. Wargo of the Yonkers Swimming Association in the 220-yard Metropolitan A. A. U. free style handicap swim, one of the features of the swimming meet held last night by the Ninety-second Street Y. M. H. A. in the seventy-five-foot pool of its new clubhouse at 148 East Ninety-second Streeet.

The summaries:

Metropolitan A. A. U. Events.

220-Yard Free Style Handicap—Won by L. C. Daum, Brooklyn Central Y. M. C. A. (20 seconds); J. Wargo, Yonkers Swimming Association (8 seconds), second; A. Smith, Brooklyn Central Y. M. C. A. (16 seconds), third. Time—2:47.

220-Yard Breast Stroke Handicap—Won by Frank Pinter, Lenox Hill A. A. (10 seconds); Joseph Pesl, Lenox Hill A. A. (10 seconds), second; Ed Bowman, Newark A. C. (scratch), third. Time—3:10.

100-Yard Free Style, Novice—Won by Dino Sanpirini, unattached; Albert Guttaplan, St. Mary's A. C., second; Elmer Novak, Lenox Hill A. A., third. Time—1:02.

150-Yard Back Stroke Handicap—Won by Murray Gartner, 92d Street Y. M. H. A. (20 seconds); Morris Gross, Boys Club (7 seconds), second; Al Block, Boys Club (2 seconds), third. Time—2:12 1-5.

Hawthorne Entries.

By The Associated Press.

FIRST RACE—Purse $1,200; claiming; 2-year-olds; six furlongs.

Stone Martin	*100	Twill	105
Upright	115	Boy Messenger	*100
Loire	102	Valedictory	108
Seguro	107	Water Port	*102
Douglas Alley	105	Inheritor	108
Civoilag	115	Fair Missie	105
Plumage	* 97	Scotland Wise	107
Royal Rock	105	Sedgie	105
Gypsy Chief	*100	C. Earl Pat	105

SECOND RACE—Purse $1,200; claiming; maiden 3-year-olds; six furlongs.

Sambo Brown	116	Miss Eva	*106
Kate Geary	*106	Broken Sound	*111
Sun Bonita	111	Reckless Lizzie	111
Gracious Me	*106	Noradire	111
Uncle Jamie	116	Alfred Trude	116
Shackelford	116	Zan	*111
Hal Riley	116	Baked Alaska	116
Taystee	*106	John R.	116
Sweet Chance	116	Main Rock	116

THIRD RACE—Purse $1,300; claiming; 3-year-olds; one mile and seventy yards.

Ellen N.	* 97	S. J. Gilfallan	107
Escondida	107	Leah Jane	* 97
Mary Eloise	107	Burnt Brown	*104
Ripfield	107	Zublena	105
Flo O'Neill	*104	James M.	110
Miss Pat	*101	Apt	109
Voltmeter	111	Ricard McDonald	114
Battling On	111	Mile Play	110
Col. Crump	109	Fort Dearborn	114

FOURTH RACE—Purse $1,200; claiming; 4-year-olds and upward; six furlongs.

Morsun	114	Nora D.	109
Balzar	114	Wirt G. Bowman	120
Fiala	109	Hot Shot	114
Lee Cooper	*109	Gracious Gift	*117
War Time	116	Serajevo	*109

FIFTH RACE—Purse $1,700; allowances; 3-year-olds and upward; one mile and seventy yards.

Calf Roper	103	Crossco	98
Suitor	110	Golden Prince	108
Port o' Play	103	River Forest	101
Blushing Maiden	98	Chicago	103
Black Diamond	108		

SIXTH RACE—Purse $1,300; claiming; 3-year-olds and upward; one mile and a sixteenth.

Riff Raff	*104	Dabster	*101
Maiden's Tryst	106	Buddy Basil	114
Jack Berry	109	Frances Milward	* 99
Broad Axe	*107	Warker Drive	112
The Show Off	*102		

SEVENTH RACE—Purse $1,300; claiming; 3-year-olds and upward; one mile and seventy yards.

Sweeping Willow	105	Fern F.	*101
Bub McFarland	111	Locket	*104
Kelly's Pride	102	Come On	110
Jodhpur	112	Marie Johnston	102
Willing	*100	Birdassa	* 99
Appland	102	Delmonico	*109
Dacite	*107	My Scoop	*110
King Kelly	107	Mother's Choice	106
Easter Boy	*104	[illegible]	111

*Apprentice allowance claimed.

A. A. U. TITLE SWIM CAPTURED BY RUDDY

N. Y. A. C. Star First in Metropolitan Senior 440 Free-Style Event at Peekskill.

DEAD HEAT FOR SECOND

Lee and Giebel Come to Line Together—Fissler and Walker Even in 100-Yard Race.

Special to The New York Times.

PEEKSKILL, N. Y., Aug. 17.—Raymond Ruddy of the New York A. C. scored a clean-cut victory in the Metropolitan A. A. U. senior 440-yard free-style swimming championship, the feature of a water carnival conducted by the Winged Foot organization at Camp Ruddy, Lake Oscawanna, today.

The title test was decided over a 220-yard course and young Ruddy, opposed by three fellow-clubmen, went to the fore at once and led by five yards at the turn, then increased his advantage rapidly on the homestretch, winning by twenty yards in the sterling time of 4:57 4-5.

The contest for the place was a thriller. Neck-and-neck throughout, Edward Lee and Leo Giebel reached the line so close together that the judges called it a dead heat. Joseph Farley, the other starter, was less than two yards behind the pair.

A dead heat also marked the 100-yard free-style match between George Fissler of the New York A. C. and Robert Walker of Michigan University, competing unattached. The time was 0:54. This event held over a 50-yard stretch.

A race across the lake for boys of Camp Ruddy was captured by Pal Mahoney in 10:05, with William Morgan and Fred Hussand following in that order.

THE SUMMARIES.

440-Yard Swim (Metropolitan A. A. U. Senior Championship)—Won by Raymond Ruddy, New York A. C.; dead heat for second between Edward Lee and Leo Giebel, both New York A. C. Time—4:57 4-5.

100-Yard Swim (match)—Dead heat between George Fissler, New York A. C., and Robert Walker, unattached. Time—0:54.

Events for Camp Ruddy Boys.

Swim Across Lake Oscawanna—Won by Pal Mahoney; William Morgan, second; Fred Hussond, third. Time—10:05.

20-Yard Swim (midgets)—Won by Robert Buston; Frank Lassitt, second; Harry Willard, third. Time—0:40 1-5.

3 WORLD MARKS SET BY WOMEN SWIMMERS

Misses Geraghty, Holm and Lindstrom Lower Own Records at Newport Pool.

NEWPORT, R. I., Aug. 17 (AP).—Three world's swimming records for women were broken today at the new Roman pool at Newport Beach by their respective holders. Miss Agnes Geraghty national breaststroke champion, wearing the colors of the Woman's Swimming Association of New York, bettered her own mark for 200 yards by 5 and 3-5 seconds in negotiating the distance in 3:10 3-5. She set the old record at Indianapolis in 1927.

Miss Eleanor Holm, 300-meter back stroke champion, lowered her own record of 5:02 4-5 by swimming the distance in 4:44 1-5.

Miss Lisa Lindstrom, Almeida, Cal., clipped 20 seconds from her own record for the 700-yard free style swim in the fast time of 10:27 2-10.

Saratoga Entries.

FIRST RACE—The White Mountain; purse $1,000; claiming; 3-year-olds and upward; Wilson mile.

Index.		Wt.	Index.		Wt.
1080	Tony Joe	†107	1051	Conacher	110
1077	Chatover	114	1080	Zeal	*108
1043[2]	Juggler	*109	1010	Essare	114
9963[2]	Tail Spin	105	1051	Believe Sally	105
1051	Moonstr'ck	113	1035	Mucker	110
9631	My Cavalier	*100	9232	Sun Friar	114
1043	Sun Hatter	114	1070	Dark Magne	104
(1088)	Ro. Panoply	110	(1025)	Wonderful	†110
1043	Swatter	*105	9950	Hacky H.	110
1022[2]	Montferrat	114			

SECOND RACE—The Archdale Steeplechase; purse $1,200; conditions; maiden 3-year-olds; about two miles.

1028[3]	Madiola	130	8076	Contrition	130
9909	Plug Hat	*130	1034	Bo Ballot	†130
1034[3]	Banner Day	132	——	Coq Gris	132
——	Reason Why	132	8635	Light Touch	†130

THIRD RACE—The Consolation Stakes; $3,750 guaranteed; 2-year-olds; five and a half furlongs.

9996	Play Bird	†106	1093	Miss Grace	107
1093	Br'don Dare	110	(9977)	Joanne E.	107
(1058)	Phan. Cloud	118	1087	Burgoo	110
1075	Transfo'n	*110	1076[3]	Sydka	*114
1091	Castaway	110	1059	Jimmy J'gle	110
9923	Morroll	110	1033	Muff	115
1059	Alpine Girl	107	1087	Play Furious	110

FOURTH RACE—The Water Blossom Handicap; $1,200 added; mares, 3-year-olds and upward; seven furlongs.

1036	Khara	111	1078	Erin	118
1078	L. Capulet	126	9744	Valenc'nnes	115
1051[3]	My Sis	112	1037[2]	Sweep Out	116

FIFTH RACE—The Cliff Haven; purse $1,000; conditions; 3-year-olds and upward; Wilson mile.

1077	Titus	105	1094[2]	Fort. Youth	105
1010	Aldershot	105	(1092)	Mild	100
1048[3]	Sun Falcon	115	(1097)	Martis	105
1014	Bud Broom	105	1079[3]	Spinach	105
(1054)	Buckeye P.	111			

SIXTH RACE—The Bellair; purse $1,000; conditions; 2-year-olds; five and a half furlongs.

——	Wolverine	110	9908[3]	John F.	115
1019[3]	Anchors A'gh	110	1072	Knowlton	115
1038[3]	Dk. Magnet	107	1072[2]	Opponent	115
1069	All Hail	115	(1081)	Zaidee	117
1087	Great Gun	110	1090	Reatorex	115
1084	Sir Ashley	110	1087	The Mongol	110

*Five pounds allowance claimed.
†Seven pounds allowance claimed.

MISS NILSSON WINS SENIOR SWIM TITLE

Captures Met. A. A. U. 220-Yard Breaststroke Event in 3:40 2-5 at Massapequa.

MISS HENDRY TRIUMPHS

Takes Junior National 110-Yard Backstroke Fixture in 1:31 3-5—Miss Cutnell Is Second.

Special to The New York Times.

MASSAPEQUA, L. I., Aug. 17.—A clean sweep by the New York Women's Swimming Association in the Metropolitan A. A. U. senior 220-yard breast stroke championship and victories in National A. A. U. junior title tests by Miss Helen Hendry of the same organization, Thomas Phillips of Rutgers University and Parnell Callahan of Columbia, the latter two competing unattached, featured a water carnival conducted by the Biltmore Shores Yacht Club over the standard 55-yard course today in the club's lagoon.

Miss Carin Nilsson triumphed in the breast stroke classic, which drew five contenders. She covered the distance in 3:40 2-5 and finished two and four yards, respectively, ahead of her clubmates, Miss Lillian Irwin and Miss Dorothy Courtney.

Miss Hendry captured the junior national 110-yard back stroke fixture from five opponents. Miss Mae Cutnell of the Carnegie Library A. C. of Homestead, Pa., pressed Miss Hendry hard, but the latter sprinted brilliantly at the end and won by one yard in 1:31 3-5. Miss Erna Kompa of the Women's S. A. was a close third.

THE SUMMARIES.

Women's Events.

220-Yard Breast Stroke Swim (Metropolitan A. A. U. senior championship)—Won by Miss Carin Nilsson, women's S. A., New York; Miss Lillian Irwin, Women's S. A., New York, second; Miss Dorothy Courtney, women's S. A., New York, third. Time—3:40 2-5.

110-Yard Back Stroke Swim (National A. A. U. junior championship)—Won by Miss Helen Hendry, Women's S. A.; Miss Mae Cutnell, Carnegie Library A. C., Homestead, Pa., second; Miss Erna Kompa, Women's S. A., third. Time—1:31 3-5.

110-Yard Swim (Handicap)—Won by Miss Florence Ferguson, Yonkers A. C. (13 sec.), Miss Babette Rosenthal, Women's S. A. (10 secs.), second; Miss Margaret Decker, Women's S. A. (11 secs.), third. Time—1:20 2-5.

55-Yard Swim (girls under 15)—Won by Miss Agnes Butler, Bayside A. C.; Miss Helen Daley, Olympia S. C., second; Miss Margaret Kirchoff, unattached, third. Time—0:37 3-5.

Men's Events.

440-Yard Swim (National A. A. U. junior championships)—Won by Thomas Phillips, unattached; Leonard Spence, New York A. C., second; Eugene Jennings, Bronx Union Y. M. C. A., third. Time—5:24 1-5.

440-Yard Breast Stroke Swim (National A. A. U. junior championship)—Won by Parnell Callahan, unattached; Albert Keilin, Bronx Union Y. M. C. A., second; Moe Kirschbaum, Boys' Club, third. Time—6:41 1-5.

110-Yard Swim (scratch)—Won by Howard Pearsall, Central Y. M. C. A., Brooklyn; Paul Gallagher, Central Y. M. C. A., Brooklyn, second; James Tierney, unattached, third. Time—1:07 2-5.

55-Yard Swim (boys under 15)—Won by Ira Shiffer, Bronx Union Y. M. C. A.; Thomas Edmondson, Far Rockaway, second; Francis Finnerty, Lenox Hill A. C., third. Time—0:30 3-5.

WEST INDIANS DRAW IN CRICKET MATCH

Rain Again Ends Two-Day Play at Dyckman Oval, With the Jamaicans Leading.

As on Saturday, rain again interfered in the play of the two-day return cricket game played at Dyckman Oval yesterday between the visiting overseas West Indians and the Jamaicans, but this time the downpour continued and play could not be resumed. As in their first encounter, the result was a draw, the Jamaicans scoring 63 and 192, and the Overseas West Indians 74 and 25 for one wicket.

In their second attempt at bat the Jamaicans played far better than on Saturday and runs came rapidly. O. Da Costa was high-score man with 77. When the West Indians went to bat the task of scoring 181 runs confronted them, and it looked like a hard battle when they lost the first wickets for 10 runs. B. Sealy, however, got set and had 21 not out to his credit when the rain stopped further play.

The scores:

First Innings.

JAMAICANS.

R. McMahon, l. b. w. b. Martindale	14
L. Hylton, c. Smith, b. Anthony	0
O. Da Costa, c. Berridge, b. Anthony	0
N Barclay, l. b. w. b. Sealy	12
J. K. Holt, c Martindale, b. Achong	15
W. Hardy, st. Chabrol, b. Achong	3
G. Mulvaney, b. Sealy	4
C. Thomas, b. Achong	1
A. Henry, b. Achong	3
J. Abrahams, c. Berridge, b. Achong	1
A. Henriques, not out	4
Extras	6
Total	63

OVERSEAS WEST INDIANS.

J. McKenzie, b. Da Costa	8
P. Berridge, c. Barclay, b. Hylton	1
J. Daniels, c. Barclay, b. McMahon	1
B. Sealy, l. b. w b. Hylton	3
V. Chabrol, b. Hylton	0
M. Anthony, c. Hardy, b. Hylton	32
P. Edwards, c. Barclay, b. Da Costa	1
J. Smith, run out	0
E. Martindale, c. Mulvaney, b. Da Costa	7
E. Achong, not out	3
B I. Gilkes, c. Holt, b. Hylton	4
Extras	14
Total	74

Runs at the fall of each wicket:

Jamaicans	9	19	19	45	47	51	52	56	58	63
Overseas W. Indians	6	7	12	25	37	45	61	69	74	

Bowling—Martindale 1 for 13, Anthony 2 for 21, Achong 5 for 11, Sealy 2 for 12, Da Costa 3 for 17, Hylton 5 for 26, McMahon 1 for 17.

Second Innings.

JAMAICANS.

R. McMahon, c. Daniels, b. Anthony	2
L. Hylton, c. Edwards, b. Sealy	27
O. Da Costa, c. Achong, b. Daniels	77
W. Hardy, c. Achong, b. Berridge	21
J. K. Holt, b. Anthony	27
A. Henriques, c. Chabrol, b. Anthony	5
N. Barclay, c. and b. Anthony	3
J. Abrahams, b. Anthony	14
C. Thomas, b. Anthony	5
A. J. Henry, c. Martindale, b. Achong	1
G. Mulvaney, not out	0
Extras	10
Total	192

OVERSEAS WEST INDIANS.

B. Sealy, not out	21
J. S. McKenzie, c. Barclay, b. Hylton	0
J. Daniels, not out	3
Extras	1
Total (1 wicket)	25

E. Martindale, E. Achong, M. Anthony, V. Chabrol, J. Smith, P. Edwards, P. Berridge and B. I. Gilkes did not bat.

Runs at the fall of each wicket:

Jamaicans—8, 45, 102, 129, 157, 171, 171, 189, 190, 192.

Overseas West Indians—10.

Bowling—Anthony, 4 for 45; Sealy, 1 for 33; Achong, 3 for 30; Berridge, 1 for 32; Daniels, 1 for 9; McMahon, 0 for 21; Hylton, 1 for 3.

Other News of Sports On Next Two Pages

MILDNESS PLUS

Mildness means enjoyment only when the cigar has a pleasing character as well.

El Producto's uncopyable blend produces a mild, yet distinctive character that gives real enjoyment—and gives it all the time.

MILD

EL PRODUCTO

for real enjoyment

Bouquet 10c straight

Puritano Fino 2 for 25c

MANY SIZES 10c to 25c WHAT SIZE PLEASE ?

MILD

Blunt Foil 10c straight

New York Distributing Branch Evening Graphic Building, 350 Hudson Street New York City Phone Walker 1693

G. H. P. CIGAR CO., Inc. Phila., Pa.

Here's a $2 shirt

that believes in Personal Liberty!

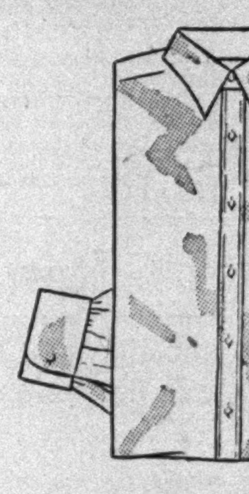

White oxford. Cut for freedom. Lets you smack a golf ball or stretch for a wicked serve without binding. Tailored so it never bulges nor tries to climb out of your trousers. Conservative collar shaped to fit the neck. Beautifully finished. Buttons on to stay. For sport or business wear.

$2

Spalding Imported Golf Stockings look and wear like more than we ask for them. $2.50 to $5

Spalding Imported Sweaters in plain colors and fancy designs, crew or v-neck, are real values. $7.50 to $15

A. G. Spalding & Bros.

518 Fifth Ave. (at 43rd) 105 Nassau St. (above Fulton) 28 New St. (at Exchange Pl.)

Newark—589 Broad Street Bridgeport—Fairfield Avenue Hempstead—Main Street

The EIGHTY-FOUR

NOW! SEMI-ANNUAL REDUCTION AT ALL STORES

DOWNTOWN STORES—11 CORTLANDT STREET and WOOLWORTH BLDG.—11 BARCLAY STREET

EXCLUSIVE LASTS AND PATTERNS—DESIGNED AND SOLD ONLY BY

WHITEHOUSE & HARDY, INC.

BROADWAY AT 40TH ST. 144 WEST 42ND ST. 20 EAST 42ND ST.

11 CORTLANDT ST.—NEAR BROADWAY

PHILADELPHIA – 1511 CHESTNUT ST.

St. Paul Open Golf Event Won by Cooper With 280—Sutter Takes Rye Net Final

COOPER'S 280 TAKES ST. PAUL GOLF TITLE

Chicagoan 8 Strokes Under Par for 72 Holes in $10,000 Open Tourney.

MANERO, WITH 283, SECOND

New Yorker's 36-Hole Lead Overcome as Victor Cards 68 and 70—H. Smith's 285 Third.

ST. PAUL, Minn., Aug. 17 (AP).—"Light Horse" Harry Cooper more than held his sobriquet today by galloping away with first prize money in the rich $10,000 St. Paul open golf championship.

The Chicago professional captured the title and the $2,500 prize that went with it by compiling a seventy-two-hole total of 280 strokes, eight under par, for the championship Keller County course and three lower than the total tallied by Tony Manero of New York, who finished second and received $2,000.

Cooper's victory was clinched by two brilliant rounds of 68 and 70 today.

Hagen Fourth With 286.

Horton Smith of the Cragston (N. Y.) Yacht and Country Club finished third with a 285 total to win $1,500. Walter Hagen was fourth with 286, while Gene Sarazen of New York and Charles Lacey, the Briton from Clementson, N. J., tied for fifth place with 288 totals, even par for the long grind.

Johnny Goodman of Omaha easily topped the amateurs in the field and tied with Tommy Armour of Detroit, Western open champion, with a 289 total.

Cooper, within striking distance of the lead from the first round on, sent himself right over the top on the homeward stretch of his morning round today. Tied for fifth place at the end of the first thirty-six holes yesterday, Cooper started out on his third round with a 37, one over par for the initial nine holes. Coming back he carded a scintillating 31, which gave him a 68 and sent him into the lead at the three-quarter mark with a grand total of 210 strokes, one less than Manero's fifty-four-hole total.

Cooper Gets Five Birdies.

On his brilliant homeward nine, the greatest ever carded on the Keller course, Cooper gathered five birdies and made every one of them by playing par golf on the rest of the holes.

Instead of faltering when he heard that Manero had finished ahead of him with his 283 total, Cooper sailed right along and finished with another sub-par score, a 70, to clinch his triumph. Manero, leader at the half-way mark with a 139 total, shot a par 72 on each of his rounds today.

Horton Smith shot a remarkable 68 on his final round to land third place. He ended his third round seven strokes away from Cooper, but, if some of his frequent putts for birdies and a chance eagle had gone down he might have thrown the championship fight into a deadlock. It was a typical Smith comeback.

THE SCORES.

H. Cooper, Chicago	142	68	70—280
T. Manero, White Plains	139	72	72—283
H. Smith, New York	142	75	68—285
W. Hagen, Detroit	145	72	69—286
C. Lacey, Clementon	144	71	73—288
G. Sarazen, New York	141	73	74—288
T. Armour, Detroit	144	73	74—289
*J. Goodman, Omaha	142	73	74—289
Al Espinosa, Chicago	147	75	70—292
H. McSpaden, Bethel	143	80	70—293
S. Rouse, Chicago	140	77	77—294
J. Farrell, New York	146	77	71—294
Ed. Dudley, Wilmington	146	72	76—294
W. Mehlhorn, New York	152	70	74—296
*John Dawson, Chicago	144	78	75—297
W. Hutchinson, Chicago	145	76	77—298
*C. Herron, Minneapolis	149	75	76—300
J. Kirkwood, Chicago	148	75	77—300
*L. Bolstad, Minneapolis	146	77	77—300
J. Palletti, Glencoe, Ill.	148	74	79—301
W. Kidd, Minneapolis	152	77	72—301
G. Johnson, St. Paul	150	72	79—301
O. Hackbarth, Cincinnati	141	79	82—302
Geo. Smith, Chicago	151	77	75—303
N. McIntyre, Indianapolis	152	75	76—303
*H. R. Johnston, St. Paul	149	76	79—304
E. Hisert, Chicago	154	77	73—304
S. Bernardi, Chicago	151	78	75—304
O. Clark, Springfield, Ill.	150	76	79—305
L. Waldron, Chicago	151	78	77—306
*Art Tverra, Minneapolis	154	75	77—306
W. Schwartz, St. Louis	151	75	81—307
S. Belfore, Duluth	152	74	81—307
*A. Fordham, St. Paul	154	81	74—309
E. Baening, Minneapolis	153	79	78—309
J. Vavra, Cedar Rapids, Iowa	151	80	78—309
*Al Priebe, St. Paul	155	78	76—309
T. Kennett, Chicago	148	81	81—310
E. Mattson, St. Paul	149	80	81—310
B. Chamberlain, St. Paul	150	83	78—311
B. Clark, Sioux City, Iowa	152	78	81—311
J. Blair, Minneapolis	154	80	77—311
T. Smith, Lacrosse, Wis.	155	81	76—312
G. Hamline, St. Ignace, Mich.	151	80	81—312
E. Huebner, Antigo, Wis.	154	80	78—312
H. Pousette, St. Paul	154	79	79—312
F. Penfold, Minneapolis	156	77	80—313
D. Bonelli, Ottumwa, Iowa	152	80	81—313
H. Riddle, Minneapolis	151	83	79—313
H. Newton, Springfield, Mo.	154	81	78—313
J. Lovekim, Minneapolis	156	79	79—314
J. Pringle, Minneapolis	156	79	80—315
R. Kingsrud, Fargo, N. D.	155	84	76—315
C. Corelio, West Frankfort, Ill.	156	86	74—316
B. Knight, Winona, Minn.	155	84	79—318
*W. Moynihan, Sauk Center, Minn.	155	77	86—318
*J. Wetherby, Minneapolis	154	84	81—319
R. Smith, St. Paul	156	83	82—321
W. Arneson, Grand Forks, N. D.	156	85	82—323

*Denotes amateur.

BLACK ROCK YACHTS SCORE.

Win Final Race of Lawson Cup Series Off Greenwich.

Special to The New York Times.

GREENWICH, Conn., Aug. 17.—The third and final race of the series for the C. P. Lawson cup among Atlantic Class boats of the Indian Harbor, Pequot and Black Rock yacht clubs was sailed in Long Island Sound off here today.

Although Black Rock won today's race with a total of 22 points, the result produced a tie for first place between Indian Harbor and Pequot. The summaries:

ATLANTIC CLASS.

Start, 2:55. Course, 8½ Miles.

Yacht, Owner and Club.	Finish.
Orizaba, Dr. D. C. Patterson, Black Rock	5:28:19
Snapper 3d, John D. Chapman, Indian Harbor	5:32:19
Margo, John Field, Black Rock	5:33:37
No. 12, Indian Harbor	5:34:11
Sailor, K. W. McNeil, Black Rock	5:40:37
Pampero, J. W. C. Bullard, Pequot	5:41:37
Shadow, Jack and Dick Gordon, Pequot	5:41:48
Flash, Robert M. Schmeltzer	5:49:14
Tigress, E. L. W. Curtis, Pequot	Withdrew

MANHASSET YACHTS IDLE.

Regatta at Port Washington Put Off Until Next Sunday.

Special to The New York Times.

PORT WASHINGTON, L. I., Aug. 17.—The regatta under the auspices of the Manhasset Bay Yacht Club, which was to take place today, has been postponed until next Sunday, it was announced by H. L. Curry, chairman of the regatta committee.

Rovers Four Wins at Eatontown.

Special to The New York Times.

EATONTOWN, N. J., Aug. 17.—In a closely contested polo match played today on the Eatontown Polo Club field in the presence of a large gallery, the Rovers nosed out the High Hats by 9 to 8.

Shields Takes Maine Net Title From Rockafellow, 6-2, 6-2, 6-3

PORTLAND, Me., Aug. 17 (AP).—Frank X. Shields, 20-year-old New York tennis flash, seeded twelfth in national ranking, in a straight-set victory today deposed Perry Rockafellow of New York, Maine State singles champion of four years' standing. The scores were 6—2, 6—2, 6—3.

The women's singles title went to Miss Elizabeth Hugus, who defeated Miss Margaret Cluett, 6—3, 5—7, 6—4.

The women's doubles crown was won by Miss Marion Wing of Squirrel Island and Miss Rosamond Newton of Brookline, Mass., over Miss Evelyn Ames and Mrs. H. G. Beyer of Portland, 6—2, 6—3.

BRITISH SWIMMERS TO COMPETE TODAY

Diving Events and Canadian Canoeing Championships Also on Empire Games Schedule.

By LINCOLN A. WERDEN.

Special to The New York Times.

HAMILTON, Ont., Aug. 17.—Although the Empire Games program will swing into full force again tomorrow, Sunday was not entirely a day of rest for most of the athletes.

The principal activity was along Burlington Bay, Hamilton's land-locked harbor on Lake Ontario, where most of the fleet of 150 yachts and forty skiffs expected for the international events at the end of the week dipped anchor to end a special Rochester-to-Hamilton cruise.

Bob Pearce, the towering Australian sculler and Olympic champion, and Jack Beresford, thrice winner of the Diamond Sculls, went out shortly before 5 o'clock on the new course that will be used by the eight-oared crews Tuesday and by the scullers Wednesday.

The London Rowing Club's powerful eight, winner of the Grand Challenge Cup, is favored in the eight-oared event, in which New Zealand as well as Canada will be represented.

Tomorrow's events will centre about the Canadian canoe championship and the British Empire high diving and swimming, while track and field will not be on the program again until Thursday, with the 880 final the chief event of importance. The final in the 100, in which Percy Williams will seek a world's record, the 440 and the mile run will not be held until Saturday afternoon.

Thus far England has triumphed with Stanley Englehart in the 220 and Lord Burghley in the 440 hurdles and has a total of five first places, since her swimmers have captured three events. Miss Cecelia Wolstenholm, who broke her own world's record in the 200-yard breast stroke, with 2:54 3-5 in the 75-foot local pool; J. W. Trippett, who accounted for the 100-yard back stroke, and Miss Joyce Cooper, who captured the 400-yard free style in 5:25 2-5, were the individual scorers.

Sun Eagles Beat Monmouth Four.

Special to The New York Times.

LONG BRANCH, N. J., Aug. 17.—The Sun Eagles of Eatontown defeated the Monmouths by 11—8 in the second game of the Sterns Cup series today. Monmouth received a two-goal handicap.

Sports of the Times

Reg. U. S. Pat. Off.

By JOHN KIERAN.

SARATOGA SPRINGS, N. Y., Aug. 17.—They are still voting up here that the great Gallan Fox-Whichone debate in the Travers was a jimdandy race. It was an all-day event and a gala affair. From near and far the regulars, casual visitors, tourists and total strangers thronged to the track.

Automobiles blocked the roads for miles in all directions. Governor Franklin D. Roosevelt came up from Albany, flanked by General John J. Phelan, in full uniform, to lend official dignity to the occasion.

There was no doubt about it. This was the big event of the aristocratic Saratoga season. It was Gallant Fox, the winner of the Preakness, the Derby and the Belmont, against Whichone, the crack from the Whitney Stable. It was Earl Sande, the singing kid from Idaho, against Sonny Workman, the fighting sparrowweight from Baltimore. It was William Woodward, the banker, against Harry Payne Whitney of ancient, affluent and honorable lineage.

All through the night before the race the Whichone rooters were worrying about track conditions. It was raining. A sticky track would handicap their horse. They sat up late, hoping to discover that the rain had ceased. Came the dawn (movie-caption style): gray skies and not too cheerful. But, at 7 A. M., the sun broke through and Whichone stock jumped three points in three minutes.

Looking Over the Terrain.

Like Napoleon, looking over the battlefield before giving his orders to the cavalry, Mr. Woodward appeared on the clubhouse porch about 10 o'clock and surveyed the track. He nodded and walked away. Almost any track conditions suited him. Gallant Fox had gone unbeaten, through a great season, in sun and rain. There was nothing to worry about except Whichone, and the footing wasn't favorable to the Whitney star. So Mr. Woodward nodded and walked away. He was satisfied, even confident.

Shortly after noon a heavy shower came up. The rain came spilling down fast, but not any faster than the tears coursed down the cheeks of the Whitney supporters. Trainer Tom Healey sat on the porch of his cottage, just across from the stall of Whichone, and said not a word.

Possibly he was stunned. Whichone wears bar plates, and it is alleged that in sticky going the mud balls up under them and sadly handicaps an ambitious thoroughbred. Around the stables, in the paddock, out on Union Avenue, clear out to Saratoga Lake and all over the town, there was a dreadful suspicion that Whichone might be scratched.

It would be fair enough as racing strategy, but it would ruin the great day. As the half-hours passed and there was no fatal line through Whichone's entry, hope revived. The great race was still on.

Still Unconvinced.

Though they kept it something of a family affair, the Whichone owners and handlers thought their star was a better animal than "that big white-eyed horse" called Gallant Fox. They were beaten in the Belmont, but they thought this was their chance to even the count.

When the rain stopped and the sun came out again, they were quietly confident that Whichone would hold the Fox to the last turn and outfoot him in the stretch. So the piebald lead pony was made ready and Whichone was groomed for the fray.

In the meanwhile, the great, colorful crowd had been pouring into the park, crowding the lunch stands and the tables in the clubhouse tiers. By the time the steeplechase started, the first race of the afternoon, the grandstand was filled, the clubhouse was jammed, the field was packed and the paddock was overcrowded.

There were well-known turfmen who had come all the way across the continent to see the big event. There were Summer visitors who didn't know one horse from another. But they had heard of Gallant Fox and Whichone and they intended to be in at the finish.

The earlier races passed almost unheeded, though Jolly Roger shocked the regulars by coming a cropper in the steeplechase, this being only the third tumble in Jolly Roger's long and honorable timber-topping career.

At Last.

Finally, there was a shout from some sharp-eyed scouts. They had sighted the splashed lead pony of the Whitney Stable coming around the south side of the track, with a dark horse being led behind. That would be Whichone. There was a rush for the paddock. Gallant Fox was there, having come over unnoticed from the Oklahoma sector north of the main track. The equine heroes were surrounded and admired.

Fervid debates were waged under the maples and elms. A short distance away two other horses were being saddled for the same race, but, of course, nobody paid any attention to them. They would be running for third money.

The bugle blew. "Riders up," came the command. Out they went for the parade past the stand to the post, which was up the track. Gallant Fox was first, with Whichone second. The other starters, two in number, didn't matter. Why, the bookmakers were laying anything from 50 to 150 to 1 against them.

The Jim Dandy Finish.

The small field wheeled to the barrier and then went up a great cry: "They're off!" Cheers for Sande and for the Fox. Cheers for Workman and Whichone.

Down they went to the turn, neck and neck. Around the bend, and clear through the back stretch it was the same story, a fast and furious duel.

"Come on, Sande!" — "Hold 'im, Whichone!" — up to the far turn and then — and then something happened. Yes, sir, the formal program turned into a surprise party.

The famous favorites, to all intents and purposes, stuck in the mud. From nowhere in particular a chestnut colt came up to run over two great thoroughbreds in the historic Travers. Whichone broke down and Gallant Fox folded up. Gallant Fox's winning streak was halted. The Whichone-Gallant Fox debate was swamped in a Jim Dandy finish.

"I know that Jim Dandy," said a stout and irate gentleman indignantly, as he called for his limousine. "He did that same thing last year in the Grand Union."

An absolute outrage. There should be a law against it.

NEWPORT NET PLAY WILL START TODAY

Entire First Ten of Past Season Scheduled to Take Part—Tilden to Defend Title.

Special to The New York Times.

NEWPORT, R. I., Aug. 17.—With all of the 1929 "first ten" entered in the fourteenth annual tournament for the Newport Casino Cup, and six of the "second ten," the outcome of this tennis classic, which begins today, is further beclouded through the presence in the lists of any number of the rising young stars of the game, including Sidney Wood, winner of the Seabright Trophy; Clifford Sutter, 1930 intercollegiate champion, and Ellsworth Vines of California.

In contrast with other years, there are few foreigners in the entry. There are five Englishmen including members of the British Davis Cup team, while Maurice Rainville of Montreal, of the Canadian Davis Cup team, also is listed to play.

William T. Tilden, who last year won permanent possession of the Casino Cup, which was put into play in 1915, is entered to defend his championship honors.

YACHT SKIPPER IS FIRST.

Scudder's Entry Beats Carolina in Pequot Race at Southport.

Special to The New York Times.

SOUTHPORT, Conn., Aug. 17—A special race for Pequot Yacht Club boats brought out comparatively few starters today. T. T. Scudder's Skipper beat H. S. Richardson's Carolina. The summaries:

ATLANTIC CLASS.

Start, 3:45. Course, 6 Miles.

Boat, Owner.	Finish.
Skipper, T. T. Scudder	5:21:22
Carolina, H. S. Richardson	5:27:13

STAR CLASS.

Start, 3:50. Course, 6 Miles.

Zephyr, A. Schuyler Clark Jr.	5:20:55
Aura, C. D. Lewis	5:24:03
Maia II, E. W. Stetson Jr.	5:27:24

EASTERN NET TITLE ANNEXED BY SUTTER

Defeats Mangin in Hard-Fought Five-Set Match in Grass Court Final at Rye.

MISS GLADMAN TRIUMPHS

Gains Women's Crown by Victory Over Baroness Levi—Bell and Jacobs Win Doubles.

By ALLISON DANZIG.

Special to The New York Times.

RYE, N. Y., Aug. 17.—The honors of the American tennis season to date have been entirely the spoils of a new generation of players and today it was in keeping with the record for the last two months that another of the major grass court titles should fall into the hands of a stalwart youth from the South who will reach his twentieth birthday on Aug. 31.

In the final round of the Eastern grass court championship at the Westchester Country Club, before a gathering of 2,500 spectators, Clifford Sutter of New Orleans and Tulane University, defeated Gregory Mangin of Newark and Georgetown University, tenth in the national ranking and member of the Davis Cup squad, after a struggle that lasted for three hours and finished in darkness and rain. The score was 4—6, 8—6, 7—5, 4—6, 6—1.

In thus coming through a field that included William Tilden, one of his own victims; Francis T. Hunter, John Van Ryn, Fritz Mercur, Junior Coen and Berkeley Bell, all members of the first ten, Sutter took his place along with Sidney B. Wood Jr. and Ellsworth Vines as the outstanding newcomers of the season.

Between them these three youngsters, whose average age is 19, have gathered in the Longwood Bowl, the metropolitan championship, the Seabright and Southampton Bowls and the Eastern crown.

Sutter Met Strong Opposition.

Sutter, who won at Longwood, also is the national intercollegiate champion. This easy-going long-legged Southerner accounted during the past week for Mercur, Bell, Tilden, Mangin and S. J. Perry of the visiting English team, and Mangin was the only one to take a set from him.

The honors in the women's singles also went to the rising generation when Miss Marjorie Gladman of the University of Southern California defeated the Baroness Giacomo Giorgio Levi of Rome.

In one of the hardest fought and most exhaustive matches of the season, Miss Gladman brought the winning streak of the Baroness to an end at 7—5, 4—6, 8—6, her brilliant volleying and overhead smashing, in conjunction with her beautiful back-hand driving, carrying her to victory after her opponent had held leads of 5—4 and 6—5, with her service to follow, in the deciding set.

Two other titles were decided before one of the longest day's play on record for the year came to an end in the twilight. Berkeley Bell and Eddie Jacobs, a scratch combination, carried off the men's doubles when they defeated H. G. N. Lee and Perry of England in the final, at 6—4, 6—1, 7—5.

Vines-Gledhill Put Out.

The winning team previously had eliminated Vines and Keith Gledhill at 8—6, 10—8, while Lee and Perry, resuming play against Van Ryn and Mangin, with the score 6—5 against them in the third set, pulled out the match at 2—6, 6—2, 9—7.

Miss Virginia Rice of Boston and Miss Clara Louise Zinke of Cincinnati are the new women's doubles champions. Opposed to Miss Virginia Hilleary of Philadelphia and Miss Dorothy Andrus of Stamford in the final, they gained the decision at 6—3, 7—5, by virtue of their closer formation at the net and their superior volleying in the many executing skirmishes within the service line.

When the seven-hour session of play came to an end, some of the handsomest trophies and individual prizes in many seasons were carried off by the victors and runners-up, to whom Charles A. Anderson and W. Murray Lee made the presentations.

THE SUMMARIES.

Men's Singles.

Final Round—Clifford Sutter defeated Gregory Mangin, 4—6, 8—6, 7—5, 4—6, 6—1.

Men's Doubles.

Semi-final Round—Berkeley Bell and Eddie Jacobs defeated Ellsworth Vines and Keith Gledhill, 8—6, 10—8; H. G. N. Lee and S. J. Perry defeated John Van Ryn and Gregory Mangin, 2—6, 6—2, 9—7.

Final Round—Bell and Jacobs defeated Lee and Perry, 6—4, 6—1, 7—5.

Women's Singles.

Final Round—Miss Marjorie Gladman defeated the Baroness Giacomo Giorgio Levi, 7—5, 4—6, 8—6.

Women's Doubles.

Final Round—Miss Virginia Rice and Miss Clara Louise Zinke defeated Miss Virginia Hilleary and Miss Dorothy Andrus, 6—3, 7—5.

Stadium Matches for Today And Routes to Forest Hills

2:30 P. M.—Miss Penelope Anderson vs. Miss Dorothy Andrus.

3:30 P. M.—Miss Edith Cross vs. Mrs. P. B. Hawk.

4:30 P. M.—Miss Ethel Burkardt vs. Miss Marjorie Sachs.

5:30 P. M.—Miss Betty Nuthall vs. Miss Louise McFarland.

Train Schedule.

Leave Pennsylvania Station, Long Island Railroad—12:55 P. M., 1:11, 1:33, 2:07, 2:23, 3:07, 3:37, 3:59, 4:21.

Automobile Route.

Across Queensboro (Fifty-ninth Street) Bridge, continue east on Queens Boulevard about six miles to Forest Hills.

KAHN WINS NET FINAL.

Defeats Povey in Greater New York Public Courts Play.

Sid Kahn, ranked No. 2, defeated Stanley Povey, No. 4, by 2—6, 6—3, 6—1, 8—6, to win final honors in the fifth annual Greater New York public courts singles tennis tournament at the Kingston Courts, Brooklyn, yesterday. Both contestants are from the Westminster Club in Brooklyn.

L. I. Tennis Final Put Off.

Special to The New York Times.

GREAT NECK, L. I., Aug. 17.—A ligament injury to Phillip Lord of the Jackson Heights Tennis Club brought about a second postponement of the final doubles match between the Great Neck Country Club and the Jackson Heights Tennis Club at the Great Neck Country Club today. The match will decide the Coney Island Tennis League championship.

U. S. Soccer Team Beaten.

RIO DE JANEIRO, Aug. 17 (AP).—The United States soccer football team, which reached the semi-finals in the recent international tournament at Montevideo, lost today to the Rio de Janeiro Club, 4 to 3.

WOMEN TO BEGIN NET EVENT TODAY

National Title at Stake in Tourney Opening at West Side Tennis Club.

MISS NUTHALL A FACTOR

English Star to Meet Miss McFarland on Stadium Court—Matches to Start at 2:30 P. M.

Miss Betty Nuthall of England will make her first tournament appearance of the year before an American tennis gallery today when she sets out in quest of a title which has never been lifted by a visiting player.

With Mrs. Helen Wills Moody out of the competition by her own choice and Miss Helen Jacobs and Mrs. Molla Mallory also missing from the lists, the women's national tennis championship, which starts at 2:30 this afternoon at the West Side Tennis Club, Forest Hills, is in graver danger of being carried off to another country than it ever has been before in the forty-three years' history of the fixture.

Miss Nuthall will play her first match at 5:30, when she goes on the stadium court with Miss Louise McFarland of Pasadena, Cal.

Miss Andrus in First Match.

The opening match in the stadium at 2:30 will find Miss Penelope Anderson of Richmond, Va., opposed to Miss Dorothy Andrus of Stamford, Conn. Miss Anderson, one of the most fluent stylists in the women's ranks, is a former member of the first ten and has represented the United States in Wightman Cup play, while Miss Andrus is one of the few young players in the metropolitan area who have been able to stand up against the host of youthful stars from California and Boston.

In between these two matches the stadium and outside courts will be occupied continuously by the field of fifty-seven players, which includes all of the ranking Americans with the exception of Mrs. Moody and Miss Jacobs, and representatives of England, Canada, Bermuda and Italy. The Baroness Giacomo Giorgio Levi of Rome, one of Miss Nuthall's leading rivals for the honors, who received a first-round bye, is not scheduled to play until tomorrow.

Miss Edith Cross of San Francisco, the highest ranking American in the tournament, will play in the stadium at 3:30, with Mrs. Philip B. Hawk of Forest Hills as her opponent. Miss Cross has been unable to produce her best tennis since her return with the Wightman Cup team, but if she should find her control this week, her forceful drives are likely to make trouble for any one.

Miss Burkardt to Play at 4:30.

The meeting at 4:30 between Miss Ethel Burkardt of San Francisco and Miss Marjorie Sachs of Cambridge, Mass., should find the former keen to get back on the winning track after her defeat by the Baroness Levi at Rye last week.

Many of the best matches of the day are scheduled for 4:30 on the outside courts. At this time Miss Eleanor Goss will play Miss Eleanor Cottman, Miss Sarah Palfrey will meet Miss Laura Pittinger and Miss Virginia Hilleary will oppose Miss Grace Surber.

Results of Matches Played Yesterday on Various Links in the Metropolitan District

(Figures in parentheses indicate par.)

Apawamis (72)—Ball Sweepstakes—Class A: Ellis Knowles, 73—0—73; Leonard Martin, 75—1—74; William Pell Jr., 81—5—76; J. F. Park Jr., 88—10—78. Class B—Won by R. Smith, 97—19—78.

Ardsley (72)—Kickers Handicap, Drawn Number, 72—Won by B. Cherry, 80—8—72.

Baltusrol (72)—Sweepstakes—Class A: J. C. Smaltz, 81—13—68; A. R. Brown, 82—11—71. Class B: T. W. Towler, 92—23—69; R. Atkin, 94—22—72.

Bellport (70)—Ball Sweepstakes—A. Impey, 83—11—72; O. Cypiot, 89—17—72; H. Amott, 89—16—73.

Blue Hill (72)—Second Round of Match Play for Burns Trophy—B. Flinn defeated R. De Mott, 3 and 1; L. Streen defeated G. Hansen, 3 and 2; A. R. Murray defeated H. Wendt, 6 and 5; C. A. Baker defeated J. E. Lovatt, 5 and 3.

Braid Burn (72)—Sweepstakes—Morning: Ellis Russell, 91—14—77. Afternoon: W. W. Cucher, 91—15—76.

Brentwood (72)—Qualifying Round for Club Championship—Leading Scores: J. McCleary, 77; H. H. Hitt, 82; W. C. McCollom, 84; L. Swirbul, 86; M. Arnett, 86; E. Mack, 87; A. Seaver, 87; W. George, 87; E. Dratte, 88; A. Schwab, 89; F. Lemaire, 89; J. Gill, 89; T. Backe, 93.

Briar Hills (73)—Ball Sweepstakes—F. W. Stelle, 100—24—76; T. Hobson, 89—12—77; A. Webster, 90—11—79; T. J. Fallon, 101—18—83.

Broadmoor (72)—Ball Sweepstakes—L. Katz, 95—25—70; S. Levy, 87—17—70; W. Lampl, 94—22—72; N. Kremer, 90—18—72; G. Hollitz, 86—14—72. In an inter-club team match, Broadmoor defeated Oak Ridge, 31 to 20.

Brookville (72)—Driving Contest—Won by J. Sullivan, 257 yards; second, G. Gregory, 249 yards.

Cedar Ridge (70)—Sweepstakes—Class A: W. D. Stevenson, 81—14—67.

Century (73)—Ball Sweepstakes—R. W. Straus, 82—13—69; R. O. Loengard, 88—15—73; W. R. Blum, 84—10—74.

Cherry Valley (72)—Eighteen-Hole Medal Play Handicap—Class A: W. S. S. Rodgers, 80—12—68; W. H. Harriss, 78—7—71. Class B: C. H. Tompkins, 97—27—70; M. Sayer, 98—25—73.

Clearview (72)—Two-Ball Mixed Foursome Competition—Low gross winner, Mrs. J. Bushe and R. MacDevitt, 82; second, Mrs. V. X. McGuire and W. O. Barkley, 83; tie for third between Miss M. MacDevitt and F. Kohns, 86, and Miss M. Hochheimer and I. Stark, 86. Low net winner, Miss Jean Goldsmith and L. Feinberg, 65; second, Mrs. Fred Korndorfer and T. Murphy, 73.

Community (70)—August Handicap Eighteen-Hole Medal Play—John Whitlaw, 93—25—68; George Manning, 81—12—69.

Cranford-Nomahegan (70) — Sweepstakes — Fred Fatzler, 87—18—69; James Wade, 93—20—73; Ernest Hausmann, 90—14—76; William Medcraft, 98—18—80.

Crestmont (73)—Eighteen-Hole Medal Play—Low Gross: A. J. Bradley, 82. Low Net: L. J. Bevan, 88—18—70. Kickers' Handicap, drawn number 73—J. R. Schneider, 93—20—73; Frank O'Hara, 92—20—72; C. E. Lightfoot, 94—20—74. Sweepstakes—August Schneider, 97—21—76; J. R. Schneider, 93—17—76. Mixed Foursome Handicap—J. F. Berkstecher and Miss Elsie Patz, 98—24—74.

Deal (71)—Sweepstakes—Fred Radel, 93—24—69; Edward Lewis Jr., 87—16—71; Ray Devoe, 88—17—71.

Echo Lake (72)—Sweepstakes—Class A: Norman Hoag, 88—13—75; C. H. Aschenbach, 86—11—75. Class B: E. R. Valentine, 97—20—77.

Elmwood (73) — Sweepstakes — Morning: Thomas H. Muth, 73—4—69; George Zabriskie, 78—8—70; Peter Doremus, 81—9—72; Peter Calderini, 91—18—73. Afternoon: George Harris, 80—8—72; J. N. Fitzgerald, 90—18—72; H. Weideman, 81—8—73.

Engineers (70)—Ball Sweepstakes—W. Bassett, 84—18—66; R. B. Thomas, 77—9—68; W. R. Coe, 94—25—69.

Essex Fells (72)—Sweepstakes—Class A: J. Henry Harrison, 79—10—69; Donald Campbell, 76—7—69; J. H. Hoge, 84—12—72; E. W. Scranton, 80—7—73; E. H. Herdling, 87—12—75; C. G. Keller, 87—12—75. Class B: J. B. Trutledge, 90—17—73; E. A. Kaufman, 97—22—75; W. D. Head, 97—22—75; S. J. Speer, 105—22—83.

Fairview (71)—Eighteen-Hole Medal Play Handicap—Robert Klein, 84—12—72; J. Seeman, 88—16—72. Low gross winner—Max Sternberg, 79. Ball Sweepstakes—E. E. Berliner, 90—18—72; Robert Klein, 84—12—72; J. Seeman, 88—16—72.

Fenimore (72)—Kickers' Handicap Over Women's Course, Drawn Number 67: Mrs. Lewis Satz, 78—11—67.

Forest Hill (71)—Sweepstakes—Class A: Arthur Stevenson, 87—14—73; Robert Gordon, 86—12—74; William G. Toland, 82—8—74. Class B: Arthur P. Dickenson, 95—27—68; O. M. Bolme, 97—20—77; J. H. Barton, 104—27—77.

Fox Hills (70)—Match Play Against Par—Class A: J. P. Budde, 2 down; F. Cassidy, 3 down. Class B: F. Wells, 3 down; C. McRoberts, 3 down.

Gedney Farm (72)—Match Play Against Par: W. B. Clancy, 2 down; J. H. Beers, 5 down.

Glen Oaks (72)—Ball Sweepstakes: W. P. Cohen, 90—21—69; H. Jablow, 90—21—69; E. W. C. Cohen, 87—17—69. Mrs. Leo Federman broke the women's course record with a 75; the former mark was 76.

Glen Ridge (72)—Sweepstakes—C. W. Warner, 86—16—70; J. F. Londrigan, 78—7—71; Lloyd B. Beatty, 77—5—72; Harry D. Smith, 80—7—73.

Grassy Sprain (72)—Eighteen-Hole Medal Play Handicap—Class A: F. W. Morrissey, 79—10—69; R. W. Roufe, 86—12—74. Class B: C. Nehring, 90—22—68; H. A. Brinkerhoff, 89—19—70.

Green Brook (71)—Sweepstakes—Class A: E. E. Hussler, 81—12—69; Howard Crawford, 84—14—70; L. F. Lyon, 83—12—71; W. H. Martin, 83—11—72; F. H. Chance, 81—7—74. Class B: G. W. Schlereta, 88—18—68; L. Stotz, 90—18—72; J. F. Treene, 91—19—72; J. S. Hume, 93—19—74; W. A. Dunlap, 93—16—77.

Green Meadow (long course 72, short course 71)—Ball Sweepstakes—Class A: J. J. Finnegan, 85—9—76; A. C. Rockett, 88—12—76. Class B: C. F. Oakley, 105—26—79; D. Miller, 95—15—80.

Greenwich (71)—Sweepstakes—Morning: H. J. Robertson Jr., 72—3—69; S. B. Haynes, 84—14—70; R. G. Daly, 86—15—71. Afternoon: P. Marshall, 75—3—72.

Hackensack (72)—Sweepstakes: Fred A. Neuberg, 88—14—74; J. J. Weir, 90—14—76; A. J. Boesch, 93—16—77.

High Ridge (68)—Club Championship, Second Round—E. E. Michaeles defeated R. M. Judd, 6 and 5; C. B. Lewis defeated C. A. Moser, 3 and 1; J. S. Gillespie defeated J. N. McRae, 10 and 9. Sweepstakes—J. J. Ryle, 85—17—68; A. W. Huguley, 81—13—68; F. B. Dartram, 91—22—69; G. S. Watts, 91—20—71; R. M. Judd, 86—14—72; A. S. Webb, 96—19—77; J. N. McRae, 95—18—77; J. G. Zimmerman Jr., 102—24—78; W. R. Hoyt, 94—16—78; J. A. Boyle, 103—24—79; A. H. Taylor, 100—21—79; J. S. Gillespie, 87—7—80.

Hillcrest (71)—Scotch Two-Ball Mixed Foursome Competition—Mrs. Rosenheim and E. Kelly, 49, 47—96; Miss Pine and H. Michaels, 47, 50—97.

Hommocks (71)—Kickers Handicap, Drawn No. 75—A. C. Battersey, 98—23—75; W. Meissermith, 92—20—73.

Hopatcong (70)—First Round for Club Championship; Henry Lee defeated Dr. C. A. Plume, 1 up; David Cruickshank defeated Bernard Troxler, 8 and 7; William Tonking defeated Philip Echezeria, 7 and 6; Earl Singer defeated Raymond Wood, 6 and 5; Edward Jenkins defeated T. E. Tolson, 1 up; William Spilger won by default from Alfred Birkenmeir; Laurence Stone defeated John Keller, 1 up (19 holes); Harry Brunner defeated William Siguine, 2 up.

Houvenkopf (71)—Qualifying Round of Match Play for Governor's Cup—S. H. Janke Jr., 87—28—69; George Cooper, 86—16—70; A. C. Wycoff, 98—26—72; John Edson, 95—23—72; John De Baum, 96—23—73; H. B. Tyford, 92—18—74; J. Ross, 92—18—74; A. Cater, 85—11—74; Charles Schuberg, 101—26—75; Joseph Lauzon, 102—26—76; Howard Dohrman, 95—18—77; L. MacArthur, 94—16—78; George Girlong Jr., 100—22—78; George Rountree, 100—22—78; R. J. Davidson Jr., 102—24—78; J. Radda, 97—19—78.

Hubbard Heights (71)—Thirty-six-Hole Medal Play—Class A: F. T. Cumminger, 134; J. C. O'Connor, 140; C. W. Birch, 147; L. D. Lott, 148; W. A. Lohman, 152; F. L. Mayers, 153. Class B: K. D. Alling, 137; W. J. Wilson, 141; A. C. Bohn, 172; P. C. Richter, 143; Ralph Rich, 148; W. H. Kleckner, 150; W. L. Daniels, 155.

Huntington Bay (71)—Ball Sweepstakes—William Stafford Jr., 86—20—66; H. Stanford, 84—14—70; J. T. Shaw, 83—13—70; O. Jonassohn, 83—13—70; W. Aspinall, 97—24—73.

Huntington Country (71)—Ball Sweepstakes—W. Prentice, 96—28—68; D. L. Bryant, 75—7—68; J. C. Ingersoll, 84—13—71.

Idlewild (35, nine holes)—Special Medal Play Competition—Class C: George Goldson, 101; Edwin Elliott, 102; Irwin Toons, 111.

Inwood (73)—Two-Ball Mixed Foursome Competition—Mrs. H. Arensberg and M. Adelberg, 105—24—81; Mrs. M. Adelberg and L. J. Filer, 111—25—86.

Island Hills (72)—Semi-Final Round of Match Play of August Tournament—Dr. Edwards defeated Arthur Hoefler, 3 and 2; Frederick Rhodes defeated William Deevy, 9 and 8.

Kings Ridge (70)—Semi-Final Round of Match play for Treasurer's Cup—J. F. Newman defeated J. E. Barrett, 2 and 1; C. F. Monroe defeated Harry Sander, 4 and 3.

Knickerbocker (72)—Match Play Handicap Against Par: J. B. Kerr, even; C. M. Deacon, 2 down.

Knollwood (70)—Ball Sweepstakes—J. A. Maxwell, 101—30—71; S. K. Evans, 86—14—72.

Lakeville (72)—Mixed Foursome Competition: Mrs. George Nicols and William Lyons, 101—17—84; Mrs. M. H. Bentham and Lawrence Schwab, 99—12—87. Ball Sweepstakes: B. B. Kahane, 103—28—75; William Surest, 98—20—78.

Lenox Hills (71)—Eighteen-Hole Medal Play Handicap—Tie for low net between J. R. McVoy, 86—15—71, and P. C. Sherman, 92—21—81. Low gross winner, William Marsden, 80.

Lido (72)—Ball Sweepstakes—Dr. Jaeger, 82—12—70; M. Ellison, 85—12—73.

Maplewood (71)—Medal Play—Class A: Low gross, F. M. Arnolt, 88; low net, J. F. Roche, 91—8—83. Class B—Low gross, George Voelker 99; low net, R. N. Caverly, 101—23—78.

Metropolis (72)—Ball Sweepstakes—Class A: Louis Salomon, 89—18—71; George Rosenberger, 92—20—72. Class B: Abram Kalvin, 95—22—73; Arthur Fluegelman, 104—28—76. Class C: F. Tousend, 101—31—70; Louis Bluhm, 104—30—74.

Metuchen (72)—Kickers' Handicap (drawn number 77)—Ingvard Greisen, 97—20—77; P. Mortinson, 99—22—77; Boyd Johnson, 97—20—77.

Mill Brook (72)—Sweepstakes—Eighteen-Hole Medal Play—Dr. C. M. Vanduzer, 81—9—72; R. W. Maury, 99—21—78. Sweepstakes—D. E. Shepherdson, 89—20—69; F. Culman, 87—15—72; F. G. C. Smith, 101—27—74; R. W. Maury, 99—21—78; Dr. C. M. Vanduzer, 88—9—79.

Milburn (72)—Two-Ball Mixed Foursome Competition: Mrs. A. T. Monk and L. J. Brightman, 89—12—77; Mrs. O. Levy and J. Tetlow, 93—13—80; Mrs. R. E. Youdelman and E. M. Stein, 109—29—80. Final Round for Governor's Cup—Class B: G. Geiger defeated E. Freund, 5 and 3.

Mill River (71)—First Round of Club Championship—First Sixteen: R. Ciuci defeated L. Doyle, 6 and 5; J. Hurley defeated H. O. Hunter, 3 and 2; E. Ropp defeated C. Johnson, 2 and 1; J. D. Wells defeated I. J. Cohen, 2 and 1; F. G. Holmgren defeated W. Lannon, 1 up (20 holes); J. C. Meany defeated L. Andrein, 1 up. Second Sixteen: J. Cykowski defeated H. J. Rowland, 1 up; T. F. Murray defeated T. F. McLaughlin, 1 up; E. R. Smith defeated H. Leibowich, 4 and 2.

Mount Vernon (71)—Two-Ball Mixed Foursome Competition—Mrs. Arnold Weil and Joseph Languer, 96—12—84; Mrs. B. Jaffe and Arnold Weil, 97—13—84; Mrs. C. Wolff and H. Stern, 100—13—87; Mrs. M. Stone and B. Jaffe, 100—12—88.

New Canaan (74)—Sweepstakes—E. Hyt, 82—0—70; T. R. Ellsworth, 78—4—74.

North Hempstead (70)—Ball Sweepstakes—Morning: Jefferson Machamer, 80—11—69; B. Phillips, 81—11—70; A. M. Botsford, 90—19—71. Afternoon: W. T. Johnson, 87—17—70; C. T. Wood, 80—10—70.

North Hills (72)—Kickers' Handicap, Drawn Number 72: J. Hennessey, 82—10—72; J. J. Kehoe, 93—23—70; Dan Hurley, 90—20—70.

North Jersey (72)—Sweepstakes—Class A: Paul Dunkel, 76—6—70; Lester Fountain, 76—4—72; J. N. McBride, 79—4—75. Class B: Dr. C. Mitchell, 94—20—74; A. S. Laube, 93—18—75; W. G. Dodds, 96—17—79.

North Shore (72)—Ball Sweepstakes—W. J. Ehrich, 86—16—70; F. F. Rosenbaum, 87—16—71; Carl Adler, 78—6—72.

Norwood (72)—First Round of Club Championship for President's Cup: L. C. Leeds defeated Herbert Kottek, 1 up (20 holes); Alfred Nathan Jr. defeated Hamilton Adler, 6 and 4; E. A. Hertz defeated Julian Marx, 3 and 2; Alfred Steckler defeated A. H. Rachlin, 3 and 2; Guy Mayer defeated Charles Deitsch, 5 and 4; Bernard Miller defeated E. A. Cowen, 5 and 4; R. K. Korn defeated D. A. Dillenberg, 8 and 7; Richard Miller defeated L. K. Berman, 4 and 2. Second Round: Nathan defeated Leeds, 2 and 1; Steckler defeated Hertz, 2 and 1; Mayer defeated B. Miller, 1 up; R. Miller defeated Korn, 1 up.

Oak Ridge (70)—Greens Committee Trophy—Won by Joseph Siegal, 90—21—69.

Old Country (70)—Ball Sweepstakes—M. McGhee, 76—9—67; W. T. Chamberlain, 80—10—70; Dr. D. Darrows, 90—20—70; T. M. Donohue, 83—17—71.

Old Westbury (71)—Final Round of Match Play for July Trophy—N. Mallouf defeated J. Kyle, 5 and 3. Second Round of Match Play for President's Cup—P. Ciminera defeated B. Edwards, 4 and 3; H. Schenck defeated L. Smith, 3 and 2; W. Guthy defeated S. J. Curtis, 8 and 7.

Pelham (74)—Ball Sweepstakes: J. Beatty, 87—15—72; J. R. Dillon, 87—10—77. Putting Competition—Won by H. Fox Jr., 30.

Penn Brook (71)—Kickers' Handicap, drawn number 75—Jack B. Hurd, 77—2—75.

Phelps Manor (70)—Sweepstakes—John C. Trauth, 91—19—72; George E. Getchell, 100—26—74; Walter B. Heyl, 97—22—75; Daniel Lamorte, 105—26—79.

Pomonok (72)—Bogey competition—Class A: Won by A. B. Alcock, 5 up. Class B: Tie for first between M. Hays, 4 up, and J. E. Fitzgerald, 4 up.

Powelton (70)—Ball Sweepstakes—A. W. Bennett, 86—17—69; G. B. Hornbeck, 77—7—70; S. M. Ackerman, 82—11—71; D. M. Leonard, 85—14—71; J. H. Boise, 81—10—71; J. M. Hare, 99—27—72; A. S. Bullis, 93—21—72. Mixed Foursome Competition—Miss E. Jova and E. J. Jova, 102—17—85; Mrs. K. Speen and T. Roy, 101—18—83; Miss B. Chadwick and B. B. Odell, 94—17—77; Miss A. Chadwick and T. N. Chadwick, 107—21—86. In an inter-club team match, Powelton defeated Central Valley, 34 to 4.

Quaker Ridge (70)—Ball Sweepstakes—G. Minton, 86—11—75; M. Newman, 80—5—75; R. Goldsticker, 93—16—77.

Queens Valley (72)—Match Play Handicap Against Par—Class A: Won by Dr. A. T. Hutchinson, 1 up. Class B: Won by R. A. Haag, 5 down.

Quogue (70)—Final Round for President's Cup for Women—Miss Betty Buechner defeated Mrs. H. Fay, 5 and 3.

Ramapo (32, nine holes)—Golf Illustrated Tournament: Mort Ettleson, 79—11—68; Dr. O. N. Lewis, 84—16—68; Theodore Tierney, 73—5—68; Harry Rude, 87—15—72; James A. Campbell, 87—13—74; Harvey A. Wiggs, 89—15—74; A. L. Kaufman, 95—19—76; C. W. Oldfield, 87—11—76; Edward Babcock, 102—25—77; H. Benson, 98—20—78; J. A. Becker, 88—9—79; G. H. Girling Jr., 88—8—80; Alfred Rosenberg, 99—17—82; H. Edgeworth, 93—11—82; H. Todd, 101—17—84; W. Bartine, 109—22—87.

Ridgewood (Conn.) (71)—Sweepstakes—J. Gallagher, 81—10—71; G. H. Daley, 91—20—71; Dr. H. W. Hawley, 86—13—73. Qualifying Round for Club Championship—N. McAlpin, 77; H. H. Davis, 80; F. H. Lee Jr., 80; A. E. Gordon, 81; J. McLachlan, 81; Dr. H. W. Hawley, 83; P. Gordon, 83; S. Jameson, 84; C. Joyce, 84; J. Lee, 84; B. L. Warren, 85; N. D. Murphy, 85; L. Moose, 86; J. Rodgers, 86; J. McLachlan, 86; B. W. Austin, 86.

Ridgewood (N. J.) (72)—Sweepstakes: E. C. Ward, 88—16—72; H. D. Toy, 78—6—72; J. C. Black, 94—21—73; W. Glasser, 100—26—74; F. A. Thompson, 86—12—74; Hamilton Cross, 99—25—74.

Rockaway River (73)—Sweepstakes: David Anderson, 95—23—72; William Pfizer, 95—18—77; Homer Dixon, 88—10—78; Frank Sherrer, 93—15—78.

Rock Spring (71)—Sweepstakes—G. O. Seward, 95—28—67; S. D. Arms, 84—12—72; S. G. Supplee, 104—30—74.

Rockville (72)—Semi-Final Round of Match Play for Walter Donaldson Trophy—W. Fling defeated Dr. Keyes, 1 up; J. Humm defeated F. Gardner, 3 and 1.

Rockwood Hall (71)—Ball Sweepstakes—Class A: William C. Schmidt, 89—17—72; Donald E. Walsh, 88—14—74; Clair H. Murphy, 87—13—74.

Roselle (72)—Sweepstakes—J. A. Campbell, 76—8—68; H. L. James, 78—7—71; E. A. Merrill, 98—26—72. Nine-Hole Selected Medal Play Handicap—R. K. Patterson, 37—6—31; J. A. Briton, 39—8—31.

Round Hill (71)—Sweepstakes—F. C. Newton, 79—6—73; W. H. Hoyt, 93—15—78; S. F. Pryor, 95—17—78.

Rumson (70)—Match Play Handicap Against Par—Class A: K. M. Seggerman, 3 up; B. H. Garrison Jr., 1 down; A. V. Stout Jr., 1 down; H. C. Barrett, 2 down. Class B: T. C. Romaine, 1 down. Semi-Finals of Club Championship—Pierre A. Proal defeated H. B. Jones, 5 and 3; B. H. Garrison Jr. defeated G. McW. Bryan, 1 up. Semi-Finals of Women's Challenge Cup—Miss Margaret Bryan defeated Miss A. Boker, 5 and 4; Mrs. J. J. Boyd defeated Mrs. K. M. Seggerman, 7 and 6.

Rye (71)—Ball Sweepstakes—Class A: H. Stonier, 81—10—71; L. Burbridge, 83—11—72; S. W. Miss, 84—8—76; G. M. Ross, 87—11—76; E. C. Baum, 89—15—74. Class B: E. Amis, 90—19—71; W. S. McKay, 94—21—73; G. G. Carter, 96—19—77. Class C: E. J. Morrissey, 99—22—77; W. B. Smith, 104—25—79; C. Franck, 101—22—79; C. Leidenfrost, 102—23—79.

Saddle River (71)—Second Round of August Tournament: F. A. Fleming defeated J. E. Strayer, 2 and 1; W. J. Timberman defeated I. Brantwaite, 5 and 3; I. L. Bates won from Harry Muse by default.

Sayville (33, nine holes)—Ball Sweepstakes—M. Abruzo, 74—15—59; J. A. Dalton, 78—18—60.

Scarsdale (71)—Ball Sweepstakes—Class A: Won by C. G. Ludlow, 84—8—76. Class B: Won by D. Magown, 102—21—81.

Shackamaxon (72)—Sweepstakes—G. G. Abernethy, 85—15—70; J. B. Doyle, 80—8—72; Lester Wallack, 82—10—72. Interclub Team Match, Sixteen Men, Thirty-six Holes—Shackamaxon 14, Canoe Brook 9. Kickers' Handicap (drawn numbers 79, 74)—A. P. Jaeger, 79; William Lapham, 74.

Shore View (65)—18-Hole Medal Play Handicap: H. Brewer, 79—13—66; E. Franco, 82—15—67; H. H. Rickard, 82—13—69; J. A. Maxwell, 72—2—70; J. R. Davis, 97—27—70; W. J. Boyne, 90—20—70; R. Van Wooten, 89—19—70; O. Lemmerman, 90—19—71; W. Price, 87—15—72; Dr. V. P. Coakley, 87—12—75; I. Dunn, 77—2—75; J. McArdle, 107—30—77; T. Wright, 90—12—78; H. S. Young, 103—24—79; J. A. Reynolds, 101—21—80; G. W. Anderson, 105—24—81; F. Franco, 91—9—82.

Siwanoy (71)—Ball Sweepstakes—Dr. W. V. P. Garretson, 88—22—66; O. Carlson, 84—17—67; Charles Hodgman, 74—6—68; D. P. Russell, 82—11—71; A. W. Knoppell, 86—15—71; John Taylor, 77—5—72; Jess Sweetser, 71—plus 1—72; H. H. Pell, 102—30—72; S. M. Newton, 78—5—73; C. L. Rossiter, 88—14—74; W. Evarts, 91—17—74.

Sleepy Hollow (73)—Kickers' Handicap, Drawn Number 82: R. R. Brown, 97—15—82; C. M. Keip, 92—10—82; G. S. Starke, 87—5—82.

Sound Beach (71)—Club Championship—Second round: G. A. Layland defeated A. M. Morris Jr., 1 up. Semi-Final Round—G. A. Layland defeated F. J. Schwimm, 3 and 2; J. S. Conover defeated L. E. Sisson, 5 and 4. Second Sixteen—W. E. Crichton defeated B. H. Bryon, 3 and 2; R. A. McCosker defeated B. M. Maynard, 1 up. Third Sixteen—R. G. Morris defeated E. Vogelsang, 3 and 2. Fourth Sixteen—F. S. Smith defeated J. Dubree, 3 and 2; P. H. Aspell defeated R. T. Tyner, 3 and 2.

Sound View (72)—Ball Sweepstakes—Class A: A. J. Welliver, 80—14—66; J. B. Olson Jr., 80—10—70; W. B. Patterson, 75—3—72; J. B. Perry, 79—7—72. Class B: R. L. Spott, 92—21—71; S. Thompson, 90—18—72; B. S. Fraser, 92—20—72.

Southward Ho (71)—36-Hole Medal Play Handicap: D. I. Whittlesey, 179—40—139; F. J. Bloempot, 171—28—143; B. H. Cannon, 164—20—144; H. J. Kiely Jr., 167—22—145; J. H. Phillips, 169—24—145.

Spring Hill (70)—Thirty-six Hole Qualifying Round of Labor Day Tournament—Leading scores: William Himlyn, 182—40—142; Dr. Kahles, 177—24—153; S. Barnett, 182—28—154.

St. Albans (71)—Ball Sweepstakes—T. R. Newhouse, 94—27—67; C. J. Waldman, 86—12—74; F. H. Cooke, 90—16—74.

St. Georges (72)—Men's Scotch Foursome Competition—A. C. Price and S. B. Krause, 86—19—67; E. B. Downs and J. R. McLaren, 89—20—69.

Summit (71)—Sweepstakes—N. M. Mains, 99—32—67; Frank Kenny, 79—8—71; J. P. Gourlay, 99—26—73; L. Van Wagoner, 98—25—73. Final for President's Trophy—Frank Kenny defeated E. E. Smith, 2 and 1.

Sunningdale (72)—Second Round of Match Play of Men's Handicap Tournament—S. L. Gilbert defeated Martin Blumenthal, 2 and 1; P. Haas defeated John Marcus, 7 and 5; David L. Mayer defeated F. R. Wolfe, 4 and 3. Ball Sweepstakes—E. Klauber, 93—22—71; Arthur Van Raalte, 96—22—74; B. M. Philip, 85—10—75; Martin Blumenthal, 87—12—75.

Sunset Hills (32, nine holes)—Semi-final Round of Match Play of August Tournament—First Sixteen: C. Olson defeated J. Allen, 1 up. Second Sixteen: Ralph Meade defeated A. List, 2 up; J. Smith defeated E. B. Rose, 2 up.

Tabor (74) — Mixed Foursome Medal Play Handicap—Miss Grace Plume and Roy Chickenger, 94—19—75; Miss Ruth Brewster and Junior Watson, 103—27—76. Sweepstakes — Class A: Don Van Houten, 73—2—71; Phil Cosgrove, 92—17—75. Class B: D. F. Lake, 98—32—66; A. L. Daniels, 100—29—71.

Tamarack (71)—Eighteen-Hole Medal Play Handicap—D. A. Mackay, 81—10—71; C. A. Wiggins, 92—21—71. Ball Sweepstakes—D. A. Mackay, 81—10—71; T. Connolley, 95—23—72; A. Rader, 96—24—72.

Teterboro (71)—Kickers' Handicap (drawn number 75)—W. S. Eckert, net 75. First Round of Match Play for President's Cup—W. A. Foster defeated A. T. Rose, 1 up; L. Pocera defeated N. Dazien, 4 and 3; J. Mattson defeated K. A. Rice, 2 up; E. A. Jagge defeated C. B. Jackson, 3 and 1; Louis Perassi defeated F. B. Graham, 2 up (27 holes).

Watchung Valley (71)—Ball Sweepstakes, Eighteen-Hole Medal Play Handicap—A. T. Harris, 103—30—73; Edward J. O'Brien, 94—21—73; William Runyon, 93—18—75; George C. Williams, 112—22—90.

Wee Burn (72)—Sweepstakes—H. F. Baff Jr., 76—4—72; S. B. Greer, 95—21—74; M. M. Banks, 87—13—74; P. E. Furber, 99—24—75; N. C. Lyman, 85—8—77.

Westchester Country (south course 70, west course 72)—Eighteen-Hole Medal Play Handicap (west course)—H. S. Brown Sr., 17—69; J. Z. Pierson, 90—20—70; A. J. Connick Jr., 98—27—71; B. E. Guibert, [illegible] 30—72. Match Play Against Par, 3-4 handicap (south course)—Won by G. A. Ferris, 1 down.

Westchester Hills (71)—Ball Sweepstakes, Morning—Class A: H. R. Barrett Jr., [illegible] 10—72; H. B. Page, 79—4—75; W. L. [illegible], 79—5—74. Class B: S. L. Rae, 94—24—70; W. Page, 94—22—72. Afternoon—Classes A and B: C. C. Kay, 85—17—68; H. [illegible], 84—9—75; Dr. K. B. Wallace, 85—9—76.

Westport (74)—Sweepstakes—A. P. James, 86—19—67; K. G. Hansson, 98—30—68; W. E. Housel, 94—25—69; E. Carter, 98—[illegible]. First round of ladies' competition for President's Cup: Miss Elizabeth Diefendorf defeated Mrs. F. A. Haughney, 6 and 5; Miss G. B. Palmer defeated Miss Dorothy Diefendorf, 3 and 2; Mrs. C. H. Briscoe defeated Miss Elsie Diefendorf, 1 up. Club championship, first round: J. M. Clark defeated M. Tifft, 5 and 3; H. R. Matthews defeated Dr. A. M. Hunter, 1 up; W. J. Carson defeated G. B. Palmer, 6 and 4; F. W. [illegible] defeated F. E. Reilly, 4 and 3. Consolation eight: W. E. Housel defeated C. J. Lar[illegible], 6 and 4; J. Mazzanowich defeated T. Gr[illegible], 7 and 6; R. M. Gilmour defeated Dr. F. A. Haughney, 3 and 2.

Wheatley Hills (72)—Ball Sweepstakes—H. C. George, 75—9—66; F. H. M[illegible], 84—13—71; A. M. Burkard, 75—3—72; W. [illegible] Vandenhove, 80—8—72.

White Beeches (71)—Match Play Against Par—W. H. O'Neil, 1 down; G. H. F[illegible], down; D. Knapp, 2 down. Kickers' Handicap, three drawn numbers, 79, 73, 80—[illegible] Reade, 79; E. Mathesius, 73; J. L. Taft, [illegible].

Winged Foot (72)—Kickers' Handicap, Drawn Number 81: W. H. Rabell, 91—10—81; George V. McNally, 103—22—81; H. [illegible] Stretch, 99—18—81.

Woodmere (70)—First Round of Match Play of Two-Ball Mixed Foursome Tournament—Mrs. Jack Marquise and Harry Phillips Jr. defeated Mrs. A. Lehmann and H[illegible] Hirschberg, 4 and 3; Mrs. Lloyd Simon and V. R. Kaufman defeated Mr. and Mrs. [illegible] Spear, 2 and 1; Mrs. I. Weill and H. A[illegible]man defeated Mrs. L. H. Weill and [illegible] Van Raalte, 6 and 5; Miss E. Robertson and S. M. Strauss defeated Mr. and Mrs. [illegible] Gottesman, 4 and 3.

Woodway (71)—Sweepstakes, Morning Round: S. N. Pierson, 77—4—73. Afternoon: L. H. Losee, 83—20—63. Mixed Foursome—Mr. and Mrs. J. H. Mulliken, 93—25—[illegible].

Wykagyl (72)—Match Play Handicap Against Par: R. Gilleaudeau, 3 up; [illegible] Bermingham, 1 up; D. E. Root, 1 down; K. A. Krepps, 1 down; H. Herrick, 1 down; G. A. Nicol Jr., 2 down; H. C. Brewster, 2 down; J. H. Ford, 2 down; H. V. Gaines, [illegible] down; C. H. Cairns, 3 down; G. H. Lindsay, 4 down; A. Ritchie, 4 down; J. S. Ma[illegible], 4 down; G. E. Folk, 4 down.

Yountakah (71)—Match Play Against Par—Dr. Joseph S. Niss, 4 up; F. C. Ogden, [illegible] down; Dan Mungall, 5 down.

National Sweepstakes Captured by Hotsy Totsy, Gold Cup Winner

HOTSY TOTSY WINS AT RED BANK AGAIN

Victor in Gold Cup Speedboat Event Saturday Captures National Sweepstakes.

HOYT DRIVES TO TRIUMPH

Loynes in Californian Encounters Rudder Trouble in Second Heat After Taking First.

By VERNON VAN NESS.

Special to The New York Times.

RED BANK, N. J., Aug. 17.—Hotsy Totsy, winner of the Gold Cup speedboat classic yesterday, came back this afternoon over the course on the Shrewsbury River to capture the first running of the national sweepstakes.

The race was run in two heats of fifteen miles each and Hotsy Totsy finished second in the first and was first in the second to score the triumph.

Californian, which was forced out of the Gold Cup race in the first heat yesterday, took the initial heat of the sweepstakes today and then, in the next to last lap of the second heat, when it looked as if Richard Loynes of Long Beach, Cal., owner and driver of Californian, would overhaul the front-running Hotsy Totsy, rudder trouble suddenly developed.

The big white boat with the colorful orange afterdeck swayed from one side of the racing lane to the other and finished more than a mile behind Hotsy Totsy.

Kleisrath Acts as Mechanic.

Richard F. Hoyt of Port Washington, L. I., who failed yesterday to successfully defend his Gold Cup honors when his boat Imp was forced out, drove Hotsy Totsy this afternoon, while Vic Kleisrath, also of Port Washington, the builder of Hotsy Totsy, and the one who was behind the wheel in capturing the Gold Cup trophy, acted as Hoyt's mechanic.

The two put aside their long, friendly rivalry in motor-boat racing, Kleisrath taking the throttles to make it possible for his old friend to retrieve some of the glory lost in letting the Gold Cup slip away from him.

Under the point scoring rules used by the American Power Boat Association, Hotsy Totsy and Californian were tied today, each with a first and second that gave each 761 points. But the racing committee decided the race on elapsed time. Hotsy Totsy had averaged 56.267 in the first heat and averaged 58.90 in the second. Californian had been timed for an average of 56.711 in the first heat and averaged only 55.734 in the second.

Hoyt's time with Hotsy Totsy in the second and deciding heat was the fastest made all day.

Driver Injured in Spill.

The final heat of the sweepstakes brought to a close the two-day regatta that started with the running of the Gold Cup race yesterday. The final day saw four outboard records smashed and one established, and provided one spill, in which an outboard driver, Chesley Allen of Lake Hopatcong, N. J., was injured.

Allen was not seriously injured, and the accident was the only one to mar the regatta, in which more than 200 boats competed. The two days of races brought out close to 50,000 spectators, who lined the banks of the picturesque river or sat in the grand stand on the river lawn of the Red Bank Yacht Club, under whose auspices the regatta was held.

The records established and broken were credited to Ed Hauptner in Class A, Division 1; B. F. Risley Jr. in Class D, Division 3; Steward Nunneley in Class F, Division 2; Ray Delahant in Class 1, Division 3, and Walter M. Widegren in Class F, Division 1.

THE SUMMARIES.

National Sweepstakes.

FIRST HEAT, 15 MILES.

Boat and Owner.	M.P.H.
Californian, Richard Loynes, Long Beach, Cal.	56.711
Hotsy Totsy, Richard F. Hoyt, Port Washington, N. Y.	56.267
Miss Red Bank, T. A. Prosl, Red Bank, N. J.	50.997
[illegible]	46.345
Miss De Mar, William Dwyer, Bel Harbor, N. Y.	44.551
[illegible], Elmer Johnson, Bennington, Vt.	[illegible]

SECOND HEAT, 15 MILES.

Hotsy Totsy	58.90
Californian	55.734
Miss Red Bank	51.460
[illegible]	44.881
The Imp	41.582

Intercollegiate Outboards, Class C. [illegible]

Intercollegiate Outboards, Class F. [illegible]

Class A, Division 1 and 2. [illegible]

Class A, Division 3. [illegible]

Special 15-Mile Match Race. [illegible]

Runabouts Not Over 40 Horsepower. [illegible]

Runabouts Not Over 300 H. P., 7½ Miles. [illegible]

Runabouts Not Over 200 Horsepower. [illegible]

Runabout Free-For-All. [illegible]

151 Hydroplanes, Limited.

FIRST HEAT, 7½ MILES.

[illegible]

Miss Westchester, E. W. Hammond, New York City	D.N.F.

SECOND HEAT, 7½ MILES.

Miss Californian	49.5
Bayhead	48.7
Black Hawk	48.1
Little Shadow	D.N.F.

Final Standing—First, Miss Californian, 724 points; second, Bayhead, 722 points; third, Black Hawk, 611 points.

Class D, Division 1 and 2.

FIRST HEAT.

Driver.	Motor.	M.H.P.
Ellsworth Langdon, Freeport, L. I.	Johnson	41.24
Walter G. Pilcer, Awosting, N. J.	Johnson	40.98
William Rocett Sr., New York	Johnson	40.88

SECOND HEAT.

Henry Fechman, East Rockaway, L. I.	Johnson	43.60
H. G. Ferguson, Elsinore, Cal.	Johnson	42.89
E. F. Lott, Lagrange, Ill.	Johnson	42.68

Final Standing—First, Lott, 613 points; second, Fechman, 596 points; third, Pilcer, 586 points.

Class D, Division 3.

FIRST HEAT.

Benjamin F. Risley, Pleasantville, N. J.	Johnson	41.80
Ray Delahant, Albany, N. Y.	Johnson	40.60
G. W. Paulli, Danbury, Conn.	Johnson	37.89

SECOND HEAT.

Benjamin F. Risley	*42.22
Ray Delahant	41.22

*New world's record.

Final Standing—First, Risley, 800 points; second, Delahant, 722 points; third, Paulli, 324 points.

Class D, Division 4.

FIRST HEAT.

W. B. Tuck, Philadelphia	Johnson	42.53

SECOND HEAT.

Willis Ottendorf, Norwalk, Conn.	Johnson	42.51
W. B. Tuck, Philadelphia	Johnson	42.27

Final standing—First, Tuck, 761 points; second, Ottendorf, 400 points.

Class F, Division 1.

FIRST HEAT.

Walter M. Widegren, Glen Cove, L. I.	Johnson	*39.68
Reuben Schaffer, Eastport, L. I.	Evinrude	37.47
George E. Wolf, West New Brighton, S. I.	Johnson	32.79

*New world's record.

SECOND HEAT.

Reuben Schaffer	29.38

Final Standing—First, Schaffer, 586 points; second, Widegren, 324 points; third, Wolf, 196 points.

Class F, Division 2.

FIRST HEAT.

John Allen, Lake Hopatcong, N. J.	Evinrude	41.12
Stewart Nunneley, Detroit	Johnson	40.17
Harold Schmidt, Dobbs Ferry, N. Y.	Johnson	38.87

SECOND HEAT.

Stewart Nunneley		*43.24
John D. Masterton, Paterson, N. J.	Elto	40.63
John Allen		39.05

*New record.

Final Standing—First, Nunneley, 761 points; second, Allen, 724 points; third, Masterton, 586 points.

Class F—Division 3.

FIRST HEAT.

Ben Rhymer, Kingston, N. Y.	Evinrude	41.10
Hilton Fraser, Lake George, N. Y.	Elto	39.06
Kenneth Mackenzie, New Haven, Conn.	Elto	32.27

SECOND HEAT.

Ray Delahant, Albany, N. Y.	Johnson	*43.50
Kenneth Mackenzie		24.28

*New record.

Final Standing—First, Delahant, 689 points; second, Mackenzie, 685 points; third, Rhymer, 400 points.

Class F—Division 4.

FIRST HEAT.

Willis Overton, Norwalk, Conn.	Johnson	41.67
Al Hodgson, Flushing, L. I.	Johnson	28.68

SECOND HEAT.

Willis Overton		43.47
W. B. Tuck, Philadelphia	Johnson	41.13

Final Standing—First, Overton, 800 points; second, Tuck, 361 points; third, Hodgson, 361 points.

Pearl Cap, Guy Garner Astride, Wins French Futurity at 2-1

DEAUVILLE, France, Aug. 17 (AP).—Guy Garner, crack American jockey, staged a garrison finish today, practically lifting Pearl Cap, daughter of LeCapucin, out of Pearl Maiden, over the line to win the Duke Morny Stakes, also known as the French Futurity.

The Garner-ridden filly finished a short head in front of a field of eleven. One hundred yards from the finish of the six-furlong sprint, Pearl Cap was in fifth place. Garner then started a tremendous drive, bringing her home a nose in front of Tantine. Noiburg was third.

The winner was the favorite in the betting at 2 to 1. The victory was worth $6,000.

AMERICAN Y. C. WINS INTERCLUB SERIES

Beats Cedarhurst Skippers in Final Race With Atlantic Coast One-Design Craft.

Special to The New York Times.

CEDARHURST, L. I., Aug. 17.—The American Yacht Club captured its first leg on the Commodore William F. Whitehead Cup when its skippers today defeated the Cedarhurst Yacht Club's four representatives, 19¼ to 17, in the second and final race of their annual interclub series with the Atlantic Coast one-design class boats.

The victory gave the American Yacht Club the trophy for this season, its team also having won the first race of the series held last month by 22¼ to 14.

Last year the Cedarhurst Yacht Club captured the trophy, which was placed in competition by former Commodore Whitehead of the Cedarhurst Yacht Club. The club winning next year will gain permanent possession of the cup.

THE SUMMARIES.

ATLANTIC COAST ONE-DESIGN CLASS.

Start, 2:40. Course, 6 Miles.

Yacht, Owner and Club.	Finish.
Bluewing, H. Ford, American	4:23:02
Dione, E. H. Low, American	4:24:51
Gretel II, W. Crow, American	4:26:48
[illegible], J. Williams, Cedarhurst	4:28:57
[illegible], J. Starbuck, American	4:29:22
Sayonara, N. Herrick, Cedarhurst	4:31:58
Mara-Ma-Shea, W. P. Buck, Cedarhurst	4:38:40
Salty, R. Hardy, American	4:38:48

KNOWLTON'S SHANTY VICTOR

Shows Way to Fishers Island Sloops at New London.

Special to The New York Times.

NEW LONDON, Conn., Aug. 17.—Eben Knowlton's Shanty won the third race of the August Sunday series for Fishers Island sloops today, defeating Commodore Whitney's Chance by more than two minutes. The summary:

Start, 3:30 P. M. Course, 10 Miles.

Boat and owner.	H.M.S.
Shanty, E. Knowlton	5:35:32
Chance, C. V. Whitney	5:37:37
[illegible]	5:39:27
Savage, T. W. Russell	5:40:41
Aldebaran, Pierre du Pont	5:41:43
Surprise, R. Cooper	5:42:11
[illegible], J. H. Holmes	5:43:42

LOON LEADS ONE-DESIGNS.

Hall's Yacht Defeats Underwood's Virginia by Minute.

Special to The New York Times.

STAMFORD, Conn., Aug. 17.—Four of the Stamford Yacht Club one-design class sailed a race today over a five-and-one-half-mile triangular course. The winner was R. Russell Hall's Loon, and the Loon finished one minute ahead of Fred Underwood's Virginia.

The summary:

ONE-DESIGN CLASS.

Start, 3:25. Course, 5½ Miles.

Boat and Owner.	Finish.
Loon, R. Russell Hall	5:10
Virginia, F. Underwood	5:11
[illegible]	5:12
Hawk, W. R. Townsend	5:13

Players of the Game

Charles E. Nicholson—Designer of Shamrock V.

By JAMES ROBBINS.

All Rights Reserved.

VICTORY or defeat for Sir Thomas Lipton in his fifth attempt to capture the America's Cup depends upon one man more than any other, and that man has been less in the limelight than all the rest in the preparations for the international yacht races off Newport next month.

He is Charles E. Nicholson, designer of Shamrock V. Summed up, he is the spark plug of the Lipton yacht. When he fires, she goes.

Captain "Ted" Heard, professional master, may be the skipper, but Charley Nicholson will be there, at the wheel, too, at least part of the time. He will run the boat and no one will rock it while he is aboard. Nicholson will be in absolute charge.

When Shamrock has donned her racing rig and moved on to Newport for her tuning up, a slightly built, wiry man may be seen squatting on her deck in his shirt sleeves, or up on her mast in a bo'sun's chair, or even out in a rowboat looking up at her from a distance. That will be Nicholson.

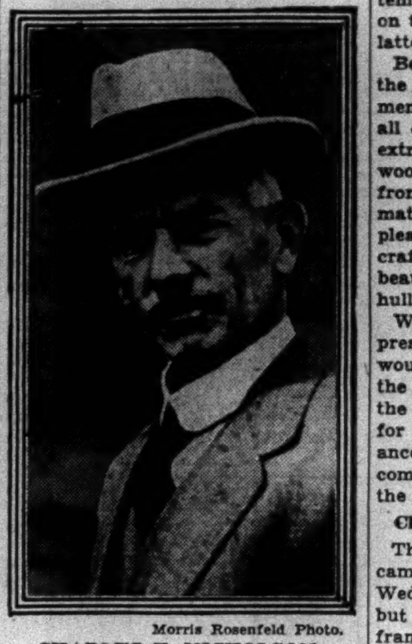

Morris Rosenfeld Photo.
CHARLES E. NICHOLSON.

A Builder of Yachts.

Shamrock was built at the shipyard of Camper & Nicholson, naval architects, yacht and ship builders, with yards at Gosport and Southampton, England. Yacht building is the principal business of the firm, although it did naval work during the war. The main plant is in Gosport, a town and fortified seaport in the County of Hants, on the west side of the entrance to Portsmouth Harbor and directly opposite the town of Portsmouth.

The firm now consists of Charley Nicholson, his brother, Arthur, and a son of each. The grandfather of the senior members started it. There is no Camper left, except in name.

Down through three generations English yachts have been built there. Many of the famous schooners in foreign waters owed their existence to the hand of Nicholson.

Designed Famous Schooner.

When the American schooner Westward went to European waters and beat all comers, Charley Nicholson turned out the Margherita, and the Westward's colors were lowered. He designed the cutters Nyria and Brynhild, and the 15-meter Istria, which was the first racing yacht to have a pole mast and triangular mainsail, such as the present America's Cup boats have. It was Charley Nicholson's idea.

In the meantime, William Fife and the late George Watson had been looked upon as the designers in the British Isles upon whom the task should fall of getting the America's Cup back there. Fife turned out the first and third Shamrocks, and Watson the second. When Sir Thomas challenged to race in 1914, Nicholson had come to the fore rapidly. An order for Shamrock IV was given to him.

Nicholson worked almost blindly. He had not studied the American yachting rule, and knew next to nothing about wind and water conditions here. It was all a mathematical calculation with him. He turned out a boat with a basket weave mahogany hull, to combine strength with lightness. She had a stub nose, and was a freak in every way to look at. That she was an atrocious creature, Nicholson was the first to admit. He almost hated to look at her as a whole.

Is in Sole Charge.

When he followed her here he went up on Long Island Sound and viewed an American yacht race. After sitting some half an hour closely observing the boats he quietly remarked to the writer: "Had I known when I designed Shamrock IV what I have just learned here I could have made her ten minutes faster over thirty miles."

The remark was made in anything but a boastful way. Rather, it was one of regret or disappointment.

In 1920 the international races were sailed after their postponement on account of the war. Shamrock won the first two races, and the third, which would have meant victory for her and the capture of the cup, was postponed by mutual consent of the skippers of the contestants at the suggestion of too much wind.

Many thought that had Shamrock sailed that day under lower canvas, for they had topsails to take in then, she would have carried away the prize, with the likelihood of Resolute, the tender defender, coming a cropper. Nicholson did not agree not to sail. He was not in charge.

There were months of discussion afterward over what Nicholson might do the next time. But when Sir Thomas announced his intention of challenging again, it was learned he had gone back to Fife. But Fife became ill, and Nicholson got the order, which he took with one sweeping condition. He was to design the boat, build it and run it. He is in sole charge. In fact, Captain Heard is his man, and Sir Thomas's only temporarily. Nicholson placed Heard on the racing yachts with which the latter made a name.

Before Nicholson laid the plans for the present challenger, he experimented with woods for her hull from all over the world. He always was extremely resourceful in the use of woods and metals. Then he was able from experience this time to combine mathematics with lines that would please the eye. His English racing craft have been noted for their beauty as well as speed—clean-cut hulls and absence of extremes.

When boats within a class were prescribed, many thought Nicholson would turn out a powerful craft at the top of the class, particularly as the races were stipulated to be boat for boat ones, without time allowance. Instead he designed a small, comparatively light boat, as far as the rules would permit.

Challenger Sleek and Handsome.

The green boat he sent here, which came into New London, Conn., on Wednesday, proved to be anything but a freak. She has a heavy steel frame planked with mahogany, and is a sleek, handsome yacht.

Her sharp bow is particularly noticeable. Nicholson gave her one to cut the swells he discovered over here on his first try, instead of the blunt nose of his first cup boat that splashed in the seas.

Charley Nicholson is in the later fifties. His hair is gray, but his actions speak louder than his years. He is here, there and everywhere on a boat. When the crew takes hold of the mainsheet for a pull, Nicholson gives a hand if he isn't doing anything else at the moment.

Instead of donning blue yachting coat and white flannels, he usually wears a business suit on a yacht. At least he goes aboard in one. In five minutes his coat is off, then up come his shirt sleeves, and he sails in.

Very Successful at Starts.

He talks strakes, frames, timbers, sails or spars as if every one is familiar with them. He speaks out from the shoulder in a straightforward, convincing way. There is no more mincing of words with him than with a sailing master in a blow.

His ability at the helm of a boat is not well known in this country, but he is one of the cleverest of skippers. He began in dinghy sailing and has handled about everything under canvas. His greatest ability is in starts. Frequently after getting the best of one he turns the helm over to some one else, as he tires at the wheel. But he loves boats.

Up in what was the pilot house on the Killarney, the excursion steamer turned into a barge as the mother ship for Shamrock, a room has been fitted for Nicholson. is all windows, and there is a chair and desk. There he will be able to work out his plans in port undisturbed.

One of Charley Nicholson's discoveries when he was here for the last races was that the America's Cup had a hole in the bottom, which he concluded was fitting in a dry country.

MARBLEHEAD RACE CAPTURED BY BAT

Secretary of the Navy Adams Aboard as Son Scores Over Robin in Q Class.

Special to The New York Times.

MARBLEHEAD, Mass., Aug. 17.—The annual midsummer yachting classic, Race Week, ended today with a fleet of 216 boats sailing off Marblehead in the postponed finale of the Corinthian Yacht Club series.

A brisk northwester, despite knockdown puffs and a few flaws, provided one of the fastest lee-rail breezes of the week. A cloudless sky overhead and smooth seas outside made this morning's conditions a sharp contrast to the previous day's.

Secretary of the Navy Charles Francis Adams held to his custom of attending Race Week by sailing for the first time in the series with his son, Charles Francis Adams Jr., in the Q class boat Bat. With his father as afterguard, the younger Adams brought Bat home a winner over the 25 rating squadron. Bat showed a surprising footing ability off the wind and outran the Qs to the first leeward mark.

Bat was closely followed by Falcon II and the gray-painted Hovey boat, Robin. Holding her lead over the close-hauled leg to Newcomb's Ledge Whistler, Bat hauled first on the wind and did a polished job on her specialty, getting the gun a minute ahead of Robin, which in turn had a half-minute margin on Falcon II.

George Lee's Mingo again staged a stern chase in the last leg to overhaul Walter K. Shaw's Indian and cross the line more than a minute ahead of the Shaw 31-footer with Astrild trailing.

The smooth going fitted the style of Live Yankee, and Judge Jesse Morton's black double-ended canoe led the R class home by almost two minutes. It was a three-out-of-four race victory for Live Yankee.

As in the two previous engagements, the Morton 20-rater and Commodore Harry H. Wiggin's Black Tabasco V from Annisquam made a match race of it.

THE SUMMARIES.

BAR HARBOR 31-FOOT CLASS.

Course, 10¼ Miles.

Yacht and owner.	Elapsed Time. H.M.S.
*Mingo, George Lee	1:43:04
Indian, Walter K. Shaw	1:44:22
Astrild, Walter K. Shaw Jr.	1:45:48

*Protested by the Indian.

Q CLASS, 25 RATING.

Course, 10¼ Miles.

Bat, Charles Francis Adams	1:46:39
Robin, Charles and Chandler Hovey Jr.	1:47:41
Falcon II, Edward M. Abbott	1:48:12
Cara Mia, Harold S. Wheelock	1:48:36
Hope, John G. Alden	1:50:18
Falcon I, C. Raymond Hunt	1:50:57
Questa, C. V. W. Foster	1:50:58
Lorelei, Winsor Gale	1:52:02
Nor'easter V, Grafton Smith	1:53:52

EIGHT-METER CLASS.

Course, 10¼ Miles.

Armida, W. T. Aldrich	1:53:41
Amethyst, R. A. Leeson	1:58:04
Balek, John M. Elliott	1:57:14
Ellen, Charles P. Curtis	1:57:26
Priscilla III, Johnston De Forest	1:59:19

R CLASS, 20 RATING.

Course, 10¼ Miles.

Live Yankee, Jesse Morton	2:02:10
Tabasco V, Harry M. Wiggin	2:04:42
Connie, Marquis Smith	2:08:11
Bonnie Prince, J. D. Stuart	2:12:05

25-FOOT HANDICAP CLASS.

Course, 10¼ Miles.

Zara, Albert Finlay	2:01:16
Aquilla, no owner given	2:19:28

K SONDERS CLASS.

Course, 6½ Miles.

Tern, Jacob D. Cox Jr.	1:18:04
Skeezix, Charles Higgins	1:18:37
Lady II, William V. MacDonald	1:23:33
Tid IV, Mrs. Groverman Ellis	1:23:38
Buccaneer, Edward M. Williams	1:23:40
Shamrock, Miss Helen Patch	1:24:07
Bubbles, Eliot P. Frost	1:27:32

X CLASS, 18-FOOTERS.

Course, 10¼ Miles.

Marilyn, Ed Jenkins	2:03:36
Peggy, A. E. Whittemore	2:03:57
Louise, Bud Berry	2:07:16
Speedy, MacIntosh brothers	2:09:46

X CLASS, 30 SQUARE METERS.

Course, 6½ Miles.

Michi V, Alfred E. Chase	1:23:26
Tipler IV, E. A. Shuman Jr.	1:23:42
Orcele, Miss Elizabeth Hovey	1:25:03
Bonnie Jean, Jack McBeath	1:25:46
Sea Wing, A. E. Chase	1:28:04

M-B CLASS, 17½-FOOTERS.

Course, 6½ Miles.

Jackanapes III, Shepard brothers	2:32:32
Kiowa III, Jeffries and Childs	2:32:44
Evanthia, E. Sohier Welch	2:32:55
Comet, P. M. Jones	2:33:46
Endeavor, J. M. Hunnewell	2:33:50
Navigo, G. D. Haskell Jr.	2:34:11
Yolanda, Hallowell brothers	2:34:29
Hiho, Peter Cumming	2:34:31
Marlyn II, J. B. Noyes	2:34:42
Caprice, Reginald Foster Jr.	2:35:22
Lucky Dog, Anthony Pickman	2:35:35

HERRESHOFF S CLASS.

Course, 7 Miles.

Teal, William M. Potter Jr.	1:05:41
Anarki, Miss Annah K. Blood	1:06:16
Nightmare, Hamilton Brown	1:06:21
Sea Dog, Francis N. Cummings	1:06:42
Sally Anne, F. Harvey Clark	1:07:14
Arrow, J. A. Clapp	1:07:53
Dolphin, E. D. Chapple	1:08:22
Rowena, J. M. Rothwell	1:09:16
Woodcock, W. E. Poor	1:08:30
Fandec II, M. L. Chalifoux	1:09:32
Tinker, Alexander Wheeler	1:09:46
Widgeon, Mrs. P. E. Gardner	1:11:33
Curlew, G. N. Proctor	1:11:37
Sandust, George Upton	1:11:47
Sea Fox, Samuel Mixter	1:13:09
Sturdy Beggar, R. E. Peabody	1:13:36

TITLE RACE TO NICK NACK.

Defeats Vixen to Take Star Class Event of Barnegat Bay Yachts.

Special to The New York Times.

SEASIDE PARK, N. J., Aug. 17.—Nick Nack, sailed by Charles and John Lucke, defeated F. Slade Dale and Cliff Grover in Vixen today for the second consecutive time, to win the ninth championship race of the Barnegat Bay fleet of the International Star Class Yacht Racing Association.

The summaries:

Boat and Crew.	Elapsed Time.
Nick Nack, Charles and John Lucke	1:08:30
Vixen, F. S. Dale and Grover	1:09:03
Patty Ann, Rightmire and Crabbe	1:11:30
Scarab, Oliphant and Faught	1:12:53
Flying Cloud, R. C. and W. C. Hiering	1:15:24
Arran, O. G. Dale and Jennes	1:20:04
Virginia, Evans and Betty Taylor	Not timed
Curley, H. A. Ludeke Sr. and Jr.	D.N.F.

VICTORY BOATS BEAT CLASS S ON SOUND

Triumph by 19-17 in Seawanhaka Corinthian Y. C. Team Event Off Oyster Bay.

Special to The New York Times.

OYSTER BAY, L. I., Aug. 17.—The Seawanhaka Corinthian Yacht Club Victory Class boats defeated four of the club's Class S craft, 19 to 17, in a team race on Long Island Sound today. The Victory boats triumphed when Clarence L. Smith Jr.'s Reveille captured seventh position, finishing 25 seconds ahead of Daniel Bacon's Senta, a Class S boat, which was the eighth and last to cross the line. Had Reveille finished eighth and Senta seventh, the score would have been tied.

First to finish was Walter R. Elmer's Victory boat, Gopher. Almost four minutes behind the Gopher, in second place, was Frederick R. Coudert Jr.'s Notus. In third place was another Class S craft, Duncan Sterling's Felicity.

Two Victory boats took the next two places, John Muhlfeld's Flapper placing fourth and Robert W. Fraser's Black Jack fifth. In sixth place was A. D. Smith's Aurora, a Class S boat.

The fleet of eight boats started from Oak Neck buoy at 3:10 o'clock and proceeded east by north to Lloyd Neck buoy, a distance of four and one-half miles, and then returned to the Oak Neck buoy, making the distance of the full course nine miles.

The Victory boats had the better of the start. It took the Gopher almost two hours to reach the Lloyd Neck buoy.

THE SUMMARIES.

Start, 3:10. Course, 9 Miles.

Boat and owner.	Finish. H.M.S.
Gopher, Walter R. Elmer (V)	6:08:25
Notus, Frederic R. Coudert Jr. (S)	6:12:05
Felicity, Duncan Sterling Jr. (S)	6:13:58
Flapper, John Muhlfeld (V)	6:20:50
Black Jack, Robert W. Fraser (V)	6:28:20
Aurora, A. D. Smith (S)	6:32:30
Reveille, Clarence L. Smith Jr. (V)	6:35:00
Senta, Daniel Bacon (S)	6:35:25

ANGUS WINS YACHT RACE.

Sails Home First in Wee Scot Event of Riverside Club.

Special to The New York Times.

GREENWICH, Conn., Aug. 17.—In the weekly Wee Scot races of the Riverside Yacht Club sailed today Charles Muller's Angus was the winner.

The summaries:

Start, 3 P. M. Course, 4½ Miles.

Yacht and Owner.	Finish. H.M.S.
Angus, Charles Muller	4:38:00
Anti-Femina, John White	4:41:00
Wee Piper, John Evans	4:41:50
Wee Chum, C. W. Johnson Jr.	4:43:30
Jinx, Robert W. Griffin	4:47:00
Ian, A. P. Maher	D.N.F.

SHAMROCK V GETS TOP PART OF MAST

52-Foot Piece Is Joined With Lower Section at Her Pier in New London.

TO BE HAULED OUT TODAY

America's Cup Challenger to Have Hull Cleaned and Painted—Crowds View Yacht.

Special to The New York Times.

NEW LONDON, Conn., Aug. 17.—Riggers in the employ of the Electric Boat Company started at 8 o'clock this morning to hoist the 52-foot top section of the mainmast of Sir Thomas Lipton's Shamrock V and by noon it had been snugly dovetailed into the lower section which had served as a mainmast on the voyage across the Atlantic.

The temporary derrick was then lowered and four stays were run up from the deck to the top of the mast and the stick made secure. Afterward, struts, blocks and ropes that will haul the huge mainsail aloft were attached.

The Shamrock's mainmast is hollow, being made of pieces of spruce glued together. It is composed of seventy-five sections, each section cupping into the adjoining section.

"I do not think we will have any trouble with our spar during the cup races," remarked one of the Shamrock's crew today, "as the mast had about as severe a test on the ocean as it will ever have. The mast is very springy and at times in a blow it proved its ability in bending."

Ways Being Prepared.

Tomorrow afternoon the Shamrock is scheduled to be hauled out at the Electric Boat Company's plant, the ways having been occupied for a week by Henry B. Plant's power yacht Thelma. Work was rushed on the Plant yacht to make way for the Lipton racer, and painters were still working on the Thelma when she was lowered into the Thames River this noon. The blocks on the ways are being readjusted for the Shamrock and the work is not expected to be finished before tomorrow noon.

As the Shamrock draws close to 18 feet of water, her seventy-ton keel accounting considerably for her heavy draught, the job of getting her on the ways is expected to prove an unusual one.

Captain Ted Heard, the Shamrock's sailing master, is busy daily with the crew. Nearly all of the surplus cargo that was stored in the sloop on her ocean voyage has been transferred to the houseboat Killarney, and there were tons of it.

Yacht to Get New Paint.

"The yacht will not be long on the ways," said Captain Heard this afternoon. "The hull will be rubbed down and a couple of coats of paint—green, of course—will be spread on her body, and then she will be ready to slide overboard and be ready for her boom and her sails."

Shamrock has a duplicate set of sails and also duplicate spars, ropes, chains and miscellaneous cordage which lie on the deck and in the hold of the Killarney.

Members of the Shamrock's crew are at liberty every evening and are conspicuous on the streets here by their blue jerseys, which bear the letters on the front "Shamrock V Royal Ulster Y. C."

There were more visitors today at the Shamrock's mooring than on any other day since the America's Cup challenger tied up there. While the work of joining the two sections of the mast was in progress the entrance to the wharf was roped off, but late this afternoon the barrier was removed and the crowd swarmed onto the pier to look the natty craft over. Parties in motor boats and other types of pleasure craft also were in evidence on the Thames, many of the boats coming from quite a distance.

PEGGY WEE LEADS STAR BOATS HOME

Outsails Rivals in Weekly Event of the Bayside Yacht Club—Iscyra II Finishes Second.

Peggy Wee, which has already been named to represent Western Long Island Sound in the championship regatta, led the Star class boats in the weekly race held yesterday in Little Neck Bay by the Bayside Yacht Club. It was the tenth of the twelve scheduled trial races. Peggy Wee was sailed by Arthur Knapp and Miss Allegra Knapp.

Peggy Wee took an early lead and rounded the half-way marker about three minutes ahead of the second-place boat, and, increasing its lead proportionately in the second half of the race, finished 6 minutes 52 seconds ahead of George W. Elder's Iscyra II.

THE SUMMARIES.

STAR CLASS.

Start, 3. Course, 9 Miles.

Boat and Owner.	Finish.
Peggy Wee, A. Knapp and N. P. Weed	5:44:58
Iscyra II, G. W. Elder	5:51:50
Bandit II, S. L. and B. F. Vanderveer	5:52:20
Themis II, F. H. VanWinkle	5:53:18
Boots, T. LeBouttillier 3d	5:54:30
Little Bear, J. R. Robinson	5:54:50
Molly O., B. L. Linkfield	5:55:00
Jubilee, H. B. Atkin	5:57:20
Andiamo, Rufus G. Smith	6:06:20
Neried, James W. Smith	6:07:10
Starlite, James B. Moore Jr.	6:07:15
Fanny R., not given	6:08:42
Ursa Minor, A. McMahon	6:10:16

LOTUS SAILS HOME FIRST.

Defeats Rival Star Class Yachts in Noroton (Conn.) Race.

Special to The New York Times.

NOROTON, Conn., Aug. 17.—The third of the series of races for the August Cup was sailed today in Long Island Sound under auspices of the Noroton Yacht Club. Eleven Star Class boats competed and four Wee Scots also sailed.

Harold K. Nash's Lotus won the Star Class event by 45 seconds, and J. Nash's Silver Wings led the Wee Scots home.

The summaries:

STAR CLASS.

Start, 3:30. Course, 5 Miles.

Yacht and Owner.	Finish.
Lotus, H. K. Nash	5:08:14
Argo, John Nickerson Jr.	5:08:59
Terek, Mrs. Philip G. Lovell	5:09:54
Firefly, Paul H. Smart	5:14:22
Noroton, E. H. Delafield and Joseph Junkie	5:15:15
Algol, Richmond Weed	5:15:54
Gemini, Sterling McIntosh and Francis Guerrlich	5:17:20
Sheila, Thomas Crimmins	5:17:50
Twinkle, A. E. Crane	5:21:09
Princess, James McAlpin Pyle	5:28:55
Snooks, Charles D. Brewer Jr.	5:33:45

WEE SCOTS CLASS.

Start, 3:45. Course, 2½ Miles.

Silver Wings, J. Nash	4:27:22
Leviathan, P. G. Smart	4:30:10
Cricket, Ben Nash	4:35:37
Flobob, [illegible] E. Crane	4:42:23

LIPTON, FATIGUED, GAINS NEEDED REST

Tired From Reception After His Arrival Here Saturday, He Remains Secluded.

TO BOARD ERIN TOMORROW

Will Go to New London to See His Shamrock V Rerigged, Then View U. S. Trials.

By JAMES ROBBINS.

Fatigued from the reception accorded him when he arrived Saturday on board the Leviathan, Sir Thomas Lipton spent much of yesterday resting in his suite at the Hotel Biltmore. He received a few callers at noon, and in the afternoon went for a motor ride, stopping at the New York Athletic Club's Travers Island home for tea. Afterward he returned to the hotel for more needed seclusion.

As youthful almost in spirit as ever he was, Sir Thomas's eighty years of strenuousness are telling on him, and when ambition leads him to overdo things, he has to indulge in temporary rest cures. All day yesterday he was besieged with invitations—dinners, theatres and what not. All were declined with thanks.

Visits Hoboken Office Today.

He will go to Hoboken this morning to attend to some business at the headquarters of his company there, rest again afterward, and tomorrow board his steam yacht Erin, on which he will go to New London to see his America's Cup yacht Shamrock V, which is being stripped of her jury rig used on the ocean crossing, and fitted for the international races off Newport next month.

It is probable that Sir Thomas will spend tomorrow night on the Erin in New London harbor, and then proceed on her to Newport on Wednesday morning to view the start of the trials of the four American yachts to select a defender to meet Shamrock V. He has not seen any of the defense candidates.

Erin to Follow Racers.

There the Erin will join the fleet of large spectator yachts that is expected to follow the racers over the cup courses out at sea off Newport. It is probable Sir Thomas will remain there and view several of the trials, if not all of them. They will last through Aug. 30.

The Erin was at Staten Island yesterday coaling. The scars of salt that smeared her decks and mahogany fittings on her trip across the Atlantic have been scrubbed away, and with coats of new varnish here and there she presented a spic and span appearance. She is expected to move up to a Hudson River anchorage off West Eighty-sixth Street today, and there await Sir Thomas.

JUNIOR CREWS RACE TODAY.

Start 3-Day Cruise From Greenwich to Fishers Island.

Special to The New York Times.

GREENWICH, Conn., Aug. 17.—Members of the junior yacht crews of the Indian Harbor Yacht Club, the American Yacht Club and the Riverside Yacht Club will start tomorrow morning on a cruise to Fishers Island for a series of races for the trophies of Rear Commodore Frank S. Page and Fleet Captain H. R. Kinhardt of the Indian Harbor Club.

The one-design Atlantics and interclub boats will be entered in the races, which will take place from port to port, Thimble Island being the first stop in the three-day event. There will be some forty youngsters from the Indian Harbor Club, fifteen of whom will be girls.

W and H Town Way Shetlands
$38
GOLF SUITS
In the New York Manner
COAT • VEST
TROUSERS
KNICKERS
SALE OF
Golf hose $1.35 were up to $3.50
Sweaters $3.95 were up to $8.50
Shirts $1.55 3 for $4.50 were up to $5
Bostonian Sport Shoes $5.95 were $7
Weber and Heilbroner
13 Stores in Local Area

The Ideal of a Craftsman

In every age men have striven with untiring patience for the achievement of an ideal. The name "STRADIVARIUS" on a violin immortalizes a master craftsman who lived true to his ideals.

Making a cigar of the finest quality was the ideal upon which in 1874, at Manchester, N. H., Roger G. Sullivan—starting with one cigar maker—founded 7-20-4. Today because of its ideal quality, 7-20-4 has grown to the largest hand-made cigar industry in the World.

Quality workmanship and the finest tobaccos are traditional with 7-20-4. The unswerving tenet of its founder—*to keep faith with the public*—has remained unchanged for over half a century. It is this firm principle which today refuses to alter that method of manufacture which has made 7-20-4 Cigar—FAMOUS FOR ITS CHOICE QUALITY.

We cordially invite you to visit our factory

7-20-4 R. G. SULLIVAN'S
The Cigar of Quality

THE SCREEN

By MORDAUNT HALL.

Triumphant Impudence.

WAY OUT WEST, with William Haines, Leila Hyams, Polly Moran, Cliff Edwards, Francis X. Bushman Jr., Vera Marsh, Charles Middleton, Jack Pennick, Buddy Roosevelt and Jay Wilsey, written by Byron Morgan and Alfred Block, directed by Fred Niblo; "Girl Shock," a comedy, with Charlie Chase; overture, "Parade of the Great Composers"; Radaelli, tenor; "The Imperial City," a travel talk; "Navajo," a stage production with Chief Eagle Feather, Frank Shields, Caperton and Biddle and the Chester Hale dancing girls. At the Capitol.

William Haines's latest audible picture, "Way Out West," which is now holding forth at the Capitol, is best described as one that suits his particular style of acting. It is an impertinent, moderately comic affair tinctured with slapstick and romance. It is quite obviously something that has been specially written for the screen, for the characters are no more real than those in a Punch and Judy show.

Mr. Haines portrays Windy, a grafting barker with a side show. Windy is to some extent a hopeful specimen of humanity, for he undertakes to win money from several stalwart cowboys by his trick roulette wheel. When he has their wages in his pocket he believes he will be able to leave town and enjoy himself. But, as might be expected, the cowboys discover that they have been cheated out of their earnings. To say that they don't like it is putting it mildly, and when they learn that a girl has in turn stolen the money from Windy it is only a question as to how long it will take to get Windy to the first convenient tree and string him up.

Soon Windy is seen with his hands tied and a noose around his neck, and while the cowboys are discussing whether they shall keep Windy alive and make him work to pay them back their money with full interest, or hang him, the horse takes a few steps forward and the sideshow barker is left hanging to the tree. He is, however, cut down by a crack shot's bullet and continues so much alive to the end of the film that he wins the fair Molly, the owner of a ranch.

During his term of service on the ranch, Windy has his full share of harsh treatment. He is, however, the type that becomes increasingly impudent. How long he would survive in real life is problematical. Toward the close of the picture, however, he proves his right to live by hurrying Molly to a Hopi Indian doctor after she has been bitten by a rattlesnake.

Leila Hymans does well enough as Molly. Polly Moran plays a comic woman of all work. Cliff Edwards furnishes mild fun as one of the cowboys. Francis X. Bushman Jr. acts the part of Steve, a cowpuncher who is himself in love with Molly and therefore all the more bitter against Windy.

Fred Niblo has given this picture better direction than the story deserves.

The Capitol is "inaugurating the new Fall season" with "Way Out West" and a surrounding program that includes the tenor Radaelli, James Fitzpatrick's Traveltalk on "The Imperial City," Arthur Knorr's stage contribution, "Navajo," in which are to be seen Chief Eagle Feather, Frank Shields and others.

INDIAN RIOTS ON SCREEN.

British and Native Police Shown in Newsreel, Wielding Sticks.

NEWSREELS, a compilation of Fox Movietone and Hearst Metrotone Newsreels, shown continously at the Embassy Newsreel Theatre.

Scenes of riots in India head the pictorial news at the Embassy this week. There are views of both the native and British police wielding long bamboo sticks on the legs of Hindus who picket the foreign shops.

Arthur Hyde, Secretary of Agriculture, speaking of President Hoover's work in aiding the farmers during the drought, says:

"He is vitally interested in the human side of the present distress caused by the drought. It is not merely economic distress; it is human distress. A survey will be carried on by the Department of Agriculture, and will take in the needs of the counties, family by family."

Other movies include those of President Hoover receiving a birthday gift from the Boy Scouts of the District of Columbia, a comment on the present administration head by Senator Simeon D. Fess, new Republican chairman; views of Captain Frank Hawks's arrival at Curtiss Field on his record-breaking West-East flight, and scenes showing Jackson and O'Brine, the endurance fliers, in the air.

There are also swimmers in the woman's long distance contest, girl diving champions in an aquatic exhibition, bathing babies in Los Angeles and bathing beauties in Galveston. "Ma" Ferguson of Texas states her program in her race for the Governorship. R. B. Bennett, the new Conservative Premier of Canada, introduces his Cabinet. There are fêtes at Brussels and Lyons and in Rumania and Sweden. A new solarium that moves about is exhibited and "Shipwreck" Kelly descends from his perch after fifty days.

Other Photoplays.

The French vocalized version of "The Big Pond" is now at the Fifty-fifth Street Playhouse. Maurice Chevalier and Claudette Colbert appear in the same rôles they played in the English edition.

"Old English," the audible picturization of the play of the same name featuring George Arliss, will be presented on Thursday evening at the Warners' Theatre.

The four Marx Brothers will be seen in the talking picture version of "Animal Crackers," which will open on Thursday at the Rialto Theatre.

"China Express," a Soviet silent production, is at the Fifth Avenue Playhouse.

The Little Picture House is offering a film called "The Other Tomorrow" today, and "Rich People" from Tuesday until Thursday.

"With Byrd at the South Pole" is at the Little Carnegie Playhouse until tomorrow; "Dangerous Nan McGrew" is to be on view there the latter part of the week.

"Common Clay" is at the Roxy; "Anybody's Woman," at the Paramount; "Dancing Sweeties," at the Warners' Strand; "Eyes of the World," at the Rivoli; "Holiday," at the Cameo; "Liebe Im Ring," at the Eighth Street Playhouse; "The Big House," at the Astor; "Hell's Angels," at the Criterion and the Gaiety; "Rain or Shine," at the Globe; "Sweet Mamma," at the Warners' Beacon; "Moby Dick," at Warners' Hollywood, and "The Dawn Patrol," at the Winter Garden.

LOST and FOUND

Rates 75 cents an agate line daily; 80 cents Sunday.

The phrase "No questions asked" or its equivalent is not acceptable in advertisements.

Advertisements received until midnight. Telephone LACkawanna 1000. Daily: New Jersey, Mulberry 4-3900 (Newark), 9 A. M. to 5:30 P. M.; Westchester, White Plains 5300, 9 A. M. to 5:30 P. M.; Long Island, Garden City 3605 (Mineola), 9 A. M. to 5:30 P. M.

Found articles of no apparent intrinsic worth but of sentimental value advertised free.

Key tags issued on application with registered index numbers and tags to attach to collars of dogs and cats—15 cents each.

LOST.

BAG, black suede, Friday; reward. Walker 5647.

BANKBOOK No. 3843, Corn Exchange Bank Trust Co., Myrtle Av., Brooklyn.

CERTIFICATES (2), 6 shares Chrysler Corp., Nos. 82968 and 83098, Mrs. Jennie V. Dean. Return Bond & Goodwin, 63 Wall St.

GRIPS (2), on sidewalk in front of 308 West 94th, containing clothing and 3 boxes of preserved scientific specimens; reward if returned to Lipman, 308 West 94th. Riverside 4248.

GRIP, sport, black leather, containing trumpet and mutes; reward. W 202 Times.

HANDBAG lost, petit-point, between 101st-104th Sts., Broadway; liberal reward. Call Academy 7707.

OVERNIGHT BAG, brown seal, Saturday in Long Beach; reward. 574 Washington Blvd. Long Beach 3642.

POCKETBOOK — Valuable papers; keep money; additional $10 reward. Pennsylvania 4135; Jerome 0844.

PURSE containing two-stone diamond ring, $10; Brooklyn; $25 reward. Sheepshead 7872.

REWARD for papers lost in wallet Aug. 15. Rambo, 207 East 30th.

Jewelry.

BRACELET, platinum, lost taxi or Biltmore Hotel; reward. Y 2079 Times Annex.

BROOCH, red carnelian, between East 96th St. and Loew's Lexington Theatre; reward. Call Atwater 3381.

RING, wedding, gold, man's, two nicks on outside; reward. Pulaski 0111.

WATCH, Thursday night, north side 49th St., near 6th Av., lady's small, green enameled pendant watch; suitable reward. Y 2078 Times Annex.

$100 REWARD.

Pin, platinum, containing one baguette, one square, one bullet-shaped and about 50 round diamonds, lost Aug. 14 between Peckland Road and Pickwick Theatre, Greenwich, Conn., or vicinity. A. R. Lee & Co., Inc., 15 William St. Hanover 0631.

LIBERAL REWARD.

Package containing loose diamonds and wedding rings, lost in Belasco Theatre Thursday night. Telephone Fordham 8366.

Cats, Dogs and Birds.

DOG, small, Boston bull, female, black, answers to "Darky"; reward. Riverside 4631.

FOX TERRIER, smooth haired male; right eye black, spot on side; affectionate. Oakwood 9021 after 4 P. M.; reward.

WIREHAIRED FOX TERRIER, brown head, black spot on back; black tail; answers to Domino; reward. Buckminster 9327.

COATES AT FAREWELL GIVES RUSSIAN MUSIC

Because of Rain Conductor Directs His Program in Great Hall of City College.

Because of rain, the all-Russian program of the New York Philharmonic-Symphony Orchestra, which was to have been presented last night in the Lewisohn Stadium, was conducted by Albert Coates in the Great Hall of the City College. This concert marked the last appearance by Mr. Coates as guest conductor of this season's concerts.

The interpretation of the four items, which comprised Nicolai Rimsky-Korsakoff's symphonic suite, "Scheherazade"; Michail Glinka's overture to "Ruslan and Ludmilla," Igor Stravinsky's suite for small orchestra and Alexander Scriabin's "Poème de l'Extase," impressed the auditor with the peculiar authority and tradition evidenced by the conductor. For in addition to having been born in the same country as these composers, Mr. Coates studied under Scriabin, knows Stravinsky and has heard much of the music by Glinka and Rimsky-Korsakoff interpreted by instrumentalists and conductors who got the tradition first hand. Further, this Russian-born Englishman with years of German training has a perspective and an international point of view which obviously is inseparable from such a happy combination of ancestry and environment.

The auditors were anxious to have repetitions. At the close of the concert the applause recalled the conductor many times. Finally the entire audience rose and Mr. Coates made a short speech in which he lauded the high quality of the orchestra, thanked the auditors for their kind reception, and then said good-by in three or four languages.

Mr. Coates sails for Italy in a few days, where he will join Mrs. Coates at the Coates villa in Capri. His future activities include concert and operatic conducting in Russia and Germany.

His three weeks' visit here has given concert-goers the opportunity to hear the first American presentation of excerpts from Jaromir Weinberger's successful Czech opera, "Schwanda the Bag-Pipe Player"; the English composer William Henry Reed's "The Lincoln Imp"; the first Stadium performance of Aaron Copland's jazz concerto for pianoforte, the première of Henry Joslyn's symphonic ode, "To Beethoven," and the first American hearing of his own "Launcelot Symphony." The conductor is now rewriting his own "Assurbanipal," which was given in Petrograd in 1916, and is making a two-act from this one-act opera.

Tonight's concert announces the following list: Boothoven's Seventh Symphony, Ravel's "Spanish Rhapsody," the entr'acte music from Schubert's "Rosamunde" and Liszt's first Hungarian Rhapsody. It will be conducted by Willem Hoogstraten.

THEATRICAL NOTES.

One new play will open tonight and three others will resume their engagements in Broadway theatres. "Through the Night," starring Helen MacKellar, will have its première at the Theatre Masque. The three returning productions are "Topaze," at the Ethel Barrymore Theatre; "Lost Sheep," at the Selwyn, and "Young Sinners," at the Shubert Theatre.

Instead of reopening at the Times Square Theatre, as previously planned, "Strike Up the Band" will begin a road tour on Sept. 28 in Detroit. Rehearsals will start next week.

Lenore Ulric's starring vehicle "Keys to Paradise" is to open in Washington on Sept. 22, play the following week in Newark and have its Broadway première on Oct. 6.

"Stepdaughters of War," Kenyon Nicholson's dramatization of Helen Zenna Smith's novel, is due at the Empire Theatre during the week of Sept. 22.

Marion Gering has been engaged by Robert V. Newman to direct "Bad Girl," which will go into rehearsal on Aug. 25 with Sylvia Sydney in the title rôle.

"Princess Charming," the Connolly and Swanstrom operetta now in rehearsal here, will begin its try-out engagement at the Shubert Theatre in Boston on Sept. 8, opening here three weeks later. The principals are now announced as Victor Moore, Danielle Bregis, George Grossmith, Jane Aubert, Douglas Dumbrille, Betty Gallagher, Bartlett Simmons, Raymond Walburn, John Kane, Dorothy James and Yvonne Grey.

"Luana," Arthur Hammerstein's musical show based on "The Bird of Paradise," will open in Atlantic City tomorrow night instead of tonight.

Tickets for all performances of "The Green Pastures" until Dec. 31 will be put on sale today at the Mansfield Theatre.

Three subway circuit theatres, the Boulevard in Jackson Heights and the Broad Street and Shubert Theatres in Newark, will reopen a week from tonight.

"The Up and Up," the new comedy by Eva Kay Flint and Martha Madison, will play a week at the Savoy Theatre in Asbury Park, beginning Aug. 25.

LOUISE GROODY ACTS AND SINGS AT PALACE

Aided in Her Act by Neville Fleeson—Phil Baker, Aileen Stanley, Shaw and Lee in Lively Reunion.

Because Phil Baker, Aileen Stanley, Al Shaw and Sam Lee hover about the new Palace program, a goodly share of it is a well-edited reunion, lively and amiable, of the better elements of "Artists and Models." The latter, Mr. Baker seems to remember, was a revue that played lately in Forty-fourth Street, but failing to attract the frowns of the gendarmerie, was limited in its run to a sort of hundred-yard dash. Hence the arrival at the Palace of Mr. Baker and his associates, dancing no Rumba numbers, but having a pleasant enough time of it, and to this coterie is added Louise Groody, accompanied by Neville Fleeson. There is not an underwater ballet in the house.

Introduced by Mr. Fleeson as an aspirant for dramatic honors, Miss Groody departs from the arch manner of musical comedy's leading ladies, and, with whatever accent she can bring to the rôle, undertakes to be Greta Garbo's Anna Christie—to music. A series of couplets by Mr. Fleeson, many of them rhymed and all of them sung, would probably interest and even agonize a playwright named O'Neill. Miss Groody then impersonates a Harlem girl, also without much conviction, but is successful in going back to "No, No, Nanette" for a revival of its leading song, the eminent "Tea for Two."

The contribution of the quartet from "Artists and Models" finds Mr. Baker amusingly heckled again by his annoyer in the upstairs box, and it is a tribute to Mr. Baker to say that he is still good, even when you know all the answers. Miss Stanley employs a winning simplicity in songs that otherwise are neither here nor there, and the dumbshow antics of Shaw and Lee are apparently inexhaustible. All meet up in an afterpiece, over which Master Baker presides.

The remainder of the bill calls for some deft hoofing by Gold and Raye, song and dance numbers by the Neal Sisters, and an astonishing show of intelligence by Ray Huling's seal, Charlie, the first to play the Palace in many months.

Wilton and Weber head the new bill at Loew's State.

Crash Hurts Three From Bronx.

NEW MILFORD, Conn., Aug. 17 (AP).—Three persons were injured today when their automobile left the Danbury-New Milford highway and overturned. The injured were: Max Stern, 26; Mrs. Stern and Miss Angelica Clotzito, all of the Bronx, New York City. They were taken to Milford Hospital.

APRON STRINGS 7TH MONTH
FUNNIEST PLAY IN TOWN with JEFFERSON DE ANGELIS
48TH ST. THEATRE AIR-COOLED Evgs. 8:50. Matinees Wed. & Sat. at 2:40.

DAVID BELASCO presents
DANCING PARTNER A NEW COMEDY
with Lynne Overman, Irene Purcell, Henry Stephenson, Charlotte Granville
"Mr. Belasco has put another happy success to his name. 'Dancing Partner' will no doubt sweep women off their feet." —Charles Darnton, Eve. World.
BELASCO Thea., W. 44 St., East of B'way Eves. 8:40. Matinees Thurs. & Sat., 2:40
Good Seats on Sale at the Box Office.

EARL CARROLL VANITIES 8th Edition ALL NEW
60 Glittering Scenes—1000 Laughs
HERB WILLIAMS-JIMMY SAVO-JACK BENNY
A Cast of 150 and the Most Beautiful Girls in the World
462 GOOD BALCONY SEATS AT $1.00
NEW AMSTERDAM THEATRE, W. 42 St. Nightly & Popular Matinees Wed. & Sat.

GRACE GEORGE in FIRST MRS. FRASER 9TH MONTH
with A. E. Matthews
PLAYHOUSE, 48th St., East of B'way Eves. 8:50. Mats. Wed. and Sat., 2:30
BEST SEATS IN BOX OFFICE

GEORGE WHITE'S FLYING HIGH
with BERT LAHR and OSCAR SHAW
GEORGE WHITE'S APOLLO, West 42d St.
NOTICE
If any ticket broker tells you he has no seats for this show, kindly phone box-office, 2400 Wisconsin, specify locations you desire, and we shall reserve these seats, or nearest locations to them, at regular box-office prices.
Mail orders filled as per locations requested.
200 GOOD SEATS, $1—$1.50
Eves. $1.50 to $5. Wed. & Sat. Mats. $1 to $3

Theatre Guild presents THE NEW GARRICK GAIETIES
SEATS AT BOX OFFICE $1.00-$3.00
GUILD THEATRE, 52nd St., W. of B'way Evgs. 8:30. Mats. Thurs. & Sat., 2:30.

OPENING TOMORROW NIGHT WILL MORRISSEY'S HOT RHYTHM
A DANCING—SINGING—MUSICAL BREATH FROM HARLEM—A SEPIA LITTLE SHOW REVUE AT POPULAR PRICES.
TIMES SQ. Thea., 42 St., W. of B'y. Evs. 8:30 MIDNIGHT SHOW THURS. MAT. WED., 2:30

JOURNEY'S END
SPECIAL SUMMER PRICES
HENRY MILLER'S THEATRE
124 West 43d St.—Evenings 8:30 Mats. Thurs. & Sat., 2:30

WALTER WOOLF and VIOLET HEMING in LADIES ALL A SPICY COMEDY
"DELIGHTFUL...ACTED TO PERFECTION...SHOULD ENDURE UNTIL AFTER CHRISTMAS." —Bide Dudley, Eve. World.
MOROSCO THEATRE, 45th St., W. of B'way Evgs. at 8:50. Matinees Wed. & Sat. at 2:30

RE-OPENING TONIGHT With THE SAME GREAT CAST
LOST SHEEP HILARIOUS COMEDY
107th Performance Tonight
SELWYN Thea., W. 42d St. Air Cooled Evenings 8:50. Matinees Thurs. & Sat., 2:40
Best Seats $1 to $3 at the Box Office.

LYSISTRATA
The Comedy Hit You Hear About!
44TH STREET THEATRE, W. of B'way Evenings 8:30. Mats. Wed. and Sat., 2:30

STEPPING SISTERS 5TH MONTH
with THERESA MAXWELL CONOVER, HELEN RAYMOND—CLAIRE DEVINE
ROYALE THEATRE, 45th St., W. of B'y Eves. 8:50. Matinees Wed. & Sat., 2:30

Brock Pemberton presents STRICTLY DISHONORABLE
Preston Sturges' Famous Comedy with TULLIO CARMINATI
Staged by Antoinette Perry & Mr. Pemberton
AVON, W. 45 St. Eves. 8:50. Mats. Thurs. & Sat., 2:30

THE GREEN PASTURES
MANSFIELD Thea., W. 47 St. Matinees Wednesday & SAT., 2:30
No One Seated During Scenes | EVENINGS 8:30

THE LAST MILE LAST WEEKS!
"THE PLAY OF THE YEAR."—Daily News
SAM H. HARRIS Thea., 42d St., W. of B'y Evgs. 8:50. Matinees Wed. and Sat., 2:30

PREMIERE TONIGHT at 8:50
HELEN MacKELLAR in THROUGH THE NIGHT
with John Westley | Noel Tearle | George MacQuarrie
THEATRE MASQUE, 45th St., W. of B'way Matinees Wednesday & Saturday at 2:30

RE-OPENS TONIGHT at 8:40
TOPAZE
Comedy Hit from the French with FRANK MORGAN
CATHERINE WILLARD, CLARENCE DERWENT
ETHEL BARRYMORE Thea., 47th, W. of B'way Matinees Wednesday & Saturday at 2:30

RE-OPENS TONIGHT at 8:50
YOUNG SINNERS
A Passionate Comedy of Flaming Youth
WITH THE ORIGINAL CAST
SHUBERT THEA., 44th St., W. of B'way Matinees Wednesday & Saturday at 2:40

GALA RE-OPENING TONIGHT
1930's Two Biggest Hits!
The Season's Greatest Comedy Sensation from the French
TOPAZE with FRANK MORGAN
CATHERINE WILLARD, CLARENCE DERWENT
Ethel Barrymore Thea., 47th St. W. of B'way
Eves. 8:40. Mats. Wed. & Sat. at 2:30
Elmer Harris' Passionate Comedy of Flaming Youth
YOUNG SINNERS
with the original cast including Dorothy APPLEBY, Raymond GUION, John HARRINGTON
SHUBERT Theatre, 44th Street West of Broadway
Eves. 8:50. Mats. Wed. & Sat. at 2:40

RKO ALWAYS A GOOD SHOW
PALACE 47th STREET and Broadway
PHIL BAKER, AILEEN STANLEY, SHAW & LEE, LOUISE GROODY, NEVILLE FLEESON
GLOBE 46th St. & B'way | Daily From 10:30 A.M.
JOE COOK in RAIN or SHINE
COOL CAMEO 42d St. & B'way | 3rd & Last Week
"HOLIDAY"
ANN HARDING and Mary Astor

STADIUM CONCERTS
PHILHARMONIC-SYMPHONY ORCH.
TONIGHT at 8:30. Amst. Ave. & 138th St.
WILLEM VAN HOOGSTRATEN, Conductor
BEETHOVEN: Symphony No. 7
RAVEL...SCHUBERT...LISZT
PRICES 25c, 50c, $1.00. (CIRcle 0084)

A SENSATIONAL HIT
LUIS RUSSELL
ROSELAND
America's Foremost Ballroom
DANCING
Every Evening & Sat. & Sun. Aft.
Broadway at 51st St.
150 Charming Hostesses

MOTION PICTURES.

COOL RIALTO COOL
"House of Hits"—Times Square
He Was Never More Attractive!
Ronald COLMAN in "Raffles"
Samuel Goldwyn Presentation
United Artists Picture
with KAY FRANCIS and DAVID TORRENCE
Colman as the high-hat expert in love . . . in his most dashing and fascinating role!
POPULAR PRICES
Continuous weekdays from 9:30 A. M.

COOL COOL COOL
RIVOLI
UNITED ARTISTS B'way at 49th St.
Even More Exciting Than The Novel!
HAROLD BELL WRIGHT'S "EYES OF THE WORLD"
A UNITED ARTISTS PICTURE
A HENRY KING PRODUCTION
with NANCE O'NEIL
Una Merkel, John Holland, Brandon Hurst
One of the most entertaining novels ever written made into a motion picture that's literally packed with action, sensational acting and sure-fire thrills!
Continuous from 9:30 A. M.

COOL Where the Weather's Made to Order!
Paramount
NEW YORK - BROOKLYN
Times Square · Flatbush at De Kalb
Here's Drama That Will Shake · Sophisticated New York!
RUTH CHATTERTON
more magnificent than in "Sarah and Son" in
"Anybody's Woman"
with her brilliant co-star
CLIVE BROOK
as her suave and accidental husband
PARAMOUNT'S great emotional drama that is as SENSATIONAL AS ITS TITLE!
Directed by Dorothy Arzner (who made "Sarah and Son"). With PAUL LUKAS!
AT NEW YORK — On the Stage — AT BROOKLYN
"Garden of Girls" Petroff's Publix Revue with BILLY GLASON
RUBINOFF
JESSE CRAWFORD
Southern Jazz What Am! PAUL ASH in "Ole Virginny"
McDermott's Publix Revue with that famous blackface act SLIM TIMBLIN & COMPANY
EARL and ELSIE

THE BIG HOUSE
"Refrigerated"
ASTOR Broadway and 45th St.
Twice Daily 2:50—8:50

RONALD COLMAN in "RAFFLES"
RIALTO
TIMES SQUARE

BROOKLYN AMUSEMENTS.

SEEING IS BELIEVING
BIGGEST SHOW IN BROOKLYN
The Greatest Program in Greater New York
FOX
A Stupendous Heart Throb Drama and Stunning Stage Show
Flatbush Ave. & Nevins St.
5 De Luxe Shows Daily

CONSTANCE BENNETT in "COMMON CLAY" with LEW AYRES
SAM JACK KAUFMAN
America's Different Master of Ceremonies
RON & DON
Ten Fingers—One Console—A Thousand Laughs!
FANCHON & MARCO'S "SUNSHINE" Idea
Gorgeous Rays of Glittering Beauty and Music
VINCE SILK
A Sermon in Comic Seriousness
BARTON & YOUNG
A Panic Pair of Howls
ARLINE LANGAN
Pep! Personality! And Oh! How Lovely!
MARY LOU
Sweet Sun-Tanned Syncopator
RICHARD WALLY
A Walking Pool Table—Believe It or Not!
EVERETT LLELAN
Fresh From Fifth Avenue! And How Fresh!
HELENE DENIZON
Dances! And That Ain't All!
THE SUNKIST BEAUTIES
Sun-Blessed Dancing Sweeties
FOX MOVIETONE NEWS
Box Office Opens 10 o'Clock

LOEW'S METROPOLITAN
FULTON, SMITH & LIVINGSTON STS.
"SINS OF THE CHILDREN"
—BROOKLYN'S "ACE" VAUDEVILLE—
Henry Bergman & His Black Sheep.

BRIGHTON Thea., Brighton Beach Mats. Wed. and Sat.
A. H. Woods' New Mystery Melodrama
"THE 9TH GUEST"
Nxt. Wk.: "BIRD in HAND"—Comedy Hit!

RKO ALBEE ALBEE SQ.
"LITTLE ACCIDENT" with DOUGLAS FAIRBANKS, Jr.
HARRIET HOCTOR | SID MARION

7th BIG WEEK
BARTHELMESS in THE DAWN PATROL
WINTER GARDEN | 35c—85c

"DANCING SWEETIES"
with SUE CAROL and GRANT WITHERS
NEW YORK & BROOKLYN REFRIGERATED STRAND

EMBASSY
THE NEWS REEL Theatre
B'way & 46th St.—Cooled by Refrig'n
ANY SEAT 25c ANY TIME | Continuous 10 A. M. to Midnight
Complete Change of Program Weekly
Midnight Shows Every Saturday

Direction of LEO BRECHER
PLAZA 58 St., E. of Madison Ave.
RUTH CHATTERTON in "THE LADY OF SCANDAL" with Basil Rathbone
Little CARNEGIE 57 St., E. of Seventh Ave.
WM. POWELL "FOR THE DEFENSE" & "WITH BYRD AT THE SOUTH POLE"
Continuous 1 to 11:30 P. M.

ENJOY OUR $100,000 COOLING PLANT
LOEW'S STATE Broadway at 45th St.
Midnite Showing Feature Pictures
JACK OAKIE in "SAP From SYRACUSE"
WILTON & WEBER
FRED ARDATH—LIEUT GITZ RICE—Others

COOL CAPITOL B'WAY & 51st ST.
WILLIAM HAINES in "WAY OUT WEST"
Radaelli, Chief Eagle Feather, Bunchuk Orch. Charlie Chase laugh fest "Girl Shock."

MANY TIMES, PROBABLY, you have read an item in The New York Times which, days later, you wish you had clipped; or perhaps there is a notation regarding some business transaction, realty transfer, an editorial or a letter, a poem, a birth, marriage or death, legal or financial notice. You may obtain at small cost a photostat reproduction of any item appearing in The Times or any of its subsidiary publications. Address The New York Times Index.—Advt.

MOTION PICTURES.

CRITICS ACCLAIM!!
HOWARD HUGHES'
Thrilling Air Spectacle
HELL'S ANGELS

"Bound to be the talk of the town . . . represents for sheer magnitude, sheer destruction and thrills, the high peak of the cinematic air circuses . . . most thrilling of the whole line of aviation films." —John S. Cohen, Jr., N. Y. Sun

"It left this observer gasping . . . There is no denial of the majesty of the scenes . . . To attempt to describe that dog fight of the air in a few words would be to do an injustice, as chapters could be written . . . such air spectacles are rare and far between." —N. Y. American

"Magnificently photographed and containing scenes that have never been approached . . . Majestically brilliant . . . superb." Richard Watts, Jr., N. Y. Herald Tribune

"Let's give a round of applause for the production's superb battle shots. Never before has the war in the air been fought so realistically . . . One feels one's self a part of the action. And that means it's all mighty thrilling." —Irene Thirer, Daily News

"'Hell's Angels' quite surpasses anything else that has been done . . . justifies the vast sums of money spent on it in the sheer opulence of its aerial photography . . . is thrilling and awesome beyond description . . . not a moment which does not carry realism to the ultimate degree." —Thornton Delehanty, N. Y. Eve. Post

"Howard Hughes has produced an aviation spectacle the like of which has not previously been seen on the screen . . . breath-taking and thrilling beyond description . . . Not for a long time have I seen anything as enthralling." —William Boehnel, N. Y. Telegram

"'Hell's Angels' is the most expensive film in the history of motion pictures . . . tremendously effective." —Rose Pelswick, Eve. Journal

"'Hell's Angels' . . . absorbing and exciting . . . These air scenes, with the crashing of flaming planes, have never been matched on the screen." —Mordaunt Hall, N. Y. Times

"The most impressive spectacle which this type of picture has yet offered . . . most beautiful shots and thrilling action the movies have yet built." —Julia Showell, Eve. Graphic

"It has been many years since Broadway has seen so dramatic a love story as found in 'Hell's Angels.' This romantic tale has the most powerful climax ever given a talking picture. Jean Harlow is a screen discovery that is soon to be the greatest star of them all. Ben Lyon scales heights never before achieved in talking pictures, and James Hall is equally effective." —William Griffin, Editor Sunday Enquirer

AT THE GAIETY BROADWAY—46TH STREET
AT THE CRITERION BROADWAY—44th STREET
PRICES:—Daily Mats. 50c, 75c, $1.00 All Nights 75c, $1.00, $1.50, $2.00, $2.50
Saturday, Sunday and Holiday Mats. 50c, 75c, $1.00, $1.50
TWICE DAILY, 2:30 and 8:30 — 3 SHOWS SUNDAY, 3, 6 and 8:45
MIDNIGHT SHOW SATURDAY NIGHT AT 11:45

Every Day in Every Way—IT gets greater and GREATER
3rd BIG WEEK of the Biggest HIT of the current season!

COMMON CLAY
with CONSTANCE BENNETT, LEW AYRES
Tully Marshall, Matty Kemp, Beryl Mercer
From the Harvard Prize Play by Cleves Kinkead
A Fox Picture Directed by Victor Fleming
The Smartest Stage Program in Town!
You'll laugh till you forget your stock market troubles when you see "LA TICKERA"
A novel concoction of opera and wit by and with IRVING CAESAR. Eddie Miller, James B. Carson, Roxy Ensemble and a cast of principals.
"SUMMER IDYLL"
Song and Dance Spectacle in 3 scenes—beautiful beyond description. Wm. Robyn, Beatrice Belkin, Patricia Bowman, Roxy Ballet, Chorus, 32 Roxyettes. SELECTIONS FROM "THE FORTUNE TELLER," ROXY SYMPHONY ORCHESTRA.
ROXY 50th STREET 7th AVENUE
Direction S. L. ROTHAFEL (Roxy)
COOL—DELIGHTFUL—REFRESHING

It's A Whale of A Picture!
JOHN BARRYMORE in "MOBY DICK"

with Joan Bennett
A Warner Bros. & Vitaphone Picture
Warner Bros. Refrigerated
HOLLYWOOD THEATRE
B'way & 51st St.
Daily 2:45—8:45—Sun. 3—6—8:45
Mats. 50c, 75c, $1—Eves. 50c, 75c, $1.00, $1.50

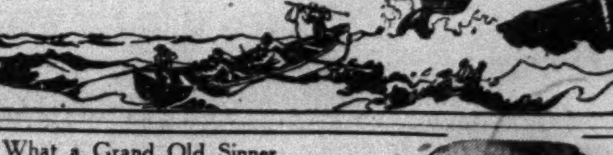

What a Grand Old Sinner He Was!
Warner Bros. Present
GEORGE ARLISS in "OLD ENGLISH"
(John Galsworthy's Play)
OPENING THURSDAY at 8:45
Refrigerated
WARNER BROS. THEATRE
B'way & 52nd St.
Daily 2:45—8:45. Sun. 3—6—8:45
A Warner Bros. & VITAPHONE TALKING PICTURE

RUTH CHATTERTON with Clive Brook in "Anybody's Woman" | Rubinoff on the Stage
PARAMOUNT Times Square
RONALD COLMAN Prince of Adventurers in "RAFFLES"
RIALTO B'way at 42nd Nite Owl Shows
Harold Bell Wright's "EYES OF THE WORLD" with All Star Cast!
RIVOLI UNITED ARTISTS B'way at 49th

NEIGHBORHOOD THEATRES.

KEEP COOL at LOEW'S WONDER THEATRES
PARADISE Concourse-188th, Bronx
VALENCIA Jamaica Av.-Jamaica, L. I.
Now! On Two Screens JACK OAKIE in "The SAP from SYRACUSE"
2 Capitol Theatre Stage Revues
WESLEY EDDY at the PARADISE
BERT FROHMAN at the Valencia

PALISADES Amusement PARK
SALT-WATER SURF BATHING "Come on Over" W. 125th St. Ferry
Many New Attractions

HOTELS AND RESTAURANTS.

MARINE ROOF
HOTEL BOSSERT
Montague Street BROOKLYN HEIGHTS
Nothing like it in New York
JACK ALBIN'S ORCHESTRA

NOW OPEN
The Cafe Barbizon
101 WEST 58th STREET

WASHINGTON, D. C.

Wonder Hotel of Washington
New AMBASSADOR HOTEL
500 Rooms · Completed 14th & K
radio in every room
swimming-pool
handball court
FREE TO GUESTS
Rooms with running water . . . $2.50
For two 3.50
Rooms with shower or bath and shower . . 3.00-5.00
For two . . 5.00-6.00
Substantial Reduction on Monthly Rates

LOOKS TO CONGRESS IN LIGHTERAGE CASE

Philadelphia Plans to Ask for Relief There if I. C. C. Refuses to Abolish Free Service.

AIMS BLOW AT NEW YORK

Charges It Loses Benefit of Natural Advantages—Baltimore and Boston Also Alert in Situation.

Philadelphia interests are prepared to carry to Congress their demand for freight rates below the New York schedules if the Interstate Commerce Commission fails to abolish free lighterage of freight in New York Harbor and thus segregate terminal charges. The Philadelphia plea was turned down in a case known as No. 12681, but Philadelphia maintains that its port terminal facilities provide more efficient service than those of New York and that New York should be made to pay for its harbor conditions.

The Philadelphia Board of Trade, speaking through its official monthly publication, Commerce and Industry, charges that the evidence introduced in the New Jersey lighterage case "shows that the cost of lighterage across the Hudson River and other parts of New York Harbor is the equivalent of several hundred miles of rail transportation" and urges that "steps should be taken to give to those ports which do not require lighterage a rate properly reflecting those natural advantages which permit of direct interchange of cargo between the rail and water carriers at a minimum of effort and expense to the shipper."

Case Up Again in Fall.

The lighterage case in which New Jersey interests seek to separate the cost of delivery of freight from points in the West to New York Harbor from the cost of transporting freight from the rail heads in New Jersey to consignees in Manhattan and Brooklyn, will proceed in the Fall after a Summer recess. New York offers in defense of free lighterage the theory that the harbor is an entity, that lighterage is merely a means of carrying freight to various parts of the port as it is carried in other ports by rail, and that one freight charge should be in effect for all parts of the harbor.

The Philadelphia interests, after observing the progress of the New Jersey case, charge that their "long reiterated demand for the segregation of rail and water rates has been justified a thousand-fold by the volume of testimony presented in this latest attack." Philip Godley, president of the Philadelphia Board of Trade, discussing the New Jersey case, makes his threat to carry the case to Congress if the Interstate Commerce Commission refuses to abolish free lighterage in New York Harbor, as follows:

"I am so impressed with the fact that Philadelphia's contentions as previously entered in the record have been more than justified by the evidence recorded in the New Jersey case as to be confident that the commission will not again ignore the conditions so justly complained against, and that Philadelphians, as well as the complainants now before the court, will be accorded some relief as a result of these proceedings.

Threatens to Go to Congress.

"This reiteration of our complaint, this piling up of evidence in case after case must, I am convinced, result in a decision favorable to Philadelphia's shippers. Should the commission in this North Jersey case adhere to its policy as defined in deciding I. C. C. Docket No. 12681, there will then be afforded Philadelphians conclusive proof that to obtain commercial justice but one course remains open, and that is an appeal to Congress for an investigation, and proceed in that way to correct these prejudicial practices."

The plan of the Philadelphia Board of Trade as expressed by Mr. Godley is in line with the prophecy of New York civic interests that rival ports would attempt to obtain the business of New York if the lighterage case was actually brought to the Interstate Commerce Commission. New York contended that it would result in the demand of other ports for freight charges below the rates to New York and the possible loss of trade to the port of New York, of which the New Jersey communities are a part. This is actually the case now, as Baltimore and Boston as well as Philadelphia have followed developments in New Jersey during the taking of testimony and will demand lower rates if free lighterage here is abolished.

Forecast of Flying Weather.

Special to The New York Times.

WASHINGTON, Aug. 7.—The Weather Bureau tonight issued the following flying weather forecast for Aug. 18:

WASHINGTON, D. C., TO LONG ISLAND, N. Y.—Somewhat overcast, possibly preceded by showers Monday with moderate north winds up to 1,000 feet, moderate to fresh southwest at 5,000 feet.

WASHINGTON, D. C., TO NORFOLK, VA.—Overcast, showers near Norfolk and preceded by showers near Washington Monday with gentle southwest winds near Norfolk, gentle north near Washington up to 1,000 feet, moderate west near Norfolk and moderate northwest near Washington at 5,000 feet.

NORFOLK, VA., TO ATLANTA, GA.—Partly overcast, local showers and thunder showers Monday with gentle southwest winds up to 1,000 feet, moderate west at 5,000 feet.

WASHINGTON, D. C., TO DAYTON, OHIO—Overcast, slight risk of local showers Monday, with moderate north winds, shifting to northeast near Dayton up to 5,000 feet.

UNIONTOWN, PA., TO DETROIT, MICH., DETROIT, MICH., TO RANTOUL, ILL.—Partly overcast Monday, with moderate northeast winds up to 5,000 feet.

RANTOUL, ILL., TO UNIONTOWN, PA.—Mostly overcast Monday, with gentle to moderate northeast winds near Rantoul, moderate north and northeast near Uniontown up to 5,000 feet.

ZONE ONE (North Atlantic States)—Partly overcast, risk of light showers on the south coast Monday with moderate northwest and north winds at surface, fresh west and northwest aloft.

ZONE TWO (Middle Atlantic States)—Somewhat overcast, showers over south portion and preceded by showers on the north coast Monday with moderate northwest winds over north portion, gentle southwest over south portion at surface, moderate to fresh northwest aloft.

ZONE THREE (South Atlantic States)—Partly overcast, local thunder showers Monday with gentle variable winds over south portion, gentle to moderate southwest over north portion at surface, moderate west aloft.

ZONE FIVE (Ohio Valley and Tennessee)—Somewhat overcast, showers over north and thunder showers over south portion Monday with gentle southwest winds over south portion, gentle northeast over north portion at surface, omderate west winds over south portion and gentle to moderate north over north portion aloft.

European Weather.

Special Cables to THE NEW YORK TIMES.

LONDON—Fair yesterday, maximum temperature 73; today's prediction, unsettled.
PARIS—Fair yesterday, maximum temperature 83; today's prediction, threatening.
ROME—Fine yesterday, maximum temperature 90; today's prediction, fine.

TANKER BLAST KILLS 5 AT JACKSONVILLE, FLA.

Another Man Is Missing Following Explosion of 378,000 Gallons of Gasoline in Craft.

JACKSONVILLE, Fla., Aug. 17 (AP).—The known death toll in last night's explosion aboard the Atlantic Refining Company's tanker Brilliant reached five today with the death of Joseph B. W. Jeffords, one of the visitors inspecting the engine room at the time of the blast.

One unidentified visitor was missing and believed burned in the tanker, which was destroyed, together with its cargo of 378,000 gallons of gasoline. The five dead include one member of the crew and four visitors.

Those killed included: A. D. Haltiwanger, 35; H. G. Jenkins, 40; Chandler P. Morgan, 42, and Joseph B. W. Jeffords, all of Jacksonville, and Robert Winbrow, 44, first assistant engineer of the tanker, of Philadelphia.

In a hospital, suffering from burns, but not believed seriously injured, was G. M. Spivey, member of the Brilliant crew, who was hurt while rescuing the others from the blazing engine room. Spivey's home is at Arco, Ga.

The cause of the explosion is unknown. Fuel oil caught fire and gasoline containers exploded. The tanker continued to burn all through last night and today.

J. V. Cragen, city fireman, suffered a broken leg when he was struck by a stream of water.

Captain Guy Harris of Camden, N. J., was master of the Brilliant.

THE WEATHER.

WASHINGTON, D. C., Aug. 17.—A disturbance of slight intensity is moving northeastward over New Brunswick with a slight trough extending southwestward to Virginia and thence westward to Oklahoma.

Pressure is also relatively low over Alberta. An area of high pressure is moving slowly east, southeastward over Ontario and pressure is relatively high south of Bermuda.

The outlook is for considerably overcast weather today and tomorrow in the Washington forecast district with showers in the Ohio Valley, Tennessee and the South Atlantic States and Southern Virginia. It will be slightly cooler tonight along the Middle Atlantic and Southern New England coasts.

COUNTRY-WIDE WEATHER CONDITIONS.

In the following record of observations at United States Weather Bureau stations yesterday the temperatures given are the highest during the twelve hours from 8 A. M. to 8 P. M. and the lowest during the preceding twelve hours, from 8 P. M. to 8 A. M.; the barometer reading and condition of weather are those recorded at 8 P. M. and the rainfall is for the twenty-four hours ended at 8 P. M.

Station.	Temperature High.	Low.	Barometer.	Rainfall.	Weather.
Abilene	100	74	29.76	..	Clear
Albany	78	52	29.86	.16	Clear
Atlanta	92	74	29.90	.01	Cloudy
Atlantic City	72	66	29.86	.18	Cloudy
Baltimore	80	68	29.84	.02	Cloudy
Bismarck	82	60	29.94	..	Pt. Cl'dy
Boston	82	58	29.88	..	Pt. Cl'dy
Buffalo	76	60	29.90	..	Clear
Charleston	88	76	29.92	..	Clear
Chicago	70	68	30.00	.02	Pt. Cl'dy
Cincinnati	88	68	29.90	.04	Cloudy
Cleveland	72	64	29.96	..	Cloudy
Denver	80	54	29.96	..	Cloudy
Detroit	76	60	30.02	..	Pt. Cl'dy
Galveston	90	82	29.96	..	Clear
Helena	80	52	29.92	..	Pt. Cl'dy
Indianapolis	82	68	29.90	.02	Rain
Jacksonville	92	76	30.00	.18	Rain
Kansas City	90	72	29.84	.04	Clear
Los Angeles	78	64	29.88	..	Clear
Miami	90	80	30.04	.16	Cloudy
Milwaukee	72	66	30.04	..	Pt. Cl'dy
Min.-St. Paul	82	64	30.00	..	Cloudy
Montreal	74	58	29.84	..	Clear
New Orleans	90	78	29.94	.50	Cloudy
New York	76	65	29.88	.02	Rain
Norfolk	88	70	29.88	..	Cloudy
Oklahoma City	96	76	29.80	.68	Pt. Cl'dy
Omaha	82	68	29.92	.84	Rain
Philadelphia	74	66	29.88	.12	Cloudy
Phoenix	104	74	29.68	..	Clear
Pittsburgh	72	60	29.92	.02	Cloudy
Portland, Me.	72	54	29.90	.06	Clear
Portland, Ore.	78	56	29.90	..	Clear
Raleigh	80	70	29.88	.34	Cloudy
Salt Lake City	86	64	29.80	.04	Pt. Cl'dy
San Antonio	100	74	29.82	..	Clear
San Diego	72	66	29.86	..	Clear
San Francisco	66	56	29.94	..	Pt. Cl'dy
Savannah	88	76	29.92	.48	Pt. Cl'dy
Seattle	74	58	29.96	..	Pt. Cl'dy
St. Louis	88	72	29.8[illegible]	..	Cloudy
Tampa	86	76	30.00	..	Cloudy
Washington	86	64	29.88	..	Cloudy
Winnipeg	82	54	30.12	..	Pt. Cl'dy

NORTHERN NEW ENGLAND—Partly cloudy today; tomorrow fair; not much change in temperature.

SOUTHERN NEW ENGLAND—Partly cloudy today, slightly cooler at night; tomorrow partly cloudy.

EASTERN NEW YORK—Cloudy, possibly preceded by light showers in extreme south portion today; tomorrow cloudy; not much change in temperature.

WESTERN NEW YORK—Partly cloudy today and tomorrow; not much change in temperature.

NEW JERSEY AND DELAWARE—Cloudy, preceded by light showers today, slightly cooler at night; tomorrow cloudy.

EASTERN PENNSYLVANIA—Cloudy, possibly preceded by light showers in southeast portion today; tomorrow cloudy; not much change in temperature.

WESTERN PENNSYLVANIA—Cloudy today and tomorrow; not much change in temperature.

MARYLAND—Cloudy, possibly preceded by light showers in east portion today; slightly cooler in east portion at night; tomorrow cloudy.

DISTRICT OF COLUMBIA—Cloudy, possibly preceded by light showers today, slightly cooler at night; tomorrow cloudy.

NEW YORK CITY WEATHER RECORDS.
Official Temperatures.

3 AM	67	12 M	72	6 PM	71
6 AM	65	1 PM	74	7 PM	70
8 AM	67	2 PM	75	8 PM	68
9 AM	67	3 PM	75	9 PM	68
10 AM	67	4 PM	74	10 PM	68
11 AM	69	5 PM	72		

Average temperature yesterday, 70.
Average same date last year, 71.
Average same date for 46 years, 73.
High yesterday, 76 at 2:30 P. M.; low, 65 at 6 A. M.

Barometer—8 A. M., 29.97; 8 P. M., 29.88.
Humidity—8 A. M., 75; 8 P. M., 89.
Wind—8 A. M., north, velocity 3 miles; 8 P. M., southeast, velocity 11 miles.
Weather—8 A. M., cloudy; 8 P. M., cloudy.

Weather in Cotton and Grain States.

Special to The New York Times.

WASHINGTON, Aug. 17.—Forecast.

NORTH CAROLINA—Local showers Monday and Tuesday, not much change in temperature.

SOUTH CAROLINA—Local showers Monday; Tuesday partly cloudy, local showers in northwest.

GEORGIA—Local showers Monday and Tuesday.

FLORIDA—Local thunder showers Monday and Tuesday.

TENNESSEE AND KENTUCKY—Cloudy, probably local showers Monday and Tuesday, not much change in temperature.

OHIO—Cloudy, possibly showers in extreme south portion, Monday and probably Tuesday, not much change in temperature.

ILLINOIS AND INDIANA—Mostly cloudy, possibly showers in south Monday; Tuesday generally fair, slightly warmer.

LOWER AND UPPER MICHIGAN—Fair Monday; Tuesday fair, slightly warmer.

WISCONSIN—Fair Monday; Tuesday probably fair, slightly warmer.

MISSOURI—Possibly local showers and somewhat cooler in north and central portions Monday; Tuesday generally fair.

IOWA—Partly cloudy Monday; Tuesday partly cloudy, slightly warmer.

MINNESOTA—Fair Monday; Tuesday increasing cloudiness; not much change in temperature.

NORTH DAKOTA—Partly cloudy, possibly showers in west; not much change in temperature Monday and Tuesday.

SOUTH DAKOTA, NEBRASKA AND KANSAS—Mostly fair, with possibility of showers; not much change in temperature Monday and Tuesday.

LOUISIANA AND MISSISSIPPI—Partly cloudy, with local thunder showers in the southeast Monday and Tuesday.

ALABAMA AND EXTREME NORTHWEST OF FLORIDA—Partly cloudy with widely scattered thunder showers Monday and Tuesday.

ARKANSAS—Partly cloudy, with scattered thunder showers in north and central portions Monday and Tuesday.

OKLAHOMA—Partly cloudy, scattered thunder showers in east and central portions Monday and Tuesday.

TEXAS—Generally fair Monday and Tuesday.

FARE TO ORIENT CUT BY JAPANESE LINE

N. Y. K. Turns Shinyo Maru to Cabin Class as the Company's Motorships Draw Patronage.

RATES $25 TO $50 LOWER

New Schedule Will Go Into Effect on Two Liners Sailing Sept. 13 and Oct. 30 From San Francisco.

Special to The New York Times.

SAN FRANCISCO, Aug. 17.—Effective with the sailing from San Francisco on Sept. 13, the N. Y. K. liner Shinyo Maru is to become a cabin ship, according to the local offices of the company. Under the new arrangement the Shinyo will carry a fare $50 below the first-class ship fare from San Francisco to the Orient, and from Los Angeles to the Orient $40 less.

The Taiyo Maru will retain its classification as a first-class liner, but the fare from San Francisco to the Orient will be $25 less than in the past. The new fares on the Taiyo will go into effect with the westbound sailing from San Francisco on Oct. 30.

Change in the classification of the two steamers was brought about by the building of three large new motor liners which the company recently placed in service and which have been getting the bulk of the travel.

Negotiations looking to the purchase of the United States liner Republic by the Los Angeles Steamship Company to take the place of the liner City of Honolulu in the Los Angeles-Honolulu service of the company will be reopened this week, it was reported here today.

The report takes cognizance of the fact that the City of Honolulu, damaged at Honolulu, has been abandoned to the underwriters, and the owners of the vessel will collect $2,000,000, the full amount of insurance carried on the steamer.

Ralph J. Chandler, vice president and general manager of the Los Angeles line, and other officials of the company recently went to New York to make a survey of the Republic, but negotiations looking to the purchase of the vessel were delayed pending a decision as to what disposition would be made of the City of Honolulu by the insurance company. Bids for repairs to the liner have been rejected and the vessel is to be sold "as is and where is."

Acquisition of a steamer to operate in the trade of the company is necessary, as the City of Los Angeles is soon to be taken out of the service and sent on a cruise around South America. This will leave the line with but one steamer, the Calawaii, an intermediate vessel, on the Honolulu run unless additional tonnage is obtained. If the Republic is bought it will require some time to put her into condition for the new service.

Fire Record.

SL—Slight. TL—Total loss. TF—Trifling. ND—No damage. CS—Considerable. NG—Not given.

Manhattan.

A. M.
12:40—613 E. 13 St.; taxi; Black Beauty Corp. ... NG
12:15—203 W. 49 St.; not given ... NG
2:00—356 W. 145 St.; not given ... TF
7:25—147 Madison St.; James O'Rourke ... TF
P. M.
1:50—102 Convent Av.; Clara Adams ... TF
2:50—Franklin and West Sts.; rubbish; not given ... TF
4:20—207 and Cooper Sts.; rubbish in lot; not given ... ND
4:25—129 Broad St.; Broad St. Hospital ... NG
4:50—239 St. and Broadway; taxi; Motor Transportation Co. ... NG
6:40—269 E. 4 St.; auto; not given ... ND
7:30—194 Henry St.; not given ... TF

Bronx.

P. M.
1:10—2,055 Harrison Av.; not given ... TF

Brooklyn.

A. M.
5:44—2,971 W. 29 St.; auto; Daniel Winter ... SL
7:50—428 7 Av.; Rocco Repiato ... SL
P. M.
1:05—185 Flatbush Av. Extension; not given ... SL
1:45—29 St. and 3 Av.; auto, William J. Riley ... SL
3:20—2,050 Pitkin Av.; not given ... SL
3:47—65 Ralph Av.; William Kaufman ... SL
4:25—498 Greene Av.; Vincent Maigone ... SL
8:20—W. 8 St. and Surf Av.; auto, Herman Rapp ... SL
8:55—510 Sheepshead Av.; M. Kosessberg ... ND
9:25—236 Graham Av.; Jacob Bull ... SL
9:25—315 6 Av.; A. Covelaw ... SL

Richmond.

A. M.
6:37—101 Woodvale Av.; Princes Bay, Edward Kelly ... TL
10:05—34 Willis Av.; Tompkinsville, Staten Island Savings Bank ... SL

SHIPPING AND MAILS

Hours are given in Daylight Saving Time.
(Supplied by United States Coast and Geodetic Survey.)

	THE TIDES Sandy Hook A.M.	Sandy Hook P.M.	Governors Island A.M.	Governors Island P.M.	Hell Gate A.M.	Hell Gate P.M.	THE SUN Rises A.M.	Sets P.M.
High water	2:19	3:02	2:18	3:03	4:53	5:21	6:08	7:51
Low water	8:32	9:47	8:51	10:16	11:02	....		

Steamships Arrived Yesterday

Steamer.	From.	Date.
BERLIN	Bremen	Aug. 7
UNITED STATES	Copenhagen	Aug. 6
BELGENLAND	Antwerp	Aug. 8
GULFHAWK	Las Piedras	——
YAKA	Istanbul	July 15
ANGLIA	Bahia	July 29
MONTE OSSERO	Palermo	July 25
EASTERN GLEN	Beira	July 4
MICHAEL TRACY	Norfolk	——
WEST CAPE	Seattle	July 4
AMBRIDGE	Philadelphia	——
LUNA	Curacao	——
MARKLAND	Liverpool	——
BONHEUR	Buenos Aires	——
PARAGUANA	Las Piedras	Aug. 5
PAN AMERICA	Hamilton	Aug. 15
CALAMARES	Port Limon	Aug. 9
MORRO CASTLE	Newport News	——
CRAIGSMERE	Norfolk	——
EXAMINER	Seville	Aug. 3
KARLSRUHE	Bremen	Aug. 5
LAFAYETTE	Havre	Aug. 9
STAL	Havana	——
SARCOXIE	Philadelphia	——
CALEDONIA	Halifax	——
OREGONIAN	Philadelphia	——
SUFFOLK	Portland	——
HECHES	Tampa	——
ROTTERDAM	Rotterdam	Aug. 9
WM. ROCKEFELLER	Cartagena	——
ROBERT E. LEE	Norfolk	——
SCHLES. HOLSTEIN	Rotterdam	——
LARVIKSFJORD	Oslo	Aug. 4
CITY OF ATLANTA	Boston	——
HAITI	St. Thomas	——
SACANDAGA	Baltimore	——
COMLIEBANK	Shanghai	June 3
PANUCO	Pto. Mexico	Aug. 9
KNOXVILLE CITY	Philadelphia	——

Incoming Passenger and Mail Steamships

Steamer and Line.	Sailed From.	Due.	Will Dock
FRANCE, French	Havre, Aug. 12	*Today, 2 P.M.	W. 15th St.
LANCASTRIA, Cunard	Southampton, Aug. 9	*Today, 10 A.M.	W. 14th St.
LACONIA, Cunard	Liverpool, Aug. 9	*Today, late	W. 14th St.
PRES. FILLMORE, Dollar	Marseilles, Aug. 6	*Today, 3:30 P.M.	12th St., Jer. C.
DROTTNINGHOLM, Swedish-Am	Gothenburg, Aug. 9	*Today, 9 A.M.	W. 57th St.
BALTIC, White Star	Liverpool, Aug. 9	*Today, 8:30 A.M.	W. 19th St.
MINNEKAHDA, Atl. Transport	London, Aug. 9	*Today, late	W. 17th St.
AMERICAN LEGION, Munson	Buenos Aires, Aug. 1	*Today, 11 A.M.	3d St., Hoboken.
SAN LORENZO, Porto Rico	San Juan, Aug. 14	*Today, 8 A.M.	Hubert St.
MARAVAL, Trinidad	Dominica, Aug. 11	*Today, 9 A.M.	Sedgwick St., Bn.
PORTO RICO, Porto Rico	San Juan, Aug. 13	*Today, 8 A.M.	Hamilton Av., Bn.
GATUN, Di Giorgio	Kingston, Aug. 13	*Today, 8 A.M.	Peck Slip
VEENDAM, Furness Bermuda	Hamilton, Aug. 16	*Today, 9 A.M.	W. 55th St.
BREMEN, North German Lloyd	Bremen, Aug. 13	*Tomorrow, P.M.	58th St., Bkn.
OLYMPIC, White Star	Southampton, Aug. 13	*Tomorrow, P.M.	W. 18th St.
AUGUSTUS, N. G. I.	Genoa, Aug. 8	*Tomorrow, A.M.	W. 57th St.
BUENOS AIRES, Spanish	Vigo, Aug. 9	*Tomorrow	Old Slip
NORTHERN PRINCE, Prince	Buenos Aires, Aug. 1	*Tomorrow, A.M.	W. 34th St.
BARACOA, Colombian	Pto. Colombia, Aug. 5	*Tomorrow, P.M.	Main St., Bkn.
SAN JACINTO, Ward	Vera Cruz, Aug. 13	*Tomorrow, A.M.	Wall St.
ZACAPA, United Fruit	Santa Marta, Aug. 13	Wednesday, P.M.	Fulton St.
FALCON, Red D	La Guayra, Aug. 12	Wednesday	Clark St., Bkn.
RELIANCE, Hamburg-American	Hamburg, Aug. 12	Thursday	W. 46th St.
BOURDONNAIS, French	Bordeaux, Aug. 8	Thursday	W. 16th St.
SHAWNEE, Clyde	Canadian cruise	Thursday	Christopher St.
NERISSA, Furness Red Cross	St. John's, Aug. 16	Thursday	W. 34th St.
CONTESSA, Di Giorgio	La Ceiba, Aug. 16	Thursday	Peck Slip
BERENGARIA, Cunard	Southampton, Aug. 16	Friday	W. 14th St.
SANTA CLARA, Grace	Valparaiso, Aug. 6	Friday	Hamilton Av., Bn.
FAVORITA, Di Giorgio	Kingston, Aug. 16	Friday	Wall St.
MARTINIQUE, Colombian	Port au Prince	Friday	Main St., Bkn.
AMERICA, United States	Hamburg, Aug. 12	Saturday	2d St., Hoboken
NEW YORK, Hamburg American	Hamburg, Aug. 15	Saturday	W. 46th St.
ST. LOUIS, Hamburg American	Hamburg, Aug. 13	Saturday	W. 44th St.
REPUBLIC, United States	Hamburg, Aug. 11	Saturday	2d St., Hoboken
PROVIDENCE, Fabre	Marseilles, Aug. 5	Saturday	31st St., Bkn.
MANUEL CALVO, Spanish	Cadiz, July 27	Saturday	Old Slip

*Reported by wireless.

Outgoing Passenger and Mail Steamships

The following table shows the names of steamers, the lines operating them, their destinations, when their mails close at General Postoffice and City Hall station (Varick St. station one-half hour later), when they sail, location of piers and points for which they carry mail:

SAIL TODAY (AUG. 18).

Transatlantic.

CALEDONIA (Anchor Line), Londonderry and Glasgow (mails close noon; sails 4 P. M.), W. 14th St. Northern Ireland and Scotland.

South America, West Indies, &c.

EVANGELINE (Eastern Line), Yarmouth (mails close 8:30 A. M.; sails 11 A. M.), Murray St. Nova Scotia, except registered mail. Also parcel post.

PAN AMERICA (Munson Line), Hamilton (mails close 3:30 P. M.; sails 6 P. M.), 3d St., Hoboken. Bermuda. Also parcel post.

TRANSYLVANIA (Anchor Line), Summer cruise (no mails; sails 1 P. M.), W. 14th St.

SAIL TOMORROW (AUG. 19).

Transatlantic.

GEORGE WASHINGTON (United States Lines), Cobh (Queenstown), Plymouth, Cherbourg and Hamburg (mails close 8 A. M.; sails noon), 2d St., Hoboken. Irish Free State and specially addressed ordinary mail for Great Britain, Northern Ireland, France and Germany. Parcel post for Irish Free State, Germany, Austria, Czechoslovakia, Hungary and Switzerland.

South America, West Indies, &c.

CRISTOBAL (Panama R. R. Line), Port au Prince and Cristobal (mails close *1 P. M.; sails 4 P. M.), W. 25th St. Haiti, Canal Zone, Costa Rica, Panama, Nicaragua (except east coast), Amapala and Choluteca in Honduras, Cauca and Narino Departments of Colombia, Ecuador, and printed matter for Nacaome, Tegucigalpa and Yuscaran in Honduras. Parcel post for Haiti, Canal Zone, Panama, El Salvador, Nicaragua (except east coast), Cauca and Narino Departments of Colombia and Ecuador.

ELISHA WALKER (Huasteca Line), Aruba (mails close 12:30 P. M.), sails from Carteret, N. J. Aruba. Also parcel post.

SANTA TERESA (Grace Line), Cristobal, Buenaventura, Guayaquil, Talara, Callao, Mollendo, Arica and Valparaiso (mails close *8 A. M.; sails noon), Hamilton Av., Brooklyn. Canal Zone, Panama, Nicaragua (except east coast), Amapala and Choluteca in Honduras, Bogota, Cauca and Narino Departments of Colombia, Ecuador, Paita, Salaverry, Talara, Trujillo in Peru, and printed matter for Nacaome, Tegucigalpa and Yuscaran in Honduras. Chile and other parts of Peru must be specially addressed. Parcel post for Canal Zone, Panama, El Salvador, Nicaragua (except east coast), Bogota, Cauca and Narino Departments of Colombia, Ecuador, Peru (except Iquitos), Bolivia and Chile.

SAIL WEDNESDAY (AUG. 20).

Transatlantic.

ALBERT BALLIN (Hamburg-American Line), Cherbourg, Southampton and Hamburg (mails close 8 P. M.; sails midnight), W. 46th St. France, Great Britain, Northern Ireland and Germany. Specially addressed ordinary mail only.

BREMEN (North German Lloyd), Cherbourg, Southampton and Bremen (mails close 8 P. M.; sails midnight), 58th St., Brooklyn. Europe, Africa and West Asia. Canary Islands, Senegal Sierra Leone, Liberia and Ivory Coast must be specially addressed. Parcel post for Germany, Austria, Czechoslovakia, Hungary and Switzerland. Supplementary mail closes at the Varick St. Station Annex at 10:45 P. M.

EXCHANGE (American Export Line), Casablanca, Tangiers, Ceuta and Melilla (mails close noon), sails from Kent St., Brooklyn. Morocco. Specially addressed ordinary mail only. Parcel post for Spanish and Western Morocco.

FRANCE (French Line), Plymouth and Havre (mails close 3 P. M.; sails 7 P. M.), W. 15th St. France, Great Britain and Northern Ireland. Specially addressed ordinary mail only.

INDIAN PRINCE (Prince Line), Cape Town (mails close noon*, sails from 45th St., Brooklyn. South Africa. Specially addressed ordinary mail only. Parcel post for South Africa, Bechuanaland, Portuguese East Africa, Northern and Southern Rhodesia and Southwest Africa.

LEVIATHAN (United States Lines), Cherbourg and Southampton (mails close *10:30 A. M.; sails 2:30 P. M.), W. 46th St. Europe, Africa and West Asia. Canary Islands, Senegal, Sierra Leone, Liberia, Ivory Coast, and printed matter for Germany must be specially addressed. Parcel post for France, Great Britain, Northern Ireland and other countries via England and France.

SACANDAGA (American Diamond Line), Rotterdam (mails close 8:30 A. M.), sails from 3d St., Hoboken. Netherlands. Specially addressed ordinary mail and parcel post.

South America, West Indies, &c.

BERNINI (Lamport & Holt Line), Pernambuco, Rio de Janeiro, Santos and Rio Grande do Sul (mails close 9:30 A. M.), sails from 14th St., Hoboken. Pernambuco, Parahyba and Natal. Other parts of Brazil must be specially addressed. Parcel post for Pernambuco.

CLAN MACBETH (Houston Line), Montevideo and Buenos Aires (mails close noon), sails from Pioneer St., Brooklyn. Argentina, Uruguay and Paraguay. Specially addressed ordinary mail only.

K. I. LUCKENBACH (Luckenbach Line), Pacific Coast (mails close 5 P. M.), sails from 35th St., Brooklyn. Canal Zone, Panama, Costa Rica, Nicaragua (except east coast), Amapala and Choluteca in Honduras, Cauca and Narino Departments of Colombia, Ecuador, and printed matter for Nacaome, Tegucigalpa and Yuscaran in Honduras. Other parts of Colombia must be specially addressed. Parcel post for Canal Zone, Panama, El Salvador, Nicaragua (except east coast), Cauca and Narino Departments of Colombia and Ecuador.

SIXAOLA (United Fruit Line), Kingston, Cristobal, Cartagena, Porto Colombia and Santa Marta (mails close *9:30 A. M.; sails noon), Rector St. Jamaica, Colombia (except Cauca and Narino Departments) and Costa Rica. Also parcel post. Canal Zone and Panama must be specially addressed.

TACHIRA (Red D Line), San Juan, La Guayra, Porto Cabello, Curacao and Maracaibo (mails close *8:30 A. M.; sails noon), Clark St., Brooklyn. Venezuela and Curacao (except Aruba). Also parcel post. Specially addressed ordinary mail for Porto Rico.

VEENDAM (Furness Bermuda Line), Hamilton (mails close 8:30 A. M.; sails 11 A. M.), W. 55th St. Bermuda.

LATER SAILINGS.

Thursday, Aug. 21.

TRANSATLANTIC.

Steamer and Line.	Destination.
American Shipper (Am. Merchant)	London
Berlin (North German Lloyd)	Bremen
Jean Jadot (Belgian)	Antwerp
Lafayette (French)	Havre
New Toronto (Daniel Bacon)	Accra
Sagaporack (American Scantic)	Helsingfors

SHIPPING AND MAILS

SOUTH AMERICA, WEST INDIES, &c.

Buenos Aires (Spanish)	Havana
Evangeline (Eastern)	Yarmouth
San Lorenzo (Porto Rico)	San Juan
Silvia (Trinidad)	Trinidad
Tijuca (Wilhelmsen)	Buenos Aires

Friday, Aug. 22.

TRANSATLANTIC.

Augustus (N. G. I.)	Genoa
Edison (Greek)	Piraeus
Karlsruhe (North German Lloyd)	Bremen
Lancastria (Cunard)	London
Olympic (White Star)	Southampton
Rotterdam (Holland-America)	Rotterdam

SOUTH AMERICA, WEST INDIES, &c.

American Legion (Munson)	Buenos Aires
Luna (Royal Netherlands)	Port au Prince
San Jacinto (Ward)	Vera Cruz

Saturday, Aug. 23.

TRANSATLANTIC.

Ambridge (American Diamond)	Antwerp
Baltic (White Star)	Liverpool
Belgenland (Red Star)	Antwerp
Drottningholm (Swedish-Amer.)	Gothenburg
Laconia (Cunard)	Liverpool
Larviksfjord (Norwegian-Amer.)	Trondhjem
Minnekahda (Atlantic Transport)	London
United States (Scandinavian-Am.)	Copenhag'n

SOUTH AMERICA, WEST INDIES, &C.

Baracoa (Colombian)	Porto Colombia
Bermuda (Furness Bermuda)	Hamilton
Biboco (American Brazil)	Bahia
Calamares (United Fruit)	Port Limon
Contessa (Di Giorgio)	La Ceiba
Favorita (Di Giorgio)	Kingston
Jan (Bull)	Santo Domingo
La Playa (United Fruit)	Porto Barrios
Morro Castle (Ward)	Havana
Nerissa (Furness Red Cross)	St. Johns
Porto Rico (Porto Rico)	San Juan
Shawnee (Clyde)	Canadian Cruise
Swinburne (Lamport & Holt)	Para
Teno (South American)	Valparaiso
Texan (American-Hawaiian)	Pacific Coast

*Supplementary mail closes on piers 10 minutes before ships sail.

Outgoing Freight Steamships Carrying No Mail

Steamer.	Destination.	Date.
SARCOXIE	Bordeaux	Aug. [illegible]
CITY OF DIEPPE	Sydney	Aug. 19
OREGONIAN	Pacific Coast	Aug. 19
BETTY	Cardiff	Aug. 19
SINGAPORE MARU	Hamburg	Aug. [illegible]
PANUCO	Tampico	Aug. 20
SILVERWALNUT	Kobe	Aug. [illegible]
McKEESPORT	Havre	Aug. 20
INDIAN PRINCE	Cape Town	Aug. 20
STEELMAKER	Honolulu	Aug. 20
BARON GARIOCH	Tampico	Aug. 21
RIVER HUDSON	Gibraltar	Aug. 21
PINAR DEL RIO	Havana	Aug. 21
GIULIA	Malta	Aug. 22
STEEL ENGINEER	Valparaiso	Aug. 22
GRELISLE	London	Aug. 22
ROBIN ADAIR	Vancouver	Aug. 23
BELLFLOWER	Glasgow	Aug. 23
BLANKAHOLM	Stockholm	Aug. 23
CLAIRTON	Manchester	Aug. 23
ARTIGAS	Glasgow	Aug. 23
IMPERIAL PRINCE	London	Aug. 23
CITY OF ELWOOD	Manila	Aug. 23
KNOXVILLE CITY	Calcutta	Aug. 24
CITY OF CARDIFF	Alexandria	Aug. 24
TAGLIAMENTO	Genoa	Aug. 25
ASUKA MARU	Kobe	Aug. 25
HENDONHALL	Valparaiso	Aug. 26
GUAYAQUIL	Cristobal	Aug. 26
WAUKEGAN	Havre	Aug. 27
SCHLES. HOLSTEIN	Oslo	Aug. 27
C'Y OF EVANSVILLE	Sydney	Aug. 27
PACIFIC	Pacific Coast	Aug. 27
TAKAOKA MARU	Kobe	Aug. 29
NOVIAN	Manchester	Aug. 30
MALMEN	Gothenburg	Aug. 30
MAELAREN	Stockholm	Aug. 30
CITY OF DALHART	Bombay	Aug. 30
TAI PIN YANG	Shanghai	Aug. 30
ENSLEY CITY	Vancouver	Aug. 30
KINAI MARU	Kobe	Sep. 2
GOURKO	Hull	Sep. 3
SILVERBEECH	Kobe	Sep. 3
KERHONKSON	Glasgow	Sep. 3
INDEPEND. HALL	Havre	Sep. 3
OHIO MARU	Hamburg	Sep. 3
BRISTOL CITY	Cardiff	Sep. 3
HOXIE	Manchester	Sep. 6
LONDON CORP.	London	Sep. 6
HOHENSTEIN	Oslo	Sep. 6
CINGALESE PRINCE	Manila	Sep. 6
TAYBANK	Manila	Sep. 6
ROBIN GRAY	Vancouver	Sep. 6
M. C. HOLM	Havana	Sep. 6
BARON SALTOUN	Cape Town	Sep. 6

Foreign Ports—Arrivals and Departures

ARRIVALS.

Steamer.	At.	Date.
TUSCANIA	Plymouth	Aug. 17

DEPARTURES.

Steamer.	From.	Date.
FRANCONIA	Belfast	Aug. 17

Panama Canal

PASSED—BOUND EAST.

Steamer.	From.	Date.
METON	Los Angeles	Aug. 16
SANTA CLARA	Valparaiso	Aug. 16
PACIFIC PINE	Los Angeles	Aug. 16

PASSED—BOUND WEST.

Steamer.	For.	Date.
EBRO	Valparaiso	Aug. 16
GISLA	Los Angeles	Aug. 16

Transatlantic Mails Due at New York

FRANCE (French Line) is due this afternoon with mails from Austria, Czechoslovakia, France, Greece, Portugal, Spain, Switzerland and Turkey.

OLYMPIC (White Star Line) is due tomorrow evening with mails from Belgium, France, Great Britain, Lithuania, Netherlands, Norway, Poland, South Africa and Union of Socialist Soviet Republics.

BREMEN (North German Lloyd) is due tomorrow afternoon with mails from Austria, Belgium, Czechoslovakia, France, Germany and Switzerland.

AMERICA (United States Lines) is due Saturday with mails from France, Greece, Hungary, Italy, Rumania, Spain and Yugoslavia.

Transpacific Mails Due at New York

AUSTRALIA, FIJI ISLANDS, FRIENDLY ISLANDS AND NEW ZEALAND—Mails of the following dates: Sydney, July 24; Auckland, July 29; Nukulofa, July 21; Suva, Aug. 1, which arrived on S. S. NIAGARA, were dispatched from Seattle on Aug. 15. These mails are due in New York tomorrow evening.

Transpacific Mails From New York

Connecting mails close at General Postoffice and City Hall Postoffice station, New York, at 7 P. M. daily (Sundays and holidays at 4 P. M.) on the dates shown below. For mails closing Sundays, registered articles must be mailed by midnight Saturday.

AUSTRALIA:
Aug. 18—†Parrakoola, via San Francisco.
Aug. 23—¶Seminole, from New York (closing 7 A. M.).
Aug. 29—Tahiti, via San Francisco.

BRUNEI:
Aug. 18—†Pres. Jackson, via Seattle.
Aug. 24—Pres. Taft, via San Francisco.
Aug. 25—Malolo, via San Francisco.
Sep. 1—†Pres. McKinley, via Seattle.

CHINA:
Aug. 18—†Pres. Jackson, via Seattle.
Aug. 21—Corneville, via Seattle.
Aug. 24—†Pres. Taft, via San Francisco.
Aug. 24—Nevada, via Portland.
Aug. 25—‡Malolo, via San Francisco.
Aug. 25—¶Arabia Maru, via Seattle.
Aug. 26—‡Shelton, via Tacoma.
Sep. 1—†Pres. McKinley, via Seattle.

COOK ISLANDS:
Aug. 29—†Tahiti, via San Francisco.

FRENCH INDOCHINA:
Aug. 18—†Pres. Jackson, via Seattle.
Aug. 24—†Pres. Taft, via San Francisco.
Aug. 25—†Malolo, via San Francisco.
Sep. 1—†Pres. McKinley, via Seattle.

HAWAII:
Aug. 18—†Calawaii, via San Pedro.
Aug. 22—‡Matsonia, via San Francisco.
Aug. 24—*Pres. Taft, via San Francisco.
Aug. 25—†Malolo, via San Francisco.
Aug. 25—‡Chichibu Maru, via S. Francisco.
Aug. 25—M. O. Chandler, via San Pedro.
Aug. 29—†Chateau Thierry, via S. Francisco.

HONGKONG:
Aug. 18—†Pres. Jackson, via Seattle.
Aug. 20—‡Ixion, via San Pedro.
Aug. 21—‡Corneville, via Seattle.
Aug. 24—†Pres. Taft, via San Francisco.
Aug. 25—†Malolo, via San Francisco.
Aug. 25—‡Chichibu Maru, via S. Francisco.
Sep. 1—†Pres. McKinley, via Seattle.

JAPAN:
Aug. 18—†Pres. Jackson, via Seattle.
Aug. 18—Ixion, via San Pedro.
Aug. 21—Royal Prince, via San Pedro.
Aug. 24—†Pres. Taft, via San Francisco
Aug. 24—‡†Nevada, via Portland.
Aug. 25—‡Malolo, via San Francisco.
Aug. 25—‡Chichibu Maru, via S. Francisco.
Aug. 25—Arabia Maru, via Seattle.
Aug. 26—‡†Shelton, via Tacoma.
Sep. 1—†Pres. McKinley, via Seattle.

KOREA:
Aug. 18—Ixion, via San Pedro.
Aug. 18—†Pres. Jackson, via Seattle.
Aug. 21—Royal Prince, via San Pedro.
Aug. 24—†Pres. Taft, via San Francisco.
Aug. 24—‡Nevada, via Portland.
Aug. 25—‡Malolo, via San Francisco.
Aug. 25—‡Chichibu Maru, via S. Francisco.
Aug. 25—Arabia Maru, via Seattle.
Aug. 26—‡Shelton, via Tacoma.
Sep. 1—†Pres. McKinley, via Seattle.

LABUAN:
Aug. 18—†Pres. Jackson, via Seattle.
Aug. 24—Pres. Taft, via San Francisco.
Aug. 25—Malolo, via San Francisco.
Aug. 28—*Penrith Castle, via San Pedro.
Sep. 1—†Pres. McKinley, via Seattle.

MALAY STATES:
Aug. 18—†Pres. Jackson, via Seattle.
Aug. 23—¶Prometheus, from New York (closing at 10:30 A. M.).
Aug. 24—Pres. Taft, via San Francisco.
Aug. 25—Malolo, via San Francisco.
Aug. 28—*Penrith Castle, via San Pedro.
Sep. 1—†Pres. McKinley, via Seattle.

MARQUESAS:
Aug. 29—†Tahiti, via San Francisco.

NETHERLANDS EAST INDIES:
Aug. 18—Pres. Jackson, via Seattle.
Aug. 21—‡Corneville, via Seattle.
Aug. 22—‡Bintang, via San Pedro.
Aug. 23—¶Merauke, from New York (closing 10 A. M.).
Aug. 24—Pres. Taft, via San Francisco.
Aug. 25—Malolo, via San Francisco.
Sep. 1—Pres. McKinley, via Seattle.

NEW ZEALAND:
Aug. 18—†Parrakoola, via San Francisco.
Aug. 27—‡†Golden Cloud, via San Pedro.
Aug. 27—¶Port Brisbane, from New York (closing at 10 A. M.).
Aug. 29—†Tahiti, via San Francisco.

NORTH BORNEO:
Aug. 18—†Pres. Jackson, via Seattle.
Aug. 24—Pres. Taft, via San Francisco.
Aug. 25—Malolo, via San Francisco.
Aug. 28—*Penrith Castle, via San Pedro.
Sep. 1—†Pres. McKinley, via Seattle.

PHILIPPINE ISLANDS:
Aug. 18—†Pres. Jackson, via Seattle.
Aug. 24—†Pres. Taft, via San Francisco.
Aug. 24—Nevada, via Portland.
Aug. 25—Malolo, via San Francisco.
Aug. 28—*Penrith Castle, via San Pedro.
Sep. 1—†Pres. McKinley, via Seattle.

SARAWAK:
Aug. 24—Pres. Taft, via San Francisco.
Aug. 28—*Penrith Castle, via San Pedro.
Sep. 1—†Pres. McKinley, via Seattle.

SIAM:
Aug. 18—†Pres. Jackson, via Seattle.
Aug. 24—Pres. Taft, via San Francisco.
Aug. 25—†Malolo, via San Francisco.
Sep. 1—†Pres. McKinley, via Seattle.

SOCIETY ISLANDS:
Aug. 29—†Tahiti, via San Francisco.

STRAITS SETTLEMENTS:
Aug. 18—†Pres. Jackson, via Seattle.
Aug. 21—‡Corneville, via Seattle.
Aug. 22—‡Bintang, via San Pedro.
Aug. 23—¶Prometheus, from New York (closing at 10:30 A. M.).
Aug. 24—Pres. Taft, via San Francisco.
Aug. 25—Malolo, via San Francisco.
Aug. 28—*Penrith Castle, via San Pedro.
Sep. 1—*Pres. McKinley, via Seattle.

TAHITI:
Aug. 29—†Tahiti, via San Francisco.

*Parcel post. †Also parcel post. ‡Specially addressed only. ¶Specially addressed ordinary mail.

A BIG WHITE BOAT TO
BOSTON
Through Cape Cod Canal
DAILY INCLUDING SUNDAY
at 5 P.M. DAYLIGHT TIME
AND AN EXTRA SHIP ON
Mondays, Wednesdays and Fridays
at 6 P.M. DAYLIGHT TIME
The ONLY All-Water Route
No Stop or Change
Plenty of Accommodations Available
Steamers "New York" and "Boston" sail from Pier 19, N. R. (ft. Warren St.), daily including Sunday at 5 P. M. Daylight Time; "President Warfield" sails from Pier 18, N. R. (ft. Murray St.), Mondays, Wednesdays and Fridays at 6 P. M. Daylight Time. For reservations or further information apply 1 E. 44th St. (cor. 5th Ave.), or Piers 18-19, N. R.
To Make Reservations by Phone Call Cortlandt 9500. (Week days 7:30 A. M. to 8 P. M. Sundays 8 A. M. to 5 P. M.)
EASTERN
steamship lines

SIGHT SEEING YACHT Around New York Daily
Str. "Tourist" Leaves Battery Pier 10:30, 2:30. Tel. Hitchcock 4758

Day Line
Thru Service to Kingston Pt Catskill, Hudson and
ALBANY
One day outings to Indian Pt., Bear Mt., West Pt., Newburgh, Pghkpsie.

Daylight Saving Time	Mornings: Daily and Sundays		Sun. Only	Sun., Wed., Thur.	Afternoons: Tues., Wed., Thur.	Sat. & Sun.
W 42 St. Lv	9.20	10.00	9.30	B1100	2.00	2.00
W 129 St.	9.40	10.20	——	11.20	2.20	2.20
Yonkers	10.15	11.00	——	12.00	——	A2.50
Indian Pt.	——	12†30	11†40	1†30	4†20	4†20
Bear Mt.	——	12†50	12†00	1†50	——	A4†40
West Pt.	——	A1†10	——	——	——	A5†00
Newburgh	12†40	1†50	1†00	2†30	5.40	5†40
Poughk'psie.	1†30	2†50	2†05	——	6.40	——
K'gston Pt.	C2.25	——	3†00	——	——	——
Catskill	3.35	——	——	——	——	——
Hudson	3.55	——	——	——	——	——
Albany..Ar.	4.30	——	——	——	——	——

A Except Sunday. †Return steamer to New York same day from points marked† B This steamer leaves Pier 1, Battery Place and West St., at 10:15 A. M. Sunday, Wednesday and Thursday. C Return service Sundays Only.
Rail Tickets accepted between New York and Albany
Special Arrangements for Parties and Organization Outings
MUSIC RESTAURANT CAFETERIA
Hudson River Day Line
West 42nd St. Pier BRyant 9700

ENJOY A PERFECT DAY'S OUTING On Cool Long Island Sound
Str. BELLE ISLAND To ROTON POINT PARK
Lvs. Battery Daily 10, E. 138th St. 10:45 A.M.
AFTERNOON SAIL, Str. "SEA GATE"
Lvs. Ft. 69th St., BAY RIDGE, Brooklyn, 11:30 A. M. Battery 12:30, E. 138th St. 1:30 P. M. Connecting with Str. "BELLE ISLAND," due N. Y. 7 P. M.
MUSIC AND DANCING ON STEAMERS
UNPOLLUTED SALT WATER BATHING
Extra Str. on SUNDAYS. Tel. ASHLAND 9896

The Public Be Pleased
BOSTON $4.50
PROVIDENCE. $3.50
NEW BEDFORD. $3.00
(Above fares include berth in cabin)
Pier 44 N. R. (foot of Christopher St.), daily and Sundays, 5:30 P. M. Daylight Time. Outside Staterooms with running water, $1.50
Colonial Line TELEPHONE CANal 1800
Or Any Authorized Steamship Agent

NEW BEDFORD MARTHA'S VINEYARD NANTUCKET

Via NEW BEDFORD LINE
ONE of the nicest things about a vacation down Cape Cod way, or on the island of Martha's Vineyard and Nantucket, is this "breeze-run" on the Sound.
It's a take-it-easy journey enlivened by fresh, salt air, lovely scenes along the Sound, courteous, efficient service and "more, please" meals at considerate prices.
When you reach New Bedford, there's a convenient connection for Buzzard's Bay and Cape Cod Points, and a direct steamer to take you to Martha's Vineyard and Nantucket.
You'll play a better golf game on one of the many excellent courses in this captivating country.
Enjoy your vacation more by starting it in the right way . . . on the New Bedford Line.
SERVICE DAILY—Leave Pier 14 North River, at Fulton Street week days, 6 P. M. Sundays and holidays 12 midnight. Daylight time. Tickets and reservations at Consolidated Ticket Offices, and Pier 14, N. R.
To make reservations by phone call BARclay 1900 (Weekdays 7 A. M. to 8 P. M., Sundays 7 A. M. to 6 P. M.)
Low Rates for Automobiles
Visit Massachusetts Bay Tercentenary
NEW ENGLAND STEAMSHIP LINES

HUDSON RIVER NIGHT LINE
GO TO THE ADIRONDACKS
Via HUDSON RIVER NIGHT LINE
The Cool, Comfortable Way To
ALBANY—TROY
THE HUB OF VACATIONLAND
Take Your Car Along
CALL WALKER 3210
Or Nearest Tourist Agent for Rates

BERMUDA
Send for this NEW FREE BOOK
It Contains All You Need To Know About
Independent All Expense Plan Tours, Tickets, Hotels, What to See, What to Wear, What to Tip, What it Will Cost, etc. MAIL COUPON, PHONE MURRAY HILL 9100 OR CALL FOR BOOKLET "B18"
Independent Trips to BERMUDA
NATIONAL TOURS 561 FIFTH AVE., N. Y.
S. E. Cor. 46th St. Open Daily, Including Saturday, to 9:30. Murray Hill 9100
Send FREE Bermuda Booklet
Address "B18"
State approx. sailing date for proper literature

HAVANA

The New Luxury Liner
"MORRO CASTLE"
(Maiden Trip from New York August 23)
This newest, fastest, most luxurious turbo-electric liner offers a distinct touch of modernism to ocean travel between New York and Havana. Be among the guests when this new American liner sails on her maiden voyage. August 23rd.
10—13—17 Day Tours
$140 up
ALL EXPENSES
Including maintenance aboard ship, hotel ashore and series of absorbing sightseeing trips.
General Passenger Department Ft. of Wall St. Uptown Ticket Office 545 Fifth Ave., New York, or Any Authorized Tourist Agencies
WARD LINE

60-MILE SAIL ON LONG ISLAND SOUND MUSIC, CAFETERIA, DANCING
PLAY AT PLAYLAND
PLAYLAND RYE-N.Y.
New Steel Steamers "AMERICANA" "WAUKETA"
Lve. Battery 10:15 A. M., 2:15 P. M.
Round Trip Weekdays, $1; Sundays, $1.25
POOL AND SALT WATER BATHING.
Str. "Americana," Show Boat of America
MOONLIGHT SAIL On Long Island Sound
FREE DANCING & VAUDEVILLE
Every Evening, Leaving Battery 8:30
2 Large Ballrooms. Cafeteria. Fare $1.
MESECK STEAMBOAT CO. Tel. Whitehall 2400

SOUTH AMERICA
In luxury to the romantic cities of Cuba, Panama, Peru, Chile . . . Sail in supreme Comfort on the oil-burning liners.
ESSEQUIBO, Sept. 6
EBRO, Oct. 4
Independent tours to and around South America.
PACIFIC LINE
24 Broadway, New York City or your Local Agent

WHITE STAR LINE, ATLANTIC TRANSPORT LINE—RED STAR LINE—To all principal points in Europe. INTERNATIONAL MERCANTILE MARINE CO., 1 Broadway, N. Y. City.

TO SCANDINAVIA
AMERICAN SCANTIC LINE
Weekly Passenger Service, 5 Broadway, N.Y.C.

EUROPE—CALIFORNIA—BERMUDA
Complete information furnished and suggestions offered, together with rates; no obligation. Call, write or phone for full particulars. FRANK TOURIST CO., 542 5th Av., N. Y. C.

MOTOR TOURS 7 DAYS NEW ENGLAND $85; 8 DAYS MONTREAL, QUEBEC $112; 7 DAYS NIAGARA FALLS $90
GEO. E. MARSTERS, INC.
14 E. 28 ST. Lexington 5858.

CANADA STEAMSHIP LINES operate luxurious vessels from the head of the Great Lakes, via the St. Lawrence River, to the Saguenay. For full information apply J. J. Daly, 535 Fifth Ave., New York.

RESORTS.

NEW YORK.

BRIARCLIFF LODGE
BRIARCLIFF MANOR, N. Y.
WESTCHESTER COUNTY
For rest, relaxation or Sports. You will enjoy a visit to this Beautiful Hotel where Summer displays all its Glory.
Telephone Briarcliff 1640

CATSKILLS.

REXMERE CLUB HOTEL—TEL. 168
Stamford, Delaware Co., N. Y.
Swimming in 200-acre Park—Golf, Tennis, Orchestra, Delicious Food.
SPECIAL LATE-SEASON RATES.

NORTH CAROLINA.

Pinehurst, North Carolina
WINTER HEADQUARTERS FOR GOLF
Write: General Office, Pinehurst, North Carolina

VIRGINIA.

MAKE the most beautiful Summer tour in the East via Shenandoah Valley to Endless Caverns, Va.

CANADA.

CANADA'S WILDS
CAMP WABI-KON
Lake Timagami, New Ontario
A BUNGALOW CAMP RESORT—Group substantial central buildings and detached sleeping cabins. Fifteen hundred lakes. Wonderful fishing. Write for folders. S. Wilson, WABI-KON P. O., ONTARIO, CANADA.

DIVERSIFIED INVESTMENTS

for Institutions and Individuals

COMMISSION ORDERS EXECUTED IN ALL FINANCIAL MARKETS

PRIVATE WIRES TO LEADING CITIES

Spencer Trask & Co.

25 Broad Street, New York

ALBANY BOSTON CHICAGO PROVIDENCE PHILADELPHIA NEWARK LONDON

Members New York Stock Exchange

THE NATIONAL CITY COMPANY NEW YORK

City of

Detroit, Mich.

2¾% Tax Anticipation Notes

Due August 15, 1931

Exempt from all Federal Income Taxes. Legal investment for Savings Banks and Trust Funds in New York and other States.

Price yielding about 2.70%

The National City Company

Main Office: National City Bank Building. Thirty Offices in the Metropolitan District

Exempt from all Federal Income Taxes

Legal Investment for Savings Banks and Trust Funds in New York State

Ramsey County, Minn.

(St. Paul)

4¼% Bonds

Due August 1, 1935 to 1950

Ramsey County contains the City of St. Paul which is the state capital and second largest city in Minnesota. The assessed value is $284,434,916, the total bonded debt $9,673,768 and the estimated 1930 population 285,029.

Prices to yield 4%

Complete circular on request

Harris, Forbes & Co

Pine St., cor. William NEW YORK

Uptown Office 60 East 42nd Street

Exempt from all Federal Income Taxes

$50,000

City of

Philadelphia, Pa.

Coupon 4% Bonds

Due June 16, 1975/45

At 100¼ and Interest

Estabrook & Co.

FOUNDED 1851

Members New York Stock Exchange / Boston Stock Exchange

40 Wall St. New York

Telephone ANDrews 1300

Non-Callable

Canadian National Railway Company

4½% Gold Bonds

Guaranteed by the Dominion of Canada

Due June 15, 1955

To yield about 4⅝%

Wood, Gundy & Co.

Incorporated

48 Wall St., New York

Toronto Montreal Winnipeg London, Eng.

FINANCIAL MARKETS

August and Its Traditional Economic Weather-Signs—Stock Exchange and Business Outlook.

Probably most people who looked ahead a few months ago pictured August in advance as a month of extreme inactivity in trade and on the markets, but not as a month of definite developments in either. Instead of this, it has been a period of colorful and dramatic occurrences, leaving the business horizon far more obscured than at the month's beginning. It cannot be said that this is unusual for late midsummer. August in recent years has repeatedly witnessed sweeping movements on the markets, with corresponding shift of financial sentiment. But if it is asked, however, whether the August stock markets have as a rule correctly foreshadowed actual events of Autumn, it must be answered that they have frequently failed to do so.

The record is peculiar. The month was distinguished last year by one of the wildest advances of the periods excited speculation, yet the immediate sequel proved that a disastrous reckoning was close at hand. In August of 1927 and 1924 the market hardly stirred, yet in the one year a trade reaction of considerable scope began promptly with Autumn, and in the other a great financial and industrial boom was almost in its beginning. The stock market advanced in August, 1920, though the "deflation crisis" was almost in sight. In August, 1919, it broke with great violence on the eve of a furious nine months' rise of stocks and commodities.

It is true, on the other hand, that the real trend of trade and industry was visible at the time to all these midsummer markets, though they refused to heed it. Signs of reactionary tendencies in trade had become visible before last Summer. Steel output and railway traffic were slackening perceptibly in the earlier months of 1927. The great good fortune of 1924 to our wheat producers was known in August, and there was little doubt of the election results which set the markets wild in November. Staple prices, though confused in trend, had begun to fall rapidly in midsummer of 1920. The enormous home and foreign "replenishment purchases," which were the basis of the subsequent speculation for the rise, had begun in early Summer during 1919.

These numerous instances of midsummer stock markets which had foreshadowed wholly mistakenly the Autumn situation might tempt the observer of the recent market to ignore its trend, if not to draw inference by contrary. It may be admitted that a stock market is often influenced so strongly by impressive developments of the present as to lose sight of the future; also that the momentum of a prolonged movement of stocks in one direction will sometimes carry prices in the opposite direction from what ideas of the business community would warrant. But it cannot be said that the recent stock market has disregarded visible indications. When it declined, the evident cause of the weakness was some tangible incident bearing on the immediate future, whether relating to railway traffic, to lowered industrial prices and production or to a harvest calamity.

When car loadings increase sufficiently to approach again the period's weekly figures of normal years, when industrial prices begin to show actual recovery, and that recovery is not checked by conservative increase of production, when there is visible evidence that the overhanging unsold surplus of wheat and cotton is being steadily reduced, it will be easier to read the future. All of these weather-signs are certain to come into sight at some time in the not greatly distant future. The stock market may or may not give its own forecast favorably in advance of them. Probably it will, for a market not absolutely controlled by professional speculators is apt to move on very early indications of such changes.

Meantime, the principle holds good, in the light of all experience, that recovery from trade depression will begin at about the time when markets have given up hope of its arrival; just as severe reaction in a period of speculative enthusiasm is to be expected when the markets are convinced that it will never come. The Autumn crash of 1929 and the subsequent trade depression occurred in immediate sequence to widespread conviction that the new financial era had made such things impossible. Possibly the new forward movement will have its real beginning at about the time when the community has concluded that America has lost even the basic elements in prosperity which it enjoyed four years ago.

RECORD OF TRANSACTIONS.

New York Stock Exchange, week ended Aug. 16, 1930:

	Stocks (Shares).		
	1930.	1929.	1928.
Monday	1,744,700	3,610,080	1,565,310
Tuesday	1,645,680	3,599,710	2,189,831
Wednesday	2,280,210	4,198,820	2,698,000
Thursday	2,295,240	3,488,810	2,577,340
Friday	2,105,840	3,929,740	2,893,060
Saturday	692,070	1,661,240	1,362,400
Total week	10,725,640	22,342,850	13,287,981
Yr. to date	563,198,370	682,935,990	536,796,870

The trading was divided thus:

	1930.	1929.	Changes.
Railroads	511,550	2,150,000	[illegible]
Industrial	10,140,090	20,192,850	[illegible]
Total	10,725,640	22,342,850	[illegible]

	Bonds (Par Value).		
	1930.	1929.	1928.
Monday	$3,899,000	$6,032,000	$6,351,000
Tuesday	6,717,500	6,048,500	6,553,000
Wednesday	6,490,500	5,900,000	6,903,000
Thursday	6,891,000	6,200,000	6,453,000
Friday	7,065,500	6,320,000	6,713,000
Saturday	3,866,000	3,573,000	3,829,000
Total wk	$37,892,100	$38,834,000	$41,980,000
Year to date	1,752,126,300	1,780,793,250	2,001,836,650

Bond dealings in detail were:

	1930.	1929.	Changes.
Corp.	$37,751,500	$42,070,000	[illegible]
U. S. Govt.	[illegible]	[illegible]	[illegible]
Foreign	[illegible]	[illegible]	[illegible]
State	[illegible]	[illegible]	[illegible]
Total	$37,892,100	$38,834,000	$17,941,900

NEW YORK STOCK EXCHANGE

WEEK ENDED AUGUST 16, 1930.

	Last Week.	Year to Date.
Total sales	10,725,680	563,198,370
Same period a year ago	22,342,850	682,935,990

	Last Week. High.	Low.	Year to Date. High.	Low.
Average price 50 stocks	196.34	184.96	245.60	179.12
Same period a year ago	288.85	278.35	288.85	226.77

Yield On Cash Dividends.	Stock and Dividend Rate.	First.	High.	Low.	Last.	Net Chge.	Sales.
..	ABITIBI PR & PAP	24	24¾	24	24	—1	300
6.51	Adams Express (1.60)	24¾	25¾	23	25⅛	+1	13,100
3.56	Do pf (5)	91	91	90	90	—1	600
7.34	Adams Millis (2)	28	28	27	27¼	— ¼	600
4.69	Addressog'ph Int (1½)	31	32	31	32	+1¼	400
..	Advance Rumely	9½	10¾	9½	10	+ ¾	600
..	Do pf	21	22	21	22	+1¼	500
..	Ahumada Lead	[illegible]	[illegible]	[illegible]	[illegible]	[illegible]	[illegible]
2.58	Air Reduction (3)	108	117¾	104¾	116½	+7½	27,000
14.81	Air Way El Appl (2½)	17¼	17¼	16¼	16½	— ¼	1,400
..	Ajax Rubber	[illegible]	[illegible]	[illegible]	[illegible]	[illegible]	[illegible]
4.96	Ala & Vicksburg (6)	121	121	121	121	..	10
..	Alaska Juneau	[illegible]	[illegible]	[illegible]	[illegible]	[illegible]	2,300
..	A P W Paper	[illegible]	[illegible]	[illegible]	[illegible]	[illegible]	2,300
..	Allegheny Corporation	20	22	20	21¾	[illegible]	28,800
..	[illegible]	[illegible]	[illegible]	[illegible]	[illegible]	[illegible]	[illegible]
35.5	Allis-Chalmers Mfg (3)	52	53¾	50½	53	[illegible]	20,800
..	Amerada Corp (2)	[illegible]	[illegible]	[illegible]	[illegible]	[illegible]	[illegible]
..	Am Agric Chemical	[illegible]	[illegible]	[illegible]	[illegible]	[illegible]	6,100
..	Am Bank Note (1.60)	[illegible]	[illegible]	[illegible]	[illegible]	[illegible]	10,400
..	Am Bosch Magneto	35	35	34¾	34¾	— ¾	1,900
..	Am Brown Bov Elec	[illegible]	[illegible]	[illegible]	[illegible]	[illegible]	7,300
3.23	Am Can (4)	117½	127	112	124	+7	311,200
..	Am Car & Fdy (6)	[illegible]	[illegible]	[illegible]	[illegible]	[illegible]	[illegible]
..	Am Chicle (3)	[illegible]	[illegible]	[illegible]	[illegible]	[illegible]	[illegible]
..	Am Coml Alcohol	[illegible]	[illegible]	[illegible]	[illegible]	[illegible]	[illegible]
..	Am European Sec	[illegible]	[illegible]	[illegible]	[illegible]	[illegible]	[illegible]
..	Am & Foreign Pwr	64	68½	60¾	67¾	+3¾	130,400
..	Am Hawaiian SS (10)	[illegible]	[illegible]	[illegible]	[illegible]	[illegible]	1,000
..	Am Hide & Leather	[illegible]	[illegible]	[illegible]	[illegible]	[illegible]	[illegible]
6.94	Am Home Prod (4.20)	[illegible]	[illegible]	[illegible]	[illegible]	[illegible]	[illegible]
6.11	Am International (2)	[illegible]	[illegible]	[illegible]	[illegible]	[illegible]	20,300
..	Am La France & Foamite	[illegible]	[illegible]	[illegible]	[illegible]	[illegible]	[illegible]
9.88	Am Locomotive (4)	[illegible]	[illegible]	[illegible]	[illegible]	[illegible]	2,500
3.41	Am Mach & Fdy (7)	190	205	190	205	+30	[illegible]
..	Am Mach & Metals	[illegible]	[illegible]	[illegible]	[illegible]	[illegible]	[illegible]
..	Am Metal (1½)	[illegible]	[illegible]	[illegible]	[illegible]	[illegible]	6,200
9.33	Am Nat Gas pf (7)	[illegible]	[illegible]	[illegible]	[illegible]	[illegible]	[illegible]
..	Am News (1½)	[illegible]	[illegible]	[illegible]	[illegible]	[illegible]	[illegible]
1.25	Am Pwr & Lt (1)	75⅝	79⅝	72	x79⅛	+5⅝	7,200
..	Am Republics	[illegible]	[illegible]	[illegible]	[illegible]	[illegible]	[illegible]
3.64	Am Rolling Mill (n2)	[illegible]	[illegible]	[illegible]	[illegible]	[illegible]	10,200
..	Am Safety Razor (5)	[illegible]	[illegible]	[illegible]	[illegible]	[illegible]	[illegible]
..	Am Ship & Comm'ce	[illegible]	[illegible]	[illegible]	[illegible]	[illegible]	[illegible]
..	Am Shipbuilding (5)	[illegible]	[illegible]	[illegible]	[illegible]	[illegible]	[illegible]
..	Am Smelt & Ref (4)	[illegible]	[illegible]	[illegible]	[illegible]	[illegible]	26,600
..	Am Snuff	[illegible]	[illegible]	[illegible]	[illegible]	[illegible]	[illegible]
..	Am Solvents & Chem	[illegible]	[illegible]	[illegible]	[illegible]	[illegible]	[illegible]
..	Am Steel Found (3)	[illegible]	[illegible]	[illegible]	[illegible]	[illegible]	[illegible]
..	Am Stores (2)	[illegible]	[illegible]	[illegible]	[illegible]	[illegible]	[illegible]
..	Am Sugar Ref (5)	[illegible]	[illegible]	[illegible]	[illegible]	[illegible]	[illegible]
..	Am Sumatra Tob	[illegible]	[illegible]	[illegible]	[illegible]	[illegible]	[illegible]
..	Am Tel & Cable	[illegible]	[illegible]	[illegible]	[illegible]	[illegible]	[illegible]
..	Am Tel & Tel (9)	204¾	209½	202	208½	[illegible]	87,300
..	Am Tobacco (12)	[illegible]	[illegible]	[illegible]	[illegible]	[illegible]	[illegible]
..	Am Type Found (8)	[illegible]	[illegible]	[illegible]	[illegible]	[illegible]	[illegible]
1.13	Am Water Wks (n1)	[illegible]	[illegible]	[illegible]	[illegible]	[illegible]	27,600
..	Am Woolen	[illegible]	[illegible]	[illegible]	[illegible]	[illegible]	[illegible]
..	Am Writ Paper	[illegible]	[illegible]	[illegible]	[illegible]	[illegible]	[illegible]
..	Am Zinc, L & S	[illegible]	[illegible]	[illegible]	[illegible]	[illegible]	[illegible]
7.51	Anaconda Cop (3½)	[illegible]	[illegible]	[illegible]	[illegible]	[illegible]	98,100
..	Anaconda W&C (1½)	[illegible]	[illegible]	[illegible]	[illegible]	[illegible]	[illegible]
..	Anchor Cap (2.40)	[illegible]	[illegible]	[illegible]	[illegible]	[illegible]	[illegible]
7.50	Andes Copper (1½)	[illegible]	[illegible]	[illegible]	[illegible]	[illegible]	[illegible]
..	Archer-Dan-M (2)	[illegible]	[illegible]	[illegible]	[illegible]	[illegible]	[illegible]
9.30	Armour of Del pf (7)	[illegible]	[illegible]	[illegible]	[illegible]	[illegible]	[illegible]
..	Armour of Ill, Cl A	[illegible]	[illegible]	[illegible]	[illegible]	[illegible]	4,700
..	Arnold, Const & Co	[illegible]	[illegible]	[illegible]	[illegible]	[illegible]	[illegible]
11.43	Assoc Apparel Ind (4)	[illegible]	[illegible]	[illegible]	[illegible]	[illegible]	[illegible]
7.55	Assoc D G (2½)	[illegible]	[illegible]	[illegible]	[illegible]	[illegible]	3,800
4.69	At, T & S Fe (10)	[illegible]	[illegible]	[illegible]	[illegible]	[illegible]	11,600
..	Atl Coast Line (10)	[illegible]	[illegible]	[illegible]	[illegible]	[illegible]	[illegible]
..	Atl G & W I (2)	[illegible]	[illegible]	[illegible]	[illegible]	[illegible]	[illegible]
5.41	Atl Refining (2)	[illegible]	[illegible]	[illegible]	[illegible]	[illegible]	19,600
..	Atlas Powder (4)	[illegible]	[illegible]	[illegible]	[illegible]	[illegible]	[illegible]
..	Atlas Stores (n1)	[illegible]	[illegible]	[illegible]	[illegible]	[illegible]	[illegible]
3.49	Auburn Auto (4)	[illegible]	[illegible]	[illegible]	[illegible]	[illegible]	27,500
..	Austin Nichols	[illegible]	[illegible]	[illegible]	[illegible]	[illegible]	[illegible]
..	Autosales	[illegible]	[illegible]	[illegible]	[illegible]	[illegible]	[illegible]
..	Auto-St Saf R, A (3)	[illegible]	[illegible]	[illegible]	[illegible]	[illegible]	5,600
..	Aviation Corp, Del	[illegible]	[illegible]	[illegible]	[illegible]	[illegible]	12,700
..	BALDWIN LOC (1¾)	27	29⅝	26⅝	29⅝	[illegible]	25,600
..	Balt & Ohio (7)	[illegible]	[illegible]	[illegible]	[illegible]	[illegible]	[illegible]
..	Bamberger pf (6½)	[illegible]	[illegible]	[illegible]	[illegible]	[illegible]	[illegible]
..	Bang & Aroos (3½)	[illegible]	[illegible]	[illegible]	[illegible]	[illegible]	[illegible]
..	Barker Bros (2)	[illegible]	[illegible]	[illegible]	[illegible]	[illegible]	[illegible]
..	Barnsdall, A (2)	[illegible]	[illegible]	[illegible]	[illegible]	[illegible]	[illegible]
..	Bayuk Cigar (3)	[illegible]	[illegible]	[illegible]	[illegible]	[illegible]	[illegible]
5.10	Beatrice Creamery (4)	[illegible]	[illegible]	[illegible]	[illegible]	[illegible]	1,300
..	Beech-Nut Pack (3)	[illegible]	[illegible]	[illegible]	[illegible]	[illegible]	[illegible]
..	Belding-Heminway	[illegible]	[illegible]	[illegible]	[illegible]	[illegible]	[illegible]
..	Belg N Ry pf (5.49)	[illegible]	[illegible]	[illegible]	[illegible]	[illegible]	[illegible]
..	Bendix Aviation (2)	[illegible]	[illegible]	[illegible]	[illegible]	[illegible]	9,500
..	Best & Co (2)	[illegible]	[illegible]	[illegible]	[illegible]	[illegible]	[illegible]
..	Bethlehem Steel (6)	[illegible]	[illegible]	[illegible]	[illegible]	[illegible]	83,000
..	Blaw Knox (1½)	[illegible]	[illegible]	[illegible]	[illegible]	[illegible]	[illegible]
..	Blumenthal Co pf (7)	[illegible]	[illegible]	[illegible]	[illegible]	[illegible]	[illegible]
..	Bohn Al & Brass (3)	[illegible]	[illegible]	[illegible]	[illegible]	[illegible]	[illegible]
..	Booth Fisheries	[illegible]	[illegible]	[illegible]	[illegible]	[illegible]	[illegible]
..	Borden Co (k3)	[illegible]	[illegible]	[illegible]	[illegible]	[illegible]	37,300
..	Borg Warner (3)	[illegible]	[illegible]	[illegible]	[illegible]	[illegible]	[illegible]
..	Briggs Mfg	[illegible]	[illegible]	[illegible]	[illegible]	[illegible]	[illegible]
..	Brockway M T	[illegible]	[illegible]	[illegible]	[illegible]	[illegible]	[illegible]
..	Bklyn-Man Tr (4)	[illegible]	[illegible]	[illegible]	[illegible]	[illegible]	[illegible]
..	Bklyn & Queens Tran	[illegible]	[illegible]	[illegible]	[illegible]	[illegible]	[illegible]
..	Bklyn Union Gas (5)	[illegible]	[illegible]	[illegible]	[illegible]	[illegible]	3,000
..	Brown Shoe (3)	[illegible]	[illegible]	[illegible]	[illegible]	[illegible]	[illegible]
..	Brunsw-Balke-Col	[illegible]	[illegible]	[illegible]	[illegible]	[illegible]	[illegible]
..	Bruns Ter & Ry S	[illegible]	[illegible]	[illegible]	[illegible]	[illegible]	[illegible]
..	Bucyrus Erie (1)	[illegible]	[illegible]	[illegible]	[illegible]	[illegible]	[illegible]
..	Budd (E G) Mfg (1)	[illegible]	[illegible]	[illegible]	[illegible]	[illegible]	[illegible]
..	Budd Wheel (1)	[illegible]	[illegible]	[illegible]	[illegible]	[illegible]	[illegible]
..	Buff & Susq	[illegible]	[illegible]	[illegible]	[illegible]	[illegible]	[illegible]
..	Bullard Co (1)	[illegible]	[illegible]	[illegible]	[illegible]	[illegible]	[illegible]
..	Bulova Watch	[illegible]	[illegible]	[illegible]	[illegible]	[illegible]	[illegible]
..	Burns Bros pf (7)	[illegible]	[illegible]	[illegible]	[illegible]	[illegible]	[illegible]
..	Burr Add Mach (1)	[illegible]	[illegible]	[illegible]	[illegible]	[illegible]	[illegible]
..	Bush Term (2)	[illegible]	[illegible]	[illegible]	[illegible]	[illegible]	[illegible]
..	Bush T Bldgs pf (7)	[illegible]	[illegible]	[illegible]	[illegible]	[illegible]	[illegible]
..	Butte Cop & Zinc	[illegible]	[illegible]	[illegible]	[illegible]	[illegible]	[illegible]
..	Butte & Superior	[illegible]	[illegible]	[illegible]	[illegible]	[illegible]	[illegible]
..	Butterick Co	[illegible]	[illegible]	[illegible]	[illegible]	[illegible]	[illegible]
..	Byers (A M)	[illegible]	[illegible]	[illegible]	[illegible]	[illegible]	[illegible]
6.35	CAL PACKING (4)	[illegible]	[illegible]	[illegible]	[illegible]	[illegible]	[illegible]
..	Callahan Zinc & Lead	[illegible]	[illegible]	[illegible]	[illegible]	[illegible]	[illegible]
..	Calumet & Ariz (2)	[illegible]	[illegible]	[illegible]	[illegible]	[illegible]	[illegible]
..	Calum & Hecla (n1)	[illegible]	[illegible]	[illegible]	[illegible]	[illegible]	[illegible]
..	Campbell W&C Fy (2)	[illegible]	[illegible]	[illegible]	[illegible]	[illegible]	[illegible]
..	Canada D G Ale (5)	[illegible]	[illegible]	[illegible]	[illegible]	[illegible]	[illegible]
..	Canadian Pacific (10)	[illegible]	[illegible]	[illegible]	[illegible]	[illegible]	[illegible]
..	Cannon Mills Co (1.60)	[illegible]	[illegible]	[illegible]	[illegible]	[illegible]	[illegible]
..	Capital Adm, A	[illegible]	[illegible]	[illegible]	[illegible]	[illegible]	[illegible]
..	Carolina, C, C & O (4)	[illegible]	[illegible]	[illegible]	[illegible]	[illegible]	[illegible]
..	Case (J I) Co (6)	[illegible]	[illegible]	[illegible]	[illegible]	[illegible]	194,800
..	Caterpillar Trac (3¾)	[illegible]	[illegible]	[illegible]	[illegible]	[illegible]	[illegible]
..	Celanese Corp	[illegible]	[illegible]	[illegible]	[illegible]	[illegible]	[illegible]
..	Celotex Co	[illegible]	[illegible]	[illegible]	[illegible]	[illegible]	[illegible]
..	Cent Aguirre As (1½)	[illegible]	[illegible]	[illegible]	[illegible]	[illegible]	[illegible]
..	Cent RR of N J (12)	[illegible]	[illegible]	[illegible]	[illegible]	[illegible]	[illegible]
..	Cerro de Pasco Cop (6)	[illegible]	[illegible]	[illegible]	[illegible]	[illegible]	[illegible]
..	Certain-teed Products	[illegible]	[illegible]	[illegible]	[illegible]	[illegible]	[illegible]
..	Checker Cab Mfg (4.20)	[illegible]	[illegible]	[illegible]	[illegible]	[illegible]	[illegible]
..	Chesapeake Corp (3)	[illegible]	[illegible]	[illegible]	[illegible]	[illegible]	[illegible]
..	Chesapeake & Ohio	[illegible]	[illegible]	[illegible]	[illegible]	[illegible]	[illegible]
..	Chicago & Alton	[illegible]	[illegible]	[illegible]	[illegible]	[illegible]	[illegible]
..	Chicago Gt Western	[illegible]	[illegible]	[illegible]	[illegible]	[illegible]	[illegible]
..	C, M, St P & P	[illegible]	[illegible]	[illegible]	[illegible]	[illegible]	[illegible]
..	Chicago & N W (5)	[illegible]	[illegible]	[illegible]	[illegible]	[illegible]	[illegible]
..	Chicago P Tool	[illegible]	[illegible]	[illegible]	[illegible]	[illegible]	[illegible]
..	Chi, R I & Pac (7)	[illegible]	[illegible]	[illegible]	[illegible]	[illegible]	[illegible]
..	Chicago Yel Cab (3)	[illegible]	[illegible]	[illegible]	[illegible]	[illegible]	[illegible]
..	Chickasha Cot Oil	[illegible]	[illegible]	[illegible]	[illegible]	[illegible]	[illegible]
..	Childs Co (2.40)	[illegible]	[illegible]	[illegible]	[illegible]	[illegible]	[illegible]
..	Chile Copper (2½)	[illegible]	[illegible]	[illegible]	[illegible]	[illegible]	[illegible]
..	Chrysler Corp (3)	[illegible]	[illegible]	[illegible]	[illegible]	[illegible]	[illegible]
..	City Ice & Fuel (3)	[illegible]	[illegible]	[illegible]	[illegible]	[illegible]	[illegible]
..	City Stores (50c)	[illegible]	[illegible]	[illegible]	[illegible]	[illegible]	[illegible]
..	Clark Equipment (2)	[illegible]	[illegible]	[illegible]	[illegible]	[illegible]	[illegible]
..	Cluett, Peabody pf (7)	[illegible]	[illegible]	[illegible]	[illegible]	[illegible]	[illegible]
..	Coca-Cola (6)	[illegible]	[illegible]	[illegible]	[illegible]	[illegible]	[illegible]
..	Colgate Pal Peet (2½)	[illegible]	[illegible]	[illegible]	[illegible]	[illegible]	[illegible]
..	Collins & Aikman	[illegible]	[illegible]	[illegible]	[illegible]	[illegible]	[illegible]

Yield On Cash Dividends.	Stock and Dividend Rate.	First.	High.	Low.	Last.	Net Chge.	Sales.
..	Colonial Beacon Oil	14	14	14	14	[illegible]	300
4.17	Colorado Fuel & I (2)	46⅞	48	44⅝	x48	+1¾	8,800
4.55	Colorado & South (3)	67	67	66	66	[illegible]	200
3.43	Columbia G & E (2)	[illegible]	[illegible]	[illegible]	[illegible]	[illegible]	78,000
..	Columbia Graph (a28c)	[illegible]	[illegible]	[illegible]	[illegible]	[illegible]	55,100
..	Columbian Carb (5)	[illegible]	[illegible]	[illegible]	[illegible]	[illegible]	4,300
7.96	Coml Credit (2)	[illegible]	[illegible]	[illegible]	[illegible]	[illegible]	[illegible]
..	Coml Inv Trust (g1.60)	[illegible]	[illegible]	[illegible]	[illegible]	[illegible]	[illegible]
4.15	Coml Solvents (1)	[illegible]	[illegible]	[illegible]	[illegible]	[illegible]	79,800
..	Com'wealth & So (60c)	[illegible]	[illegible]	[illegible]	[illegible]	[illegible]	71,400
5.19	Conde Nast Pub (2)	[illegible]	[illegible]	[illegible]	[illegible]	[illegible]	[illegible]
..	Congoleum-Nairn	[illegible]	[illegible]	[illegible]	[illegible]	[illegible]	16,100
16.00	Congress Cigar (4)	[illegible]	[illegible]	[illegible]	[illegible]	[illegible]	[illegible]
..	Conley Tin Foil stpd	[illegible]	[illegible]	[illegible]	[illegible]	[illegible]	[illegible]
13.20	Consolidated Cigar (5)	[illegible]	[illegible]	[illegible]	[illegible]	[illegible]	[illegible]
..	Con Film Indus (2)	[illegible]	[illegible]	[illegible]	[illegible]	[illegible]	[illegible]
3.90	Consolidated Gas (4)	[illegible]	[illegible]	[illegible]	[illegible]	[illegible]	147,400
11.11	Con R R of Cuba pf (6)	[illegible]	[illegible]	[illegible]	[illegible]	[illegible]	[illegible]
..	Consol Textile	[illegible]	[illegible]	[illegible]	[illegible]	[illegible]	[illegible]
8.21	Container Cp, A (1.20)	[illegible]	[illegible]	[illegible]	[illegible]	[illegible]	[illegible]
..	Contl Baking, Class A	[illegible]	[illegible]	[illegible]	[illegible]	[illegible]	[illegible]
4.62	Continental Can (2½)	[illegible]	[illegible]	[illegible]	[illegible]	[illegible]	29,500
..	Contl Dia Fibre (2)	[illegible]	[illegible]	[illegible]	[illegible]	[illegible]	[illegible]
..	Contl Insurance (2.40)	[illegible]	[illegible]	[illegible]	[illegible]	[illegible]	[illegible]
..	Contl Motors	[illegible]	[illegible]	[illegible]	[illegible]	[illegible]	[illegible]
..	Contl Oil of Del	[illegible]	[illegible]	[illegible]	[illegible]	[illegible]	23,900
..	Contl Shares (1)	[illegible]	[illegible]	[illegible]	[illegible]	[illegible]	[illegible]
4.91	Corn Prod Refin (1½)	[illegible]	[illegible]	[illegible]	[illegible]	[illegible]	[illegible]
..	Coty, Inc	[illegible]	[illegible]	[illegible]	[illegible]	[illegible]	[illegible]
8.23	Cream of Wheat (12½)	[illegible]	[illegible]	[illegible]	[illegible]	[illegible]	[illegible]
..	Crosley Radio	[illegible]	[illegible]	[illegible]	[illegible]	[illegible]	[illegible]
..	Crown C & Seal (2.40)	[illegible]	[illegible]	[illegible]	[illegible]	[illegible]	[illegible]
..	Crown Zellerbach (1)	[illegible]	[illegible]	[illegible]	[illegible]	[illegible]	[illegible]
..	Crucible Steel (n5)	[illegible]	[illegible]	[illegible]	[illegible]	[illegible]	[illegible]
..	Cuba Company	[illegible]	[illegible]	[illegible]	[illegible]	[illegible]	[illegible]
..	Cuban-American Sug	[illegible]	[illegible]	[illegible]	[illegible]	[illegible]	[illegible]
..	Cuban Cane Products	[illegible]	[illegible]	[illegible]	[illegible]	[illegible]	[illegible]
..	Cuban Dominican Sug	[illegible]	[illegible]	[illegible]	[illegible]	[illegible]	[illegible]
..	Cudahy Packing (4)	[illegible]	[illegible]	[illegible]	[illegible]	[illegible]	[illegible]
..	Curtis Publish (n6½)	[illegible]	[illegible]	[illegible]	[illegible]	[illegible]	[illegible]
..	Curtiss Wright	[illegible]	[illegible]	[illegible]	[illegible]	[illegible]	34,600
..	Cushman's Sons pf (7)	[illegible]	[illegible]	[illegible]	[illegible]	[illegible]	[illegible]
6.03	Cutler-Hammer (3½)	[illegible]	[illegible]	[illegible]	[illegible]	[illegible]	1,200
..	DAVISON CHEM	[illegible]	[illegible]	[illegible]	[illegible]	[illegible]	4,200
5.99	Deere & Co pf (1.40)	[illegible]	[illegible]	[illegible]	[illegible]	[illegible]	[illegible]
..	Delaware & Hud (9)	[illegible]	[illegible]	[illegible]	[illegible]	[illegible]	[illegible]
..	Del, L & W (6)	[illegible]	[illegible]	[illegible]	[illegible]	[illegible]	[illegible]
..	Detroit Edison Co (8)	[illegible]	[illegible]	[illegible]	[illegible]	[illegible]	[illegible]
..	Devoe & R, A (1.20)	[illegible]	[illegible]	[illegible]	[illegible]	[illegible]	[illegible]
..	Diamond Match (8)	[illegible]	[illegible]	[illegible]	[illegible]	[illegible]	[illegible]
..	Dome Mines (1)	[illegible]	[illegible]	[illegible]	[illegible]	[illegible]	[illegible]
..	Dominion Stores (1.20)	[illegible]	[illegible]	[illegible]	[illegible]	[illegible]	[illegible]
..	Drug, Inc (4)	[illegible]	[illegible]	[illegible]	[illegible]	[illegible]	[illegible]
..	Dunhill Internat'l	[illegible]	[illegible]	[illegible]	[illegible]	[illegible]	[illegible]
..	Duplan Silk	[illegible]	[illegible]	[illegible]	[illegible]	[illegible]	[illegible]
..	Du Pont de N (4.70)	[illegible]	[illegible]	[illegible]	[illegible]	[illegible]	44,000
13.33	EASTERN R M (h2)	[illegible]	[illegible]	[illegible]	[illegible]	[illegible]	[illegible]
3.83	Eastman Kodak (8)	[illegible]	[illegible]	[illegible]	[illegible]	[illegible]	25,600
..	Eaton Axle & Spr (3)	[illegible]	[illegible]	[illegible]	[illegible]	[illegible]	[illegible]
..	Eitingon-Schild	[illegible]	[illegible]	[illegible]	[illegible]	[illegible]	[illegible]
..	Electric Auto-Lite (6)	[illegible]	[illegible]	[illegible]	[illegible]	[illegible]	[illegible]
..	Electric Boat	[illegible]	[illegible]	[illegible]	[illegible]	[illegible]	[illegible]
..	Elec Power & Lt (1)	[illegible]	[illegible]	[illegible]	[illegible]	[illegible]	32,600
..	Elec Storage Bat (5)	[illegible]	[illegible]	[illegible]	[illegible]	[illegible]	[illegible]
..	Emerson-Br'tingh'm, A	[illegible]	[illegible]	[illegible]	[illegible]	[illegible]	[illegible]
10.31	Endicott-Johnson (5)	[illegible]	[illegible]	[illegible]	[illegible]	[illegible]	[illegible]
..	Eng. Pub. Serv. (2.40)	[illegible]	[illegible]	[illegible]	[illegible]	[illegible]	[illegible]
..	Equitable Of. Bldg. (3)	[illegible]	[illegible]	[illegible]	[illegible]	[illegible]	[illegible]
..	Erie R R	[illegible]	[illegible]	[illegible]	[illegible]	[illegible]	[illegible]
..	Eureka Vac Clean	[illegible]	[illegible]	[illegible]	[illegible]	[illegible]	[illegible]
..	Evans Auto Ldg	[illegible]	[illegible]	[illegible]	[illegible]	[illegible]	[illegible]
6.82	Exchange Buffet (1½)	[illegible]	[illegible]	[illegible]	[illegible]	[illegible]	[illegible]
..	FAIRBANKS CO pf	[illegible]	[illegible]	[illegible]	[illegible]	[illegible]	[illegible]
..	Fairbanks Morse (3)	[illegible]	[illegible]	[illegible]	[illegible]	[illegible]	[illegible]
..	Fash Pk	[illegible]	[illegible]	[illegible]	[illegible]	[illegible]	[illegible]
..	Fed Lt & Trac (2)	[illegible]	[illegible]	[illegible]	[illegible]	[illegible]	[illegible]
..	Fed M & Smelt pf (7)	[illegible]	[illegible]	[illegible]	[illegible]	[illegible]	[illegible]
..	Fed Motor Tr (80c)	[illegible]	[illegible]	[illegible]	[illegible]	[illegible]	[illegible]
..	Fed W Serv, A (2.40)	[illegible]	[illegible]	[illegible]	[illegible]	[illegible]	[illegible]
..	Fed'l Dept Stores	[illegible]	[illegible]	[illegible]	[illegible]	[illegible]	[illegible]
..	Fid Phen F Ins (2.60)	[illegible]	[illegible]	[illegible]	[illegible]	[illegible]	[illegible]
..	Firestone T & R (1.60)	[illegible]	[illegible]	[illegible]	[illegible]	[illegible]	[illegible]
..	First Nat Stores (2½)	[illegible]	[illegible]	[illegible]	[illegible]	[illegible]	[illegible]
..	Fisk Rubber	[illegible]	[illegible]	[illegible]	[illegible]	[illegible]	[illegible]
..	Florsheim Shoe, A (3)	[illegible]	[illegible]	[illegible]	[illegible]	[illegible]	[illegible]
..	Follansbee Bros (2)	[illegible]	[illegible]	[illegible]	[illegible]	[illegible]	[illegible]
..	Foster Wheeler (n1)	[illegible]	[illegible]	[illegible]	[illegible]	[illegible]	31,300
..	Foundation Co	[illegible]	[illegible]	[illegible]	[illegible]	[illegible]	[illegible]
..	Fourth Nat Inv	[illegible]	[illegible]	[illegible]	[illegible]	[illegible]	[illegible]
..	Fox Film, A (4)	[illegible]	[illegible]	[illegible]	[illegible]	[illegible]	[illegible]
..	Freeport-Texas (3)	[illegible]	[illegible]	[illegible]	[illegible]	[illegible]	[illegible]
..	Fuller Co pr pf (7.94)	[illegible]	[illegible]	[illegible]	[illegible]	[illegible]	[illegible]
..	GABRIEL CO, A	[illegible]	[illegible]	[illegible]	[illegible]	[illegible]	1,000
..	Gardner Motor	[illegible]	[illegible]	[illegible]	[illegible]	[illegible]	[illegible]
..	Gen Amer Inv	[illegible]	[illegible]	[illegible]	[illegible]	[illegible]	[illegible]
..	Gen Am Tk Car (4)	[illegible]	[illegible]	[illegible]	[illegible]	[illegible]	[illegible]
..	Gen Asphalt (4)	[illegible]	[illegible]	[illegible]	[illegible]	[illegible]	[illegible]
..	Gen Bronze (1)	[illegible]	[illegible]	[illegible]	[illegible]	[illegible]	[illegible]
..	Gen Cable	[illegible]	[illegible]	[illegible]	[illegible]	[illegible]	[illegible]
..	Gen Cigar (4)	[illegible]	[illegible]	[illegible]	[illegible]	[illegible]	[illegible]
..	Gen Elec (1.60)	[illegible]	[illegible]	[illegible]	[illegible]	[illegible]	235,200
..	Gen Foods Corp (3)	[illegible]	[illegible]	[illegible]	[illegible]	[illegible]	26,400
..	Gen Gas & El, A (e.30)	[illegible]	[illegible]	[illegible]	[illegible]	[illegible]	14,000
..	Gen Ital Ed El (a2.62)	[illegible]	[illegible]	[illegible]	[illegible]	[illegible]	[illegible]
..	Gen Mills (3)	[illegible]	[illegible]	[illegible]	[illegible]	[illegible]	[illegible]
..	Gen Motors (3)	[illegible]	[illegible]	[illegible]	[illegible]	[illegible]	291,200
..	Gen Out Adv	[illegible]	[illegible]	[illegible]	[illegible]	[illegible]	[illegible]
..	Gen Pub Service (b6)	[illegible]	[illegible]	[illegible]	[illegible]	[illegible]	[illegible]
..	Gen Ry Signal (5)	[illegible]	[illegible]	[illegible]	[illegible]	[illegible]	[illegible]
..	Gen Real & Util	[illegible]	[illegible]	[illegible]	[illegible]	[illegible]	[illegible]
..	Gen Refrac (4)	[illegible]	[illegible]	[illegible]	[illegible]	[illegible]	[illegible]
..	Gen Steel Cast	[illegible]	[illegible]	[illegible]	[illegible]	[illegible]	[illegible]
..	Gen Theatre Equip	[illegible]	[illegible]	[illegible]	[illegible]	[illegible]	[illegible]
..	Gillette Safety R (n5)	[illegible]	[illegible]	[illegible]	[illegible]	[illegible]	[illegible]
..	Gimbel Brothers	[illegible]	[illegible]	[illegible]	[illegible]	[illegible]	[illegible]
..	Glidden Co (2)	[illegible]	[illegible]	[illegible]	[illegible]	[illegible]	[illegible]
..	Gobel (Adolf)	[illegible]	[illegible]	[illegible]	[illegible]	[illegible]	[illegible]
..	Gold Dust (2½)	[illegible]	[illegible]	[illegible]	[illegible]	[illegible]	[illegible]
..	Goodrich (B F) (4)	[illegible]	[illegible]	[illegible]	[illegible]	[illegible]	[illegible]
..	Goodyear T & R (5)	[illegible]	[illegible]	[illegible]	[illegible]	[illegible]	[illegible]
..	Gotham Silk Hos	[illegible]	[illegible]	[illegible]	[illegible]	[illegible]	[illegible]
..	Gould Coupler	[illegible]	[illegible]	[illegible]	[illegible]	[illegible]	[illegible]
..	Graham-Paige Motors	[illegible]	[illegible]	[illegible]	[illegible]	[illegible]	[illegible]
..	Granby Consol (3)	[illegible]	[illegible]	[illegible]	[illegible]	[illegible]	[illegible]
..	Grand Stores	[illegible]	[illegible]	[illegible]	[illegible]	[illegible]	[illegible]
..	Grand Union	[illegible]	[illegible]	[illegible]	[illegible]	[illegible]	[illegible]
..	Granite City Steel (4)	[illegible]	[illegible]	[illegible]	[illegible]	[illegible]	[illegible]
..	Great North pf (5)	[illegible]	[illegible]	[illegible]	[illegible]	[illegible]	[illegible]
..	Gt Western Sug (1.40)	[illegible]	[illegible]	[illegible]	[illegible]	[illegible]	[illegible]
..	Grigsby Grunow	[illegible]	[illegible]	[illegible]	[illegible]	[illegible]	[illegible]
..	Gulf, Mob & Northn	[illegible]	[illegible]	[illegible]	[illegible]	[illegible]	[illegible]
..	Gulf States Steel (4)	[illegible]	[illegible]	[illegible]	[illegible]	[illegible]	[illegible]
..	HACK'SACK W (1¾)	[illegible]	[illegible]	[illegible]	[illegible]	[illegible]	[illegible]
..	Hahn Dept Stores	[illegible]	[illegible]	[illegible]	[illegible]	[illegible]	[illegible]
..	Hall (W F) Ptg (2)	[illegible]	[illegible]	[illegible]	[illegible]	[illegible]	[illegible]
..	Hamilton Watch (1)	[illegible]	[illegible]	[illegible]	[illegible]	[illegible]	[illegible]
..	Hanna (M A) pf (7)	[illegible]	[illegible]	[illegible]	[illegible]	[illegible]	[illegible]
..	Harb Walk Ref (2½)	[illegible]	[illegible]	[illegible]	[illegible]	[illegible]	[illegible]
..	Hart Corp, Cl B	[illegible]	[illegible]	[illegible]	[illegible]	[illegible]	[illegible]
..	Hart Elec Rwy pf (6)	[illegible]	[illegible]	[illegible]	[illegible]	[illegible]	[illegible]
..	Hayes Body	[illegible]	[illegible]	[illegible]	[illegible]	[illegible]	[illegible]
..	Helme (G W) (7)	[illegible]	[illegible]	[illegible]	[illegible]	[illegible]	[illegible]
..	Hercules Mot (1.60)	[illegible]	[illegible]	[illegible]	[illegible]	[illegible]	[illegible]
..	Hershey Choc (5)	[illegible]	[illegible]	[illegible]	[illegible]	[illegible]	[illegible]
..	Hoe (R) & Co	[illegible]	[illegible]	[illegible]	[illegible]	[illegible]	[illegible]
..	Holland Furn (2½)	[illegible]	[illegible]	[illegible]	[illegible]	[illegible]	[illegible]
..	Hollander (A) & Son	[illegible]	[illegible]	[illegible]	[illegible]	[illegible]	[illegible]
..	Homestake Min (7)	[illegible]	[illegible]	[illegible]	[illegible]	[illegible]	[illegible]
..	Houd Hershey Bl (2)	[illegible]	[illegible]	[illegible]	[illegible]	[illegible]	[illegible]
..	Household Fin pf (4)	[illegible]	[illegible]	[illegible]	[illegible]	[illegible]	[illegible]
..	Howe Sound (4)	[illegible]	[illegible]	[illegible]	[illegible]	[illegible]	[illegible]
..	Hudson & Man (3½)	[illegible]	[illegible]	[illegible]	[illegible]	[illegible]	[illegible]
..	Hudson Motor (3)	[illegible]	[illegible]	[illegible]	[illegible]	[illegible]	[illegible]
..	Hupp Motor Car (2)	[illegible]	[illegible]	[illegible]	[illegible]	[illegible]	[illegible]
8.06	ILLINOIS CENT (7)	[illegible]	[illegible]	[illegible]	[illegible]	[illegible]	2,600
..	Indep Oil & Gas (2)	[illegible]	[illegible]	[illegible]	[illegible]	[illegible]	[illegible]
..	Indian Motocycle	[illegible]	[illegible]	[illegible]	[illegible]	[illegible]	[illegible]
..	Indian Refining	[illegible]	[illegible]	[illegible]	[illegible]	[illegible]	[illegible]
..	Ind Rayon (6)	[illegible]	[illegible]	[illegible]	[illegible]	[illegible]	[illegible]
..	Ingersoll Rand (6)	[illegible]	[illegible]	[illegible]	[illegible]	[illegible]	[illegible]
..	Inland Steel (4)	[illegible]	[illegible]	[illegible]	[illegible]	[illegible]	[illegible]
..	Inspiration Copper (2)	[illegible]	[illegible]	[illegible]	[illegible]	[illegible]	[illegible]
..	Insuransh (Del)	[illegible]	[illegible]	[illegible]	[illegible]	[illegible]	[illegible]
..	Do ctfs Md (60)	[illegible]	[illegible]	[illegible]	[illegible]	[illegible]	[illegible]

Continued on Following Page.

WHITE, WELD & Co.

Members New York Stock Exchange

Government, Municipal Railroad, Industrial and Public Utility Securities

SHORT TERM NOTES

FOREIGN BONDS

Investment lists prepared for Banks, Institutions, Trustees of Estates and Individual Investors

40 Wall Street NEW YORK

BOSTON PHILADELPHIA

Merrill, Lynch & Co.

Corporation Financing

Chain Stores

Industrials

40 Wall Street New York

A copy of

A Diagnosis of Railway Ills

Written by

F. J. LISMAN

for the

"RAILWAY AGE"

may be had upon request.

F. J. LISMAN & CO.

Members N. Y. Stock Exchange Since 1895. Associate Members N. Y. Curb Exchange

44 Wall Street New York

THE PUBLIC UTILITY INDUSTRY

Production of electricity from Public Utility power plants in the United States reached a new record total of 48,200,000,000 kilowatt hours during the first half of 1930. In the same six months gross operating revenues of 95 Public Utility enterprises as reported to the Government aggregated $1,191,500,000 with net earnings of $528,500,000, both of which amounts were greater than any previously reported for corresponding periods.

These accomplishments of the Public Utility industry become all the more pronounced when measured against the general recession in industry throughout this period.

Suggestions for investments in Public Utility securities may be had upon request.

PYNCHON & CO.

Members New York Stock Exchange

111 Broadway New York

Telephone Rector 0940

Madison Ave. at 43rd St. Tel. Vanderbilt 6671

Savoy-Plaza Hotel Tel. Volunteer 6100

RIGHTS

Warner Bros. Rights

Internat'l Nickel Rts.

Mo. Kan. Pipe Line Rts.

South. N. E. Tel. Rts.

Ins. Co. of N. A. Rts.

Insull Utility Rts.

Western Pub. Ser. Rts.

Newport Co. Rights

SCRIPS

All Stock Div. Scrips

All Reorg. Scrips

Specialists Since 1917

McDONNELL & Co.

Members New York Stock Exchange

120 Broadway, N. Y. Tel. Rector 7815-30

AUGUST BELMONT & CO.

Domestic and Foreign Financing

New York

Boston Philadelphia Albany

Exempt from all Federal and New York State Income Taxes

$300,000

CITY OF

Rochester, N. Y.

2.41% Notes

Due March 11, 1931

Legal Investment for Savings Banks and Trust Funds in New York State

Price to yield 2.25%

Barr Brothers & Co.

INC.

55 WALL STREET NEW YORK

Investment Securities

J. A. SISTO & CO.

Members New York Stock Exchange

68 Wall Street, New York

Philadelphia Boston

Exempt from all Federal Income Taxes

City of

Orange, N. J.

4½% Gold Bonds

July 1, 1934-1951

Legal Investment for Savings Banks and Trust Funds in New Jersey.

Prices to Yield 4.00% to 4.15%

Kissel, Kinnicutt & Co.

Members N. Y. Stock Exchange

14 Wall Street 420 Lexington Ave. NEW YORK

Chicago Offices 120 W. Adams St.

RIGHTS

Insurance Co. of No. America

International Nickel

Michigan Steel

Missouri-Kansas Pipe Line

Newport Company

Insull Utility

South. New England Tel. & Tel.

Warner Brothers

Western Public Service

Scrip

J. S. BACHE & CO.

42 Broadway, N. Y. Phone Digby 3600

INSURANCE STOCKS

American
Baltimore American
Firemens
Great American
Halifax Fire
Home
National Liberty
Peoples National

Outwater & Wells
Members Unlisted Securities Dealers Assn.
11 Exchange Place, Jersey City, N. J.
Telephone 9800 Montgomery

Tax Free in Alabama
Free From All
Federal Income Taxes

$100,000
City of
Bessemer
ALABAMA
5¼% Refunding Bonds
Population,
1930 Census 20,695
Due July 1, 1946-1955
Price to Yield 5.10%

Rogers Caldwell & Co.
INCORPORATED
160 Broadway, New York
Tel. Hitchcock 3068
Affiliated with
Caldwell & Co., Nashville

In Times of Prosperity

or in periods of depression the universal use of electricity and gas assures to public service companies a consistency of income that safeguards the investor in carefully selected securities of such enterprises.

Specific recommendations upon request.

BATTLES & CO.
Established 1890
Telephone HANOVER 0352
30 Broad St. New York — 1518 Locust St. Philadelphia

Trust Shares of America

Moody's Composite Rating "A"

A single investment in these shares is an investment in 19 of the leading common stocks, all of which are listed on recognized stock exchanges.

Price at the market about 8¾

Circular upon request

VOUGHT & COMPANY
Inc.
120 Broadway, New York
Boston — Providence

M. J. MEEHAN & CO.
Members New York Stock Exchange

Investment Securities

NEW YORK
WASHINGTON, D. C.
DETROIT, MICH.

Branches in Other Cities and on board
S.S. Berengaria S.S. Leviathan
S.S. Bremen

NEW YORK STOCK EXCHANGE

Continued From Preceding Page.

Yield On Cash Dividends.	Stock and Dividend Rate.	First.	High.	Low.	Last.	Net Chge.	Sales.
...	Interboro Rap Tran.	23⅛	26⅝	23⅛	26⅝	+3⅝	1,300
...	Intercont Rubber	3¼	3¼	3	3	−½	2,500
...	Interlake Iron (1)	17⅝	17⅝	17½	17⅝	..	300
...	Int Agricultural	5½	6⅜	5½	6⅜	+⅞	2,000
12.56	Do pr pf (7)	55¾	55¾	55¾	x55¾	..	100
3.46	Int Business Mch(n6)	171⅛	173½	167	173½	+3	3,300
2.02	Int Carriers, Ltd (¼)	12	12⅝	11¾	12⅝	+⅝	3,100
6.08	Int Cement (4)	66¼	66¼	64⅛	65⅝	−½	1,800
...	Int Cumbus Eng	5½	6½	5½	5⅞	..	12,700
...	Do pf	60¼	65	57	65	+4¾	4,600
...	Do pf ctfs	58	58	58	58	−9	300
3.27	Int Harvester (2½)	77¼	78½	72	76	−1¼	49,400
4.93	Do pf (7)	141⅞	142	141¼	142	−½	1,000
5.88	Int Hyd Elec, A (e2)	34⅝	35⅛	32	34	−1	18,700
5.19	Int Match pf (4)	74	78	74	77	+3½	1,600
9.30	Int Mercan Marine(2)	21½	21½	20½	21½	+⅝	1,600
4.82	Int Nickel of Can (1)	21½	21⅝	20½	20⅝	−⅜	158,900
5.82	Do pf (7)	120½	120½	120¼	120¼	..	300
9.46	Int Paper pf (7)*	80	80	70	74	−6	280
16.00	Int Pap & Pr. A(2.40)	20¼	20¼	14⅝	17	−3	11,100
...	Do B	12½	12½	9½	10	−3	4,800
...	Do C	9½	9½	6½	8	−1½	12,300
9.59	Do pf (7)	73⅞	74⅝	70	73	−1⅝	3,800
9.68	Int Printing Ink (3)	33¼	33⅞	31	31	−⅝	600
11.54	Do ctfs (3)	30	30	25¾	26	−1	1,000
...	Int Salt	37½	40	36¼	39⅝	+2⅝	21,100
5.58	Int Shoe (3)	53¾	53¾	53¾	53¾	−1¼	1,000
6.54	Int Silver pf (7)*	106	107	106	107	+1	20
4.53	Int Tel & Tel (2)	42⅛	44⅝	41⅝	44⅛	+1¼	42,600
8.42	Interstate Dept St (2)	22⅝	23¾	22	23⅝	+⅝	2,100
11.67	Do pf x w (7)*	60	60	60	60	−6⅝	10
14.29	Investors Equity (2)	14½	14½	13¾	14	−⅝	1,300
12.12	Island Creek Coal (4)	33½	33½	33	33	−1	200
8.42	JEWEL TEA (†4)	48½	48½	45¼	47½	−⅝	3,800
3.40	Johns-Manville (3)	85¼	89⅜	80½	88¼	+6	34,800
5.74	Do pf (7)*	122½	122½	122	122	..	140
5.76	Jones & Laug pf (7)*	122½	122½	121½	121½	−1	20
...	Jordan Motor Car	1⅝	1¾	1⅝	1¾	..	600
5.25	K C P&L 1st pf,B(6)*	114¼	114¼	114¼	114¼	+½	20
8.05	Kan City Sou (5)	62⅛	62⅛	62⅛	62⅛	..	100
6.06	Do pf (4)	66⅞	66⅞	66	66	−¼	300
11.94	Karstadt (R) (1.03)	8¾	9	8⅝	8⅝	+⅛	500
8.76	K'mann Dep St (1½)	17⅜	17⅜	16⅞	17⅛	−⅛	900
10.42	Kayser (J) & Co (2½)	23½	24	23¼	24	+½	2,600
6.36	Keith-Albee O pf (7)	110	110	110	110	+2	100
...	Kelly-Spring Tire	3¼	3⅜	3	3⅛	−¼	4,000
...	Do 8% pf*	23½	23½	23	23½	−6⅝	80
6.67	Kelsey-Hayes Wh (2)	28⅝	30	28⅛	30	+1⅝	4,300
...	Kelvinator Corp	14⅝	15½	14⅝	15	+½	36,700
8.30	Kennecott Copper (3)	37¾	38	35½	36⅛	−2	121,400
6.09	Kimberly Clark (†3)	50⅛	50⅛	49¼	49¼	−1¾	200
10.06	Kin (GR) Co pf (8)*	82½	82½	79½	x79½	+1⅛	190
...	Kolster Radio	2⅝	3	2⅝	3	+⅛	3,000
...	Kresge Dept Strs	8¾	8¾	8¾	8¾	−⅜	100
...	Do pf*	45	45	45	45	..	10
3.57	Kresge (SS) Co (1.60)	28¼	29⅛	27½	28	..	4,600
3.64	Kreuger & Toll (1.60)	27¼	27⅞	26⅝	27½	+⅛	28,100
4.26	Kroger G & Bak (n1)	24	24	22½	x23½	−⅝	13,100
4.76	LACLEDE GAS (10)	210	210	210	210	+3	100
...	Lago Oil & Transp	28⅜	29	28¼	28¾	−⅛	2,700
8.89	Lambert Co (8)	87½	90	85	90	+2½	3,400
...	Lee Rubber & Tire	4⅝	4¾	4¾	4¾	−½	100
7.87	Leh Port Cem (2½)	32	32	31⅝	31¾	−¼	200
6.73	Leh P Cem pf (7)*	104	104	104	104	..	20
...	Leh Val Coal	9⅝	10½	9¼	10⅛	+⅝	6,700
7.50	Lehigh Valley (†4½)	61	61	60	60	−6	400
4.29	Lehman Corp (3)	69	70¼	67½	70	+½	5,200
10.71	Lehn & Fink Prod (3)	27⅞	28	26⅛	x28	+½	1,300
5.48	Libb Ow Ford Gl (1)	19	19⅛	18⅛	x18¼	−½	2,400
5.35	Ligg & My (†5)	93¼	93½	93½	93½	−1	100
5.38	Do B (†5)	91½	94½	91⅛	x93	+2	6,300
...	Lima Locomotive	26	26	26	26	−1	500
6.52	Link Belt (2.60)	37⅞	39⅞	37⅞	39⅞	+2	400
5.99	Liquid Carbonic (4)	65⅝	68	62⅞	66⅜	+½	3,800
4.52	Loew's, Inc (3)	64⅝	66½	61⅛	66⅜	+3	25,900
6.31	Do pf (6½)	103	103	103	103	−2	100
6.78	Do pf x w (6½)	95¼	95¾	95¼	95⅝	+½	300
...	Loft, Inc	3⅝	3¾	3½	3½	−⅛	4,100
...	Long Bell Lumb, A	7⅛	7⅛	7⅛	7⅛	..	100
4.76	Loose-Wiles B (†2.80)	58⅛	59⅛	54⅛	58¾	+⅝	23,400
...	Lorillard (P) Co	21⅛	23¼	20⅝	23	+1½	47,000
7.61	Do pf (7)	92	92	92	92	..	100
...	La Oil Refining	8½	8⅞	8½	8⅞	+⅜	900
6.07	Do pf (6½)*	80¾	80¾	80¾	80¾	..	10
4.84	Lou G & E, A (1¾)	37¼	37¼	35⅛	36⅛	+⅛	3,700
5.83	Lou & Nash (7)	119	120½	118	120	+4	1,000
8.33	Ludlum Steel (2)	22½	24	22⅜	24	+1½	7,700
9.50	MacAN & FOR (†2.85)	30	30	30	30	−½	100
6.25	McCall Corp (2½)	40	40	40	40	..	200
5.90	McGraw-Hill Pub (2)	33⅝	34⅛	33⅛	33⅞	−⅜	500
5.71	McIntyre Porc M (1)	17½	17½	17½	17½	..	100
6.41	McKeesport T P (†5)	77	79⅛	75½	78	+⅞	10,800
10.74	McKesson & Rob (2)	19⅛	19⅛	14½	18⅝	−⅜	18,700
9.24	Do pf (3½)	37⅞	37⅞	37	37⅞	−1⅛	600
...	McLellan Sts	14¼	14½	14¼	14½	+½	300
10.91	Mack Trucks (6)	54⅜	55	53⅝	55	..	3,400
2.52	Macy (R H) & Co(n†3)	118¼	119¼	115¾	119¼	+2¾	2,200
12.37	Madison Sq G (1½)	12¾	12¾	12⅛	12⅛	−⅞	600
12.85	Magma Copper (4)	32⅞	32⅞	31⅛	31⅛	−⅜	1,800
...	Mallinson & Co	8¼	8¼	7	7½	−1	3,500
...	Manati Sugar pf*	12	12	12	12	..	60
...	Mandel Bros	12	12	12	12	..	100
17.54	Man Elev m g (d5)	26¼	28½	26¼	28½	..	1,400
8.25	Man Shirt (1)	12½	12½	12⅛	x12⅛	−⅛	200
...	Maracaibo Oil Exp	4½	4½	4½	4½	−⅛	300
4.00	Marine Midland (1.20)	32	32	29⅝	30	−½	7,300
...	Market St Ry pr pf	17½	18	17½	18	..	300
15.91	Marlin-Rockwell (†5¼)	33	33⅛	32	33	−1	900
...	Marmon Motor Car	10⅛	10⅛	10	10	..	800
6.54	Marshall Field (2½)	38	38½	37⅜	x38¼	+1	5,700
5.18	Mathieson Alkali (2)	35¾	38¾	35½	38⅝	+3	1,600
5.67	Do pf (7)*	123⅝	123⅝	123½	123½	+½	20
4.65	May Dept Strs (n2)	42½	43¾	42	x43	+1	1,000
18.18	Maytag Co (†2)	12¾	12¾	11	11	−1¾	1,300
12.24	Do pf w w (3)	24⅞	24⅞	24½	24½	−½	200
8.05	Do 1st pf (6)	75⅝	75⅝	74½	74½	−1	500
5.56	Melville Shoe (2)	37	37	36	36	−1	200
15.53	Mengel Company (2)	12¼	12⅞	11½	12⅞	+¾	2,200
7.87	Do pf (7)*	89	89	89	x89	+5¾	20
...	Mexican Seaboard	20⅝	22¼	19⅝	21⅞	+1⅝	57,400
9.76	Miami Copper (1½)	16½	16½	15⅛	15⅜	−⅝	2,000
4.31	Michigan Steel (h2½)	60	60	58	58	−½	500
8.29	Mid-Continent Pet (2)	23¼	24⅛	23	24⅛	+1	4,700
...	Middle States Oil ctfs	1	1⅛	⅞	1	..	3,000
9.38	Mid Steel Prod (3)	30⅛	32⅜	29⅞	32	+2	5,100
8.49	Do 1st pf (8)	90½	94¼	89⅞	94¼	+3	1,300
7.53	Minn Honeyw Reg(†4)	53⅛	53⅛	53⅛	53⅛	−1⅞	100
...	Minn-Mol Power Imp	13⅜	13⅜	10⅞	13⅛	+⅛	7,100
9.16	Do pf (6½)	71	71	71	71	+1	100
...	Minn & St Louis	1	1	⅞	⅞	−¼	200
...	Minn, St P & S S M	15½	15½	15	15	−4	800
7.84	Do l l (4)*	51	51	51	51	..	10
7.50	Mo, Kan & Texas (2)	37¾	40	36⅝	40	+3	5,800
7.29	Do pf (7)	97¾	97¾	92¾	96	−1⅛	2,600
...	Missouri Pacific	61	61	58½	61	−½	1,300
4.13	Do pf (5)	120⅛	122	119	121	+⅛	2,600
...	Mohawk Carpet M	17	17¼	16¾	16¾	−¾	1,500
2.73	Monsanto Ch W (g1¼)	40	45¾	39	45⅝	+5⅝	7,200
9.23	Montgomery Ward (3)	33	33⅝	29⅜	32½	−1¼	103,500
...	Moon Motors	6	6	5	5	−1¼	200
8.46	Morrell (J) & Co (4.40)	52⅜	52½	51	52	−½	1,100
4.58	Morris & Essex (3⅞)*	84¼	84¼	84¼	84¼	−2¼	100
17.78	Mother L Coal'n (20c)	1⅛	1¼	1⅛	1⅛	..	4,300
...	Moto Meter G & E	3¾	3¾	3⅝	3⅝	−⅛	500
4.00	Motor Products (2)	43	50½	40½	50	+5	1,700
13.56	Motor Wheel (3)	22⅜	22⅜	21⅞	22⅛	..	1,000
...	Mullins Mfg	11¾	12	11	12	..	700
14.00	Do pf (7)*	50	50	50	50	..	10
10.26	Munsingwear (†4)	40	40¼	36	x39	−2¾	1,200
13.79	Murray Corp(b2% stk)	15	15¾	14½	14½	−½	6,400
11.99	NASH MOTORS (4)	33½	34	31⅝	33⅜	−¼	7,600
5.26	Nash, Ch & St L (5)*	95	95	95	95	−3¾	260
11.65	Natl Acme (1½)	12½	12⅞	12	12⅞	+½	2,800
...	Natl Bellas Hess	9½	9½	8¾	9¼	−⅛	1,600
6.98	Natl Biscuit (2.80)	79	81⅜	76	80⅛	..	28,900
4.72	Do pf (7)	148¼	148¼	148¼	148¼	−¼	100
9.20	Natl Cash Reg, A (†4)	42	43½	41½	43½	+1⅝	5,700
4.81	Natl Dairy Prod (‡2)	51	52⅜	50⅛	52	+⅝	27,300
14.68	Natl Dept Stores (2)	14	14⅜	13½	13⅝	−⅛	2,200
8.41	Do 1st pf (7)*	83¼	83¼	83¼	83¼	−1	110
6.75	Na'l Dist Products (2)	28	29⅝	27⅛	29⅝	+2⅝	2,400
...	Natl En & Stamp	20¼	21	20⅛	21	−1	300
6.40	Natl Lead (†8)	126	126	124¾	125	−5	600
4.95	Do pf, A (7)*	141¾	142	141½	141½	−¼	360
5.08	Do pf, B (6)*	118	118	118	118	..	20
2.25	Natl Pwr & Lt (1)	40⅞	45⅝	40¼	44½	+3	138,700
...	Natl Radiator pf	4	4	4	4	+½	100
...	Natl Rys of M 2d pf	1	1	1	1	..	100
3.77	Natl Steel (2)	55	55	53	53	−3	2,900
4.85	Natl Supply (5)	105	105¼	103⅛	103⅛	−2⅝	900
6.54	Do pf (7)*	107	108	107	107	..	710
7.35	Natl Surety (5)	68⅞	68⅞	68	68	−⅛	300
8.25	Natl Tea (2)	26	26	23¾	24¼	−2½	1,600
10.26	Nevada Con Cop (1½)	16	16⅜	13⅛	14⅝	−1⅜	30,900
5.67	N O, Tex & Mex (7)*	123⅜	123⅜	123⅜	123⅜	+1⅜	10
6.00	Newport Co, A (3)	50½	50½	49⅞	50	−¾	1,000
5.88	Newton Steel (2)	34	35	34	34	..	500
8.10	N Y Air Brake (3.60)	38⅛	39½	38⅛	39¼	+1	400
4.94	N Y Central (8)	158¼	164	156½	162	+5	16,500
5.85	N Y, Chi & St L (6)	104	104	102½	x102½	..	700
5.58	Do pf (6)	107½	107½	107½	107½	+2	300
2.78	N Y & Harlem (5)*	179	180	174¾	180	..	250
2.99	Do pf (5)*	167¼	167¼	167½	167¼	−60	50
6.86	N Y Investors (1.20)	18½	18½	17½	17½	−1⅜	300
5.75	N Y, N H & H (6)	100¼	104⅜	100⅛	104⅜	+3⅞	9,600
5.86	Do pf (7)	120	120½	119½	119½	..	900
...	N Y, Ont & Western	9	9	8¾	9	..	1,300
...	N Y Railways pf	1¾	2¾	1¾	2¾	+1	600
6.03	N Y Steam 1st pf (7)*	112	116	112	116	+3	80
5.84	Do pf (6)*	105	105	102¾	102¾	−1¼	130
...	Norfolk Southern	10	10	9¾	9¾	−½	400
4.41	Norfolk & West (10)	221	226½	220½	226½	+4½	700
...	North Am (b10% stk)	94½	98¾	90¾	97¾	+3⅞	103,700
5.37	Do pf (3)	55½	55⅝	55½	55⅝	+⅝	200
...	North Am Aviation	8½	8¾	7⅞	8½	..	18,000
5.76	North Am Ed pf (6)	104⅞	105	104¼	x104¼	+1	700
4.53	Northern Central (4)*	88¼	88¼	88¼	88¼	+1¼	200
6.92	Northern Pacific (5)	69½	72¼	68⅝	72¼	+3¾	3,100
...	Norwalk Tire & Rub	1¼	1¼	1¼	1¼	+¼	100
...	OIL WELL SUPPLY	24	24⅛	22¾	23½	−½	16,900
6.64	Do pf (7)*	105½	108	105½	105½	−½	1,450
...	Oliver Farm Equip	17½	17⅝	16⅝	17¾	+1¼	3,200
7.50	Do pf, A (6)	72⅝	80	72	80	+4	600
10.53	Do cv pt (3)	28¼	28½	26½	28½	+1⅛	900
...	Omnibus Corp	4⅛	4⅞	4	4⅞	−⅝	600
...	Oppenheim, Collins (3)	37	37	37	37	+⅝	200
9.64	Orph Circuit pf (8)*	83	83	83	83	−2	200
3.91	Otis Elevator (2½)	62	63⅞	61	63⅞	+1⅝	6,600
4.73	Do pf (6)*	126⅞	126⅞	126⅞	126⅞	+2⅞	70
10.00	Otis Steel (2½)	26¼	26¼	24½	25	−1⅜	2,900
6.67	Outlet Co (4)*	60	60	60	60	+1	10
6.45	Owens Ill Glass (3)	47	47	46½	46½	−1	500
...	PACIFIC COAST	7½	8	7⅛	8	+⅛	300
3.67	Pacific G & E (2)	54	54½	52⅝	54½	+⅜	5,800
3.97	Pacific Lighting (3)	75	76	71⅝	75½	+1½	3,900
...	Pacific Mills*	20⅜	20⅜	20⅜	20⅜	−2	10
5.15	Pacific T & T (7)*	136	136	131⅝	136	+1	190
4.75	Do pf (6)*	126¼	126¼	126¼	126¼	−1	10
7.48	Packard Motor Car(1)	13⅞	14⅛	12⅞	x13⅜	−⅛	75,100
...	Pan-Am Petroleum	58	58	57¾	58	−1	700
...	Do B	58⅛	58⅜	57¾	58	..	11,400
...	Panhandle P & R	6½	6½	5½	5¾	−¾	1,400
...	Do pf	70	70	70	70	−2	200
7.06	Paramount-Publix (4)	54⅜	57	53	56⅝	+2¼	41,200
25.53	Park & Tilford (‡3)	12	12	11	11¾	−½	500
...	Park Utah C M	2	2⅛	1⅞	1⅞	−¼	3,700
7.74	Parmelee Trans (60c)	8	8¼	7½	7¾	−½	4,400
...	Pathe Exchange	4	4¼	3⅞	4	..	2,800
...	Do A	8	8	7⅜	8	+¼	900
...	Patino Mines	17⅝	17⅝	17⅛	17½	+¼	1,100
...	Peerless Motor Car	4⅝	5	4	5	..	1,400
2.44	Penick & Ford (1)	39⅛	41	38¼	41	+1⅞	6,200
5.77	Penney (J C) (3)	51½	54	49⅞	52	+1	3,700
6.00	Do pf (6)	100	100	100	100	..	200
...	Penn Dixie Cement	6¼	6⅝	6¼	6½	+⅜	500
...	Do pf, A	40	40	40	40	−1½	300
5.54	Penn R R (4)	71⅛	73⅝	71¼	72¾	+⅝	16,100
2.60	Peoples Drug Strs (1)	39⅛	39⅛	38½	38½	−1½	300
3.14	Peoples Gas, Chi (8)	242	254½	241	254½	−6½	1,600
6.04	Pere Marquette (†8)	131¼	132½	131¼	132½	+2¼	200
5.10	Do pr pf (5)*	98	98	98	98	..	160
7.14	Pet Milk (1½)	21	22½	20⅞	21	..	1,900
7.59	Pet Corp of Am (1½)	19⅝	20	18⅝	19⅝	+⅛	10,600
9.45	Phelps Dodge (3)	33⅞	33⅞	31⅝	31⅝	−2½	1,700
5.59	Phila Co 6% pf (3)	54⅝	55	54	54	+½	500
...	Phila & Read C & I	14	15½	13⅞	15⅛	+⅛	10,600
...	Phillips-Jones	19	19	18½	18½	−1½	200
6.15	Phillips Pet (n2)	31	32½	30½	32½	+1	23,500
...	Phoenix Hosiery	14	14	13	13	−2	200
...	Pierce-Arrow, A	19½	19½	19¼	19½	−1	200
8.63	Do pf (6)	70	70	69½	69½	−2	300
...	Pierce Oil	1⅛	1¼	1	1	−⅛	2,100
...	Do pf	28	29	28	29	+⅝	400
...	Pierce Petroleum	5	5⅝	5	5⅝	+⅝	13,600
6.35	Pillsbury Flour (2)	32½	32½	31½	x31½	−⅝	900
7.85	Pirelli Co, A (a3.14)	40⅝	40⅝	40	40	−1	600
...	Pittsburgh Coal	38	38	35¼	36	−10	300
4.38	Pitts, F W&C pf (7)*	160	160	160	160	..	50
7.47	Pitts S & B (1.40)	18⅛	18⅝	18	18⅝	+⅛	900
7.07	Pitts Steel pf (7)*	99	99	99	99	+2	10
...	Pitts Term Coal	5	5	4	4	−2	200
1.79	Pittston Co (37½c)	21	21	21	21	..	400
8.79	Poor & Co, B (2)	23	23	22	x22⅝	+¼	1,200
16.57	P Ric Am Tob, A(3½)	22	22	21	21½	−1½	400
...	Do B	10⅝	10⅞	8	9⅝	−½	8,400
7.78	Postal T & C pf (7)	90	90	90	90	−½	200
5.71	Prairie Oil & Gas (2)	36¼	36¼	35	35	−1⅛	2,500
10.87	Prairie Pipe Line (†5)	45⅝	46	44	46	+1	4,200
...	Pressed Steel Car	7	7	6⅝	7	..	1,100
3.31	Procter & Gam (2.40)	70½	72⅝	69¼	72½	+2	15,450
...	Producers & Refiners	7¼	7¼	7	7¼	..	1,000
...	Do pf	*30	30	30	30	−2	60
3.73	Public Svc, N J (3.40)	87½	92	86	91¼	+3¾	86,600
5.26	Do pf (5)	95⅝	95½	95	95½	..	2,200
5.33	Do pf (6)	112⅝	112⅝	112⅛	112½	..	500
5.43	Do pf (7)	129	129	129	129	+½	100
5.21	Do pf (8)	153½	153½	153½	153½	+1½	100
5.45	Pub Svc E&G pf (6)	109⅝	110	109⅝	110	..	200
5.80	Pullman Corp (4)	68	69⅜	66⅜	69	+2	3,600
...	Punta Alegre Sugar	1⅜	1⅜	1⅜	1½	−⅛	500
7.23	Pure Oil (1½)	21½	21½	20¼	20⅝	..	13,700
7.11	Do pf (8)*	112½	112½	112½	112½	−¼	90
6.41	Purity Bakeries (4)	61¼	62⅜	58½	x62⅜	+2⅜	3,900
...	RADIO CORP	38¾	41	36½	39⅝	+⅞	735,500
6.39	Do pf A (3½)	55¼	55¼	54¾	54¾	−1	800
6.58	Do pf B (5)	72½	76	72½	76	+3½	400
...	Radio-Keith-Orph, A	28⅛	30¼	27½	29⅝	+1¾	133,800
5.59	R R Sec Ill C stk (4)*	71½	71½	71½	71½	−2	30
7.87	Raybestos Man (2.60)	31	31	28½	30½	−½	4,900
3.64	Reading (4)	106½	110	105	110	+5⅝	2,100
4.23	Do 2d pf (2)	47⅜	47¾	47¼	47¼	−½	1,200
12.82	Real Silk Hos M (5)	40½	40½	38⅛	39	−1¼	4,800
...	Reis (R) & Co	2⅛	2⅛	2	2	−⅛	400
6.10	Rem'gton Rand (1.60)	26	26¼	24½	26¼	+½	17,000
7.45	Do 1st pf (7)	95¼	95¼	94	94	−1	1,100
8.65	Reo Motor Car (80c)	9¼	9¼	9	9¼	−⅛	5,700
11.76	Rep Steel (4)	40⅝	41½	32	34	−6⅝	54,000
7.02	Do pf (6)	86	86½	80	85½	+½	4,100
...	Revere Cop & Brass	16½	16½	16½	16½	−¼	200
7.37	Do A (4)	57¾	57¾	54¼	54¼	−3½	1,400
8.04	Reynolds Metals (2)	24	24⅞	23⅛	x24⅞	+1⅜	2,400
...	Reynolds Spring	3⅜	3½	3⅜	3⅜	..	1,300
4.11	Reynolds Tob, A (3)*	72¾	73	72¾	73	+2½	70
6.05	Do B (3)	49¼	49⅞	48¼	49⅝	+⅛	15,100
12.12	Richfield Oil (2)	15½	16½	15⅛	16½	+1	16,700
12.03	Rio Grande Oil (2)	15⅝	17⅝	15⅝	16⅝	+⅝	9,500
7.59	Ritter Dent Mfg (†3)	39	39½	38	39½	−½	700
8.03	Rossia I of Am (2.20)	28¼	29⅞	27⅞	29⅞	+1⅜	4,400
6.30	Royal Dutch (a3.2165)	52	52	50½	51	−¾	6,200
7.80	SAFEWAY STS (e5)	60½	64⅞	57¼	64⅛	+4½	10,900
6.67	Do pf (6)	*89	90	89	90	+1½	110
6.80	Do pf (7)*	103	103¼	103	103	..	130
7.50	St Joseph Lead (†3)	40	40	38¼	40	+1	1,300
8.89	St L-San Fran (8)	88	93	88	90	+2½	1,200
...	St Louis S W	64⅛	67	64	66	+1⅞	600
10.53	Savage Arms (2)	17¼	19	17¼	x19	+2	500
...	Schulte Retail Stores	5½	6½	5½	5¾	+¼	2,700
...	Seaboard Air Line	5⅛	5¼	5	5¼	+½	1,900
3.91	Sears, Roebuck (‡2½)	61½	64¼	56	63⅞	+1⅞	88,700
...	Second Natl Inv	9¾	10	8⅛	10	+¾	1,400
7.58	Do pf (5)	66	66	66	66	..	100
...	Seneca Copper	2	2	1¾	1⅞	−⅛	600
...	Servel, Inc	6½	6½	5¾	6⅜	−¼	12,600
5.59	Sharon Stl Hoop (1)	18	18	17⅞	17⅞	−⅛	300
4.26	Shattuck (F G) (†1½)	34⅞	35½	33½	35¼	+⅜	4,900
5.42	Shell Trans (a2.423)*	44½	44½	44½	44½	+⅜	60
8.82	Shell Union Oil (1.40)	19¼	19¼	15⅞	15⅞	−3½	30,000
5.56	Do pf (5½)	99⅝	99⅝	98	99	−½	1,300
...	Shubert Theatre	14½	16	14½	15¾	+1⅛	1,500
...	Simmons Co	24	24⅝	22½	24	+½	10,500
8.00	Simms Pet (1.60)	20	20½	20	20	..	5,100
8.42	Sinclair Con Oil (2)	22½	24⅜	21¾	23¾	+1¼	59,200
7.26	Do pf (8)	110	110⅛	109¾	110⅛	+⅛	2,500
6.96	Skelly Oil (2)	29½	29½	28½	x28¾	−⅛	2,300
6.78	Do pf w w (6)	88½	88½	88½	88½	+1½	100
...	Sloss-Sh Steel	26	26	26	26	−1	200
14.00	Do pf (7)	*52¾	54	50	50	−¼	150
4.94	Solv A I pf w w(5½)	111	111¼	110½	111¼	+1¼	900
3.50	So Cal Edison (2)	54¾	57⅛	53⅝	57⅛	+2⅛	8,200
8.33	South Dairies, A (1½)	18	18	18	18	−1⅝	100
...	Do B	6	6	6	6	−1	300
5.11	South Pacific (6)	115¼	117½	115⅛	117½	+1	7,300
9.26	S Por Rico Sug (1.40)	16	16⅛	15⅛	15⅛	−1⅛	1,300
7.62	Do pf (8)*	105	105	103	105	..	280
9.85	South Railway (8)	80⅛	81⅜	77	81¼	+2¼	19,900
5.54	Do pf (5)	90	90¼	90	90¼	−1¾	600
4.88	Spalding (A G) (2)	38½	41	38½	41	+2½	400
6.17	Do 1st pf (7)*	113½	113½	113½	113½	+2½	40
...	Spang-Chalfant & Co	32¼	32⅜	32⅛	32⅛	−¼	500
6.38	Do pf (6)*	93½	94	93½	94	+½	100
4.88	Sparks Withing (1)	21	21½	19⅝	20½	+⅛	17,000
8.89	Spencer Kellogg (1.60)	18	18	18	x18	+¼	300
...	Spicer Mfg	16	16	16	16	..	100
...	Spiegel-May-Stern	17½	17½	12	15	−2¼	800
8.22	Std Brands (1½)	19	19⅛	18	18¼	−⅝	41,600
5.88	Do pf (7)	119	119	119	119	..	100
...	Std Coml Tob	4½	5	4½	4¾	+½	1,200
3.62	Std Gas & El (3½)	90½	97⅜	89	96⅝	+9⅛	27,000
6.06	Do pf (4)	65¼	66⅛	65⅛	66	+⅜	1,600
5.96	Do pf (6)	101¼	101¼	100¼	100⅝	+⅝	300
...	Std Invest Corp	6⅝	6⅝	6⅝	6⅝	−⅛	100
4.85	Std Oil Exp pf (5)	103½	103⅝	103⅛	103⅛	−⅝	2,100
3.99	Std Oil of Cal (2½)	61⅞	62¾	60⅞	x62⅝	+1¾	14,500
6.53	Std Oil of Kansas (2)	32	32	29½	30⅝	−⅜	4,000
2.79	Std Oil of N J (†2)	68⅝	72	67¼	x71⅜	+4	237,200
5.08	Std Oil of N Y (1.60)	31⅝	31⅞	31	x31½	+⅞	17,200
6.62	Starrett (L S) (†2¼)	34⅞	35	34	34	..	300
...	Sterling Sec, A	10¾	10¾	9¾	10	−½	2,600
10.00	Do pf (1.20)	11½	12	11½	12	+⅛	700
7.59	Do cv pf (3)	39½	39⅝	38⅝	x39¼	+⅜	1,500
8.12	Stewart-Warner (2)	24⅛	24⅞	22⅝	24⅝	+⅝	4,500
5.28	Stone & Webster (4)	75½	76½	71½	75⅜	+⅜	21,700
10.25	Studebaker Co (3)	29	29½	26½	29¼	+⅛	13,000
...	Submarine Boat	½	½	⅜	⅜	..	600
1.73	Sun Oil (†1)	56⅛	57⅞	55⅝	57⅞	+1⅛	1,100
5.61	Do pf (6)*	106⅝	107	106	x106⅞	+3⅛	1,000
8.48	Superheater (†3½)	42¼	42¼	41¼	41¼	−1⅛	600
...	Superior Oil	3	3	2¾	2¾	−¼	2,800
...	Superior Steel	14⅝	15⅞	14¼	14¼	−1⅜	800
9.30	Sweets Co of Am (1)	10¾	10¾	10¾	10¾	−1⅝	200
...	Symington	3⅛	3⅛	3	3	..	900
...	Do Cl A	9	10	7⅞	10	+2	2,200
7.77	TELAU CORP (†1.35)	17⅛	18	17⅛	17½	−½	400
8.99	Tenn Cop & Ch (1)	11¼	11¾	11⅛	11⅛	−⅝	1,600
5.69	Texas Corp (3)	51¼	52⅞	51	52⅜	+1½	13,100
7.11	Texas Gulf Sulph (4)	56¼	57¼	55	56¼	..	17,600
4.50	Texas & Pacific (5)	111	111	111	111	..	100
...	Texas P C & Oil	8⅝	8⅞	8½	8¾	+¼	2,100
...	Texas Pac Land Tr.	19¼	21⅞	18⅝	21⅜	+1¾	59,400
7.44	Thatcher Mfg (1.60)	20⅛	22	20	21½	+1⅛	3,500
5.50	Do pf (3.60)	42⅜	42⅜	42⅜	42⅜	+¼	100
...	Thermoid Co	12⅛	12⅝	11½	12½	..	5,200
9.80	The Fair (2.40)	24½	24½	24½	24½	..	500
...	Third Avenue	8	9	8	9	..	300
7.41	Third Nat Inv (2)	25¾	27½	25½	27	+2½	600
7.95	Thompson (J R) (3)	38	38	37	37¾	+⅜	600
10.79	Thompson Prod (2.40)	23½	24	21⅞	22¼	−2¼	3,500
...	Thompson-Starrett	9⅛	9⅞	9⅛	9¼	−¼	600
4.14	Tide W Assoc Oil(60c)	14	14⅝	13⅜	14½	+½	10,600
5.49	Tide Water Oil pf (5)	90¾	91	90½	91	+½	300
6.15	Timken Det Axle (80c)	13¼	13¼	13	13	−½	1,100
4.41	Timken Roller Bg (3)	63⅛	68⅜	61¼	68	+5	7,900
...	Tobacco Pr	3⅜	3⅞	3⅛	3⅛	−⅜	1,800
8.16	Do A (80c)	11	12¼	10¾	12¼	+½	1,400
7.44	Transamer Corp(‡1.60)	19⅞	21½	19½	21½	+2⅜	174,800
5.63	Transcont Oil (30c)	17½	17¾	17½	17¾	+¼	18,900
7.14	Transue & Wms (1)	14⅞	14⅞	13⅝	14	+¼	600
...	Tri-Continental	12⅜	12⅜	11⅞	12	+½	10,800
6.38	Do pf (6)	92½	94⅛	92½	94	+1½	2,700
7.81	Trico Products (2½)	32	32	31⅞	32	..	300
13.33	Truax-Tra Coal (1.60)	12½	12½	12	12	−⅛	400
4.29	Truscon Steel (g1.20)	27	28	26¾	28	..	700
...	Twin Cy Rap T (§4)	12	12	11	11⅛	−1⅞	300
11.07	Do pf (7)*	63¼	63¼	63¼	63¼	−¼	50
6.96	ULEN & CO (1.60)	21	23	21	23	..	400
5.56	Und-Ell-Fish (5)	87¼	90	86	90	+1½	8,500
...	Union Bag & Paper	14¾	15⅛	14¼	15	+½	1,200
3.57	Union Carb & C (2.60)	69¼	73	66¼	72½	+2⅜	55,400
4.97	Union Oil of Calif (‡2)	40	40¼	40	40¼	+¼	600
4.69	Union Pacific (10)	212½	218½	209½	213	+¼	3,400
4.60	Do pf (4)	86	87	86	87	+⅝	900
5.93	Union Tank Car (1.60)	27	27	26⅞	27	..	800
...	United Aircraft & Tr.	53	55⅝	48⅛	54½	+2⅛	176,200
4.92	Do pf (3)	63	63	61	61	−6	500
3.57	United Biscuit (1.60)	45½	46	44	x44⅞	−1¼	1,300
...	United Business Pub.*	20	20	20	20	−1	10
4.13	United Carbon (2)	45⅛	48⅜	43⅛	48⅜	+2⅜	11,200
...	United Cigar St.	5½	5⅞	5½	5¾	+¼	3,700
...	Do pf	53	53	53	53	−3	100
1.65	United Corp (50c)	29⅝	30⅞	28½	30¼	+⅝	190,400
...	Do pf (3)	50¼	50½	50	50¼	..	7,200
...	United Dyewood*	4¼	7	4¼	7	+2½	1,790
15.56	Do pf (7)*	45	45	45	45	−1	50
...	United Elec Coal	7¾	7¾	7⅝	7⅝	−⅜	1,500
4.60	United Fruit (4)	87½	88	85½	87	−⅛	3,300
3.47	Un Gas Imp (1.20)	33¼	34⅞	32⅝	34⅝	+1⅛	46,000
...	Do pf (5)	103	103	103	103	+1	100
...	United Paperboard	5½	5½	5½	5½	−¼	200
7.88	Un P Dye Wks (2)	25	25½	22½	25⅜	−½	1,800
...	U S Distributing	10	10	10	10	..	900
10.53	Do pf (7)	66½	66½	66½	66½	..	400
...	U S Express	2	2	2	2	..	1,800
7.32	U S Freight (3)	47	47	40⅛	41	−6	1,700
...	U S & For Sec	16⅝	16⅝	15⅜	15¾	−1¼	6,300
6.52	Do pf (6)	92	92	92	92	..	200
11.76	U S Hoffman Mch (2)	17	17	17	17	−½	100
11.11	U S Indus Alcohol(†7)	60½	63	59	63	+2½	5,100
...	U S Leather	9⅛	9⅝	8	8½	−½	2,000
...	Do A	15¾	15¾	15⅛	15½	−1½	300
8.05	Do pr pf (7)	88	88	87	87	−2	400
6.35	U S Pipe & Fdry (2)	30¼	32	29	31½	+1	16,000
6.23	Do 1st pf (1.20)	19	19¼	19	19¼	+⅜	200
10.93	U S Realty & Imp (5)	52½	52⅜	45¾	x45¾	−5½	5,900
...	U S Rubber	19½	20⅝	18¼	20⅜	+1	7,500
...	Do 1st pf	38¼	40	38	39	−½	3,500
5.23	U S Smelt Ref (1)	18⅝	19⅛	18½	19⅛	+⅛	2,200
7.61	Do pf (3½)	46	46	46	46	−2⅝	100
4.23	U S Steel (7)	159⅝	166½	155½	165⅜	+5⅞	326,500
4.81	Do pf (7)	145⅜	145⅞	145⅜	145⅝	+⅛	2,000
6.34	U S Tobacco (4)	63⅛	63⅛	63⅛	63⅛	+⅛	100
...	United Stores, A	10⅛	10⅛	9	9⅝	−¼	4,500
1.33	Do pf (62½c)	48½	48½	46⅝	47⅛	−⅞	2,700
13.64	Univ Leaf Tob (3)	19⅞	22	19⅞	22	−1½	300
7.98	Do pf (8)*	100½	100½	100¼	100¼	+¼	20
17.02	Univ Pict 1st pf (8)*	47	47	47	47	+1⅞	60
...	Univ Pipe & Rd	4½	5	4	4½	..	3,300
6.45	Util Pr & Lt, A (e2)	31⅝	31⅝	30¼	31	−⅛	8,200
...	VADS SALES CORP	2½	2⅝	2½	2½	−¼	1,200
4.56	Vanadium Corp (†4)	83½	90⅝	77⅞	87⅝	+5	767,700
4.93	Vicks, Sh & Pac (5)*	101½	101½	101½	101½	..	10

Continued on Page Thirty-one.

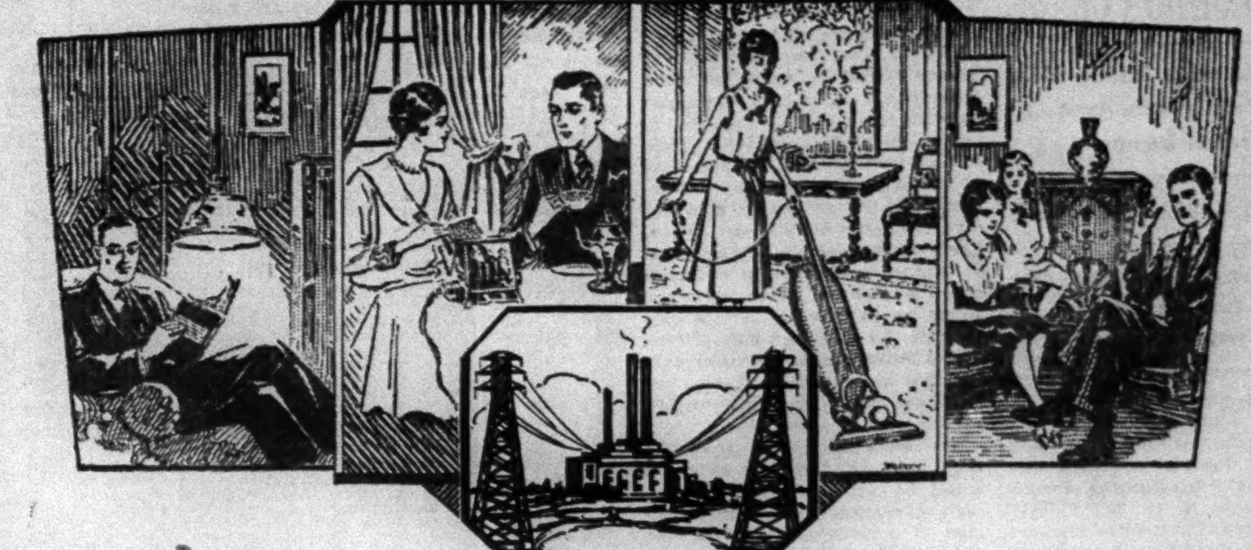

Comfort ~ Convenience ~ Entertainment

At Less Than 10 Cents a Day

COSTING less per *year* than the average family spends per *month* for upkeep and depreciation on an automobile, electricity has become one of the cheapest items in the family budget. The comforts and conveniences of this necessary service may be enjoyed for a *whole day* for about the price of a loaf of bread and for less than the price of a good cigar.

In bringing *low cost electricity* to the 19,700,000 wired homes, the group management or holding companies have led the way. Through the application of mass production principles to the generation and distribution of electricity, group management companies have effected many important economies. Consolidated large scale buying of equipment and supplies has resulted in savings amounting to 2% of gross earnings. *Even greater* savings have been brought about by group financing. More efficient utilization of coal has also materially lowered production costs—in 1929 the same amount of electricity was produced with 76% *less fuel* than would have been required in 1902.

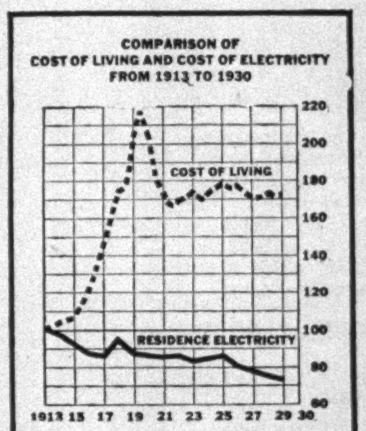

Incorporated in 1906, the Associated Gas and Electric Company was one of the first, and is now one of the largest, engaged in centralized operation of public utility properties. More than 1,375,000 gas and electric and other utility customers are served in 26 states, the Maritime Provinces of Canada, and throughout the Philippine Islands.

Associated Gas and Electric System

Public Service in 26 States

61 Broadway — New York, N. Y.

Exempt from all Federal Income Taxation

$7,000,000

City of Chicago, Illinois

4% Gold Bonds

Dated August 1, 1930. Principal and semi-annual interest, January 1 and July 1, payable in gold at the office of the City Treasurer in Chicago or in New York City. Coupon bonds in $1,000 denomination, registerable as to principal.

Legal Investment for Savings Banks and Trust Funds in New York, Massachusetts, Connecticut, Illinois and other States

These Bonds, issued for general corporate purposes, will constitute, in the opinion of counsel, direct and general obligations of the entire City of Chicago, payable from unlimited ad valorem taxes levied against all the taxable property therein. The assessed valuation for taxation, 1928, is officially reported at $3,650,351,135. Total bonded debt, including this issue, is $116,015,100. Population, 1930 Census, 3,375,235.

AMOUNTS, MATURITIES AND PRICES

$2,000,000 due July 1, 1932, to yield 3.25%
2,500,000 due January 1, 1933, to yield 3.75%
2,500,000 due January 1, 1934, to yield 3.90%

Legality to be approved by counsel, whose opinion will be furnished upon request.

HALSEY, STUART & CO. (INCORPORATED) — CHASE SECURITIES CORPORATION
E. H. ROLLINS & SONS — A. B. LEACH & CO., INC.
LAWRENCE STERN AND COMPANY (INCORPORATED) — MERCANTILE-COMMERCE CO. ST. LOUIS
DARBY & CO.

All statements herein are official or are based on information which we regard as reliable, and while we do not guarantee them, we ourselves have relied upon them in the purchase of this security.

August 18, 1930

Jackson Bros. Boesel & Co.
Members New York Stock Exchange
26 BROADWAY NEW YORK
Orders Executed in Grain Markets

INTERESTED IN OWNING A RESTAURANT or a tea room?—Consult The New York Times Business Opportunities. Bank and business references required from all advertisers. Announcements subject to scrutiny.—Advt.

BANCAMERICA-BLAIR
CORPORATION
The Bank of America Building
44 WALL STREET NEW YORK
Cleveland Buffalo San Francisco St. Louis Chicago Boston Philadelphia

GOLD WITHDRAWALS FROM LONDON CEASE

But Switzerland Takes Gold and London Expects Renewal of French Demand.

STERLING WILL HOLD HERE

Markets Seriously Disquieted Over Fall in Earnings of British Railway Companies.

Special Cable to THE NEW YORK TIMES.

LONDON, Aug. 16.—Notwithstanding reduction in charges for gold refining at London, French exchange has risen sufficiently to offset the change, and gold exports to Paris have ceased, so far as the Bank of England is concerned. Even French purchases of gold in the open market have shrunk to small proportions. It is true, this change has coincided with substantial exports of gold from New York to Paris, but whether this is due to a deliberate program for shifting the burden from London to New York, or is merely caused by natural influences, the market finds it difficult to determine.

Naturally, London welcomes the respite from gold exports, but its past experience causes it to doubt whether the flow of gold to France from London is really coming to an end. Switzerland has taken the place of France as the principal buyer of gold in the London bullion market. The National Swiss Bank is known, however, to disapprove gold withdrawals from the Bank of England and the present demand is, therefore, not expected to touch the central gold reserve.

There is no further talk here of gold shipments from New York to London. The American drought has introduced abnormal influences into the exchange situation, but seasonal factors are expected shortly to operate again, and some decline in the New York sterling rate will cause no surprise. Still, its maintenance above the normal level of the season during the Autumn is considered proper, because the trend of international capital as between London and New York continues to favor London.

British railway earnings continue to shrink in a very disturbing manner. This applies both to private revenue and to receipts for goods. Since the beginning of the year the aggregate receipts of the four group companies have decreased £403,000, of which goods account for £346,100 and purchases for £157,900. The companies are now operating important road services, receipts of which are not included in the figures as presented; they are also effecting extensive economies. Nevertheless, the outlook is admittedly unpleasant, especially in view of the fact that next November an upward revision of wages comes forward for consolidation.

ENGLAND'S UNEMPLOYED.

Financial London Looks for a Further Increase.

Special Cable to THE NEW YORK TIMES.

LONDON, Aug. 15.—The number of unemployed working men in England, by this week's report, remains over 2,000,000. This figure, although foreshadowed some time ago, was reached much earlier than had been expected, and there are many in the financial markets who believe it will go still higher.

The fresh instability lately displayed in commodity prices leads to belief that, even now, bottom prices have not been touched in this influence on trade reaction.

FRENCH INDUSTRY IN JUNE.

Index of Production Holds Above 1929 and 1928.

Wireless to THE NEW YORK TIMES.

PARIS, Aug. 14.—The index of industrial production in France during June, issued this week, with the 1913 average taken as 100, is placed at 144. This is unchanged from the figure of May, April and March. It compares with 141 in June of 1929, with 128 in the same month of 1928 and with 102 in June, 1927.

French Bank Wishes to Stop Gold Inflow, but Lacks Power

Wireless to THE NEW YORK TIMES.

PARIS, Aug. 14.—The Bank of France continues, as it has done for a long time past, to emphasize its wish to check gold imports. It points out that the present stock is sufficient for the requirements of the situation, but that the arresting of the movement does not depend on the bank's own choice. The only means which the Bank of France could use in order to avoid a rise in franc exchange would be to take up for its own account the exchange bills offered in the Paris market; but the monetary law of June 25, 1928, does not allow the bank to purchase foreign exchange.

The bank recognizes that the only remedy for the situation would be increase in loans to foreign countries, especially admission of foreign securities to the Paris Stock Exchange. On account of the weakness of foreign security markets, however, it is not to be expected that the finance minister will at the moment authorize such admissions. That will be possible only when it is felt that the bottom of the world-wide decline in values has been touched.

GAIN TO FRANCE SEEN IN LOW GOLD PRICES

German View That Scaling-Down of Franc Has Kept Up Paris Exchange.

Wireless to THE NEW YORK TIMES.

BERLIN, Aug. 15.—The cheapness of money here has led to renewed demand for exchange to use in payments abroad. As a result of this demand, sterling at Berlin has been somewhat firmer. Banking writers, commenting on the strength of the French franc, which continues abnormally high despite the large French gold imports, declare that the fundamental explanation is the high internal purchasing power of the franc which is really a consequence of the scaling down at the time of stabilization.

They make the further comment that although the "stabilization era" is long past, nearly all European countries which scaled down the valuation of their currency still have lower gold prices than countries like Germany and England, which retain their pre-war currency standard.

BANK OF ENGLAND'S GOLD.

Excess Receipts Over Payments Last Week £1,069,361.

Special Cable to THE NEW YORK TIMES.

LONDON, Aug. 16.—The Bank of England took in £1,185,038 gold during the past calendar week. Of this £385,000 came from Brazil and £800,000 represented gold previously earmarked for foreign account but now released.

Withdrawals during the week were only £115,677.

GERMAN EXPORTS HOLD UP.

Rate of Decrease Much Less Than Shrinkage in Home Trade.

Wireless to THE NEW YORK TIMES.

BERLIN, Aug. 15.—Thus far the economic depression in Germany has affected foreign trade much less than home trade. It is true that the export market as a whole is dull, with a slightly declining tendency, but many industrial branches report that the ratio of exports to total sales has increased.

For instance, whereas German steel production during the first seven months of 1930 has been 23 per cent below the same months of 1929, net export of steel has averaged about the same as last year. This, however, is mainly due to large reduction of steel imports.

German Potash Export Reduced.

Wireless to THE NEW YORK TIMES.

BERLIN, Aug. 15.—Export of potash from Germany during the first half of the year is reported as 471,765 metric tons, against 541,032 in the same half of 1929.

FOREIGN EXCHANGE RATES

WEEK ENDED AUG. 16, 1930.

SUMMARY OF FOREIGN EXCHANGE RATES.

DEMAND.

	London High	London Low	London Last	Paris High	Paris Low	Paris Last	Italy High	Italy Low	Italy Last	Berlin High	Berlin Low	Berlin Last
Aug. 11	4.87 1/16	4.87	4.87	3.93 1/16	3.93⅜	3.93⅜	5.23⅞	5.23¾	5.23 11/16	23.88¾	23.88½	23.88½
Aug. 12	4.86 15/16	4.86 13/16	4.86 13/16	3.93 1/16	3.93⅜	3.93⅜	5.23⅞	5.23¾	5.23 11/16	23.88½	23.88	23.88
Aug. 13	4.87	4.86⅞	4.87	3.93⅜	3.93¼	3.93¼	5.23¾	5.23⅝	5.23¾	23.88½	23.87½	23.88
Aug. 14	4.87	4.86 15/16	4.87	3.93 1/16	3.93¼	3.93¼	5.23¾	5.23⅝	5.23¾	23.88½	23.87½	23.88
Aug. 15	4.87	4.86 15/16	4.87	3.93¼	3.93 1/16	3.93 1/16	5.23⅞	5.23¾	5.23 11/16	23.88½	23.87½	23.88
Aug. 16	4.87	4.86 15/16	4.87	3.93⅜	3.93 1/16	3.93 1/16	5.23⅞	5.23¾	5.23 11/16	23.88½	23.88	23.88
Week's range— High	4.87 1/16 Monday			3.93 1/16 Monday			5.23⅞ Monday			23.88¾ Monday		
Low	4.86⅞ Wednesday			3.93 1/16 Friday			5.23⅝ Monday			23.87½ Wednesday		
Range for 1930— High	4.87¾ Jan. 2			3.93¾ Jan. 2			5.24 1/16 Mar. 27			23.90½ Aug. 1		
Low	4.85½ June 3			3.90⅝ Feb. 19			5.22 11/16 Jan. 8			23.80 Mar. 10		

	Denmark High	Denmark Low	Denmark Last	Sweden High	Sweden Low	Sweden Last	Norway High	Norway Low	Norway Last	Holland High	Holland Low	Holland Last
Aug. 11	26.81½	26.81	26.81	26.89½	26.89	26.89	26.81	26.80¾	26.80¾	40.32½	40.31	40.31
Aug. 12	26.80½	26.80	26.80	26.88¾	26.88	26.88	26.80½	26.80	26.80	40.30	40.29½	40.29½
Aug. 13	26.80½	26.80	26.80	26.88¼	26.87½	26.87½	26.80½	26.80	26.80	40.30	40.29	40.29
Aug. 14	26.81	26.80	26.80	26.87½	26.87	26.87	26.80½	26.80	26.80	40.29	40.28¼	40.28½
Aug. 15	26.81	26.80½	26.80½	26.87½	26.87	26.87	26.80½	26.80	26.80	40.28½	40.27½	40.28
Aug. 16	26.81	26.80¾	26.81	26.87	26.86½	26.86½	26.80½	26.80	26.80	40.28½	40.27¾	40.28
Week's range— High	26.81½ Monday			26.89½ Monday			26.81 Monday			40.32½ Monday		
Low	26.80 Tuesday			26.86½ Saturday			26.80 Tuesday			40.27½ Friday		
Range for 1930— High	26.82 Aug. 2			26.90½ July 29			26.81½ July 31			40.34 Jan. 6		
Low	26.72 Feb. 4			26.79½ Feb. 17			26.69½ Feb. 4			40.05 Mar. 2		

OTHER EUROPEAN COUNTRIES.

	Week's Range High	Week's Range Low	Range for 1930 High	Date	Low	Date
Belgium	13.99	13.97¼	13.99	July 29	13.91¼	Jan. 22
Switzerland	19.44⅛	19.44	19.44¼	Aug. 8	19.27⅜	Feb. 19
Austria	14.12	14.12	14.25	Jan. 2	14.12	June 17
Spain	11.04	10.55	13.39	Jan. 13	10.55	Aug. 16
Greece	1.29⅝	1.29⅝	1.30¼	Jan. 2	1.29¼	Jan. 23
Czechoslovakia	2.9675	2.9675	2.9675	Jan. 2	2.9587	Jan. 14
Finland	2.52	2.52	2.52	Jan. 2	2.52	Jan. 2
Rumania	.60	.60	.61	Jan. 21	.60	Jan. 14
Poland	11.25	11.25	11.25	Jan. 2	11.25	Jan. 2
Yugoslavia	1.78	1.77	1.78	Aug. 14	1.76	June 17
Hungary	17.50	17.50	17.50	Jan. 2	17.50	Jan. 2
Portugal	4.52	4.52	4.54	Jan. 2	4.50	June 5

THE ORIENT.

	Week's Range High	Week's Range Low	Range for 1930 High	Date	Low	Date
Japan	49.37	49.35	49.44	Mar. 21	49.00	Jan. 7
China—Hongkong	32.44	32.19	40.94	Jan. 2	30.86	June 4
Shanghai	38.94	38.31	51.94	Jan. 2	36.06	June 4
Peking	39.75	39.12	53.50	Jan. 2	36.50	June 21
Java	40.25	40.25	40.375	Jan. 2	40.12	Jan. 24
India	36.12	36.06	36.50	Jan. 2	36.00	May 31
Philippine Islands	49.56	49.56	49.69	Jan. 2	49.56	Jan. 29
Straits Settlements	56.25	56.25	56.37	Jan. 2	56.12	Feb. 20

SOUTH AMERICA.

	Week's Range High	Week's Range Low	Range for 1930 High	Date	Low	Date
Buenos Aires	36.81	36.56	40.93	Jan. 2	35.43	June 30
Rio de Janeiro	10.40	10.10	11.83	May 19	10.10	Aug. 15
Chile	12.06	12.06	12.10	Jan. 2	12.06	Jan. 8
Colombia	96.62	96.62	96.75	Jan. 10	96.60	Apr. 24
Peru	37.00	37.00	39.00	May 19	37.00	July 28
Uruguay	83.50	83.25	94.75	Jan. 2	83.00	July 31

MEXICO.

				Week's Range	Range for 1930
Aug. 11	47.38c	Aug. 14	47.38c	High 47.41c	High 48.00c Jan. 2
Aug. 12	47.41c	Aug. 15	47.34c	Low 47.33c	Low 47.00c July 11
Aug. 13	47.39c	Aug. 16	47.33c		

CANADA.

				Week's Range	Range for 1930
Aug. 11	100.125c	Aug. 14	100.078c	High 100.125c	High 100.156 July 18
Aug. 12	100.125c	Aug. 15	100.078c	Low 99.968c	Low 98.75c Jan. 18
Aug. 13	100.09c	Aug. 16	99.968c		

TRANSACTIONS IN BONDS ON STOCK EXCHANGE

WEEK ENDED AUGUST 16, 1930.

	Last Week.	Year to Date.
Total sales	$37,692,100	$1,752,128,300
Same period a year ago	55,634,000	1,780,793,250

	Last Week High.	Last Week Low.	Year to Date High.	Year to Date Low.
Average price 40 bonds	88.34	88.01	89.97	86.32
Same period a year ago	85.92	85.80	90.35	85.80

UNITED STATES GOVERNMENT BONDS.

(Figures after decimals represent 32ds of 1 per cent.)

Range, 1930 High.	Low.	Sales in 1,000s.		High.	Low.	Last.	Net Chge.
101.4	98.26	88	Liberty 3½s, '32-47	101.1	100.27	100.29	—.4
102.10	100.10	44	Lib 1st cv 4¼s, '32-47	102.6	102.1	102.1	—.5
103.3	100.28	322⅝	Lib 4th 4¼s, '33-38	103.2	102.30	102.30	—.2
103.1	100.25	6	Lib 4th 4¼s, reg.	103.00	102.26	102.27	—.2
113.14	109.24	296	Treasury 4¼s, '47-52	112.26	112.20	112.20	—.7
109.4	105.16	66	Treasury 4s, '44-54	108.8	108.4	108.5	—.7
106.17	103.00	51	Treasury 3¾s, '46-56	106.6	106.00	106.00	—.4
102.00	99.1	162	Treasury 3⅜s, '43-47	101.31	101.26	101.29	..
102.00	98.30	142	Treasury 3⅜s, '40-43	101.17	101.14	101.14	—.4

Total sales $1,177,600

FOREIGN SECURITIES.

Range, 1930 High.	Low.	Sales in 1,000s.		High.	Low.	Last.	Net Chge.
88⅝	82¼	41	ABITIBI P & P 5s, 1953	86	85¾	86	+ ¼
100½	96	7	Adriatic Elec 7s, 1952	98¼	97¾	98¼	− ½
95½	87	92	Akershus 5s, 1963	94⅞	94	94¾	+ ½
100	90½	2	Alpine Montan Stl 7s, '55	96	96	96	+ ½
87¾	71	7	Antioquia 7s, A, 1945	79¾	78¼	78⅝	− 1⅜
88	70½	7	Do 7s, B, 1945	78½	78	78	− ¼
87½	70⅞	1	Do 7s, C, 1945	78½	78½	78½	..
88	70	2	Do 7s, D, 1945	78	78	78	+ ¼
87½	69½	2	Do 1st 7s, 1957	72½	72	72	− 1¼
89	67	8	Do 2d 7s, 1957	73	71	72½	+ ½
88	67	5	Do 3d 7s, 1957	68	68	68	− 4
99	92¼	20	Antwerp 5s, 1958	99	98½	98⅝	− ¼
93	85⅛	51	Argentine 5s, 1945	91½	90⅞	91½	− 1½
95¾	89	44	Do 5½s, 1962	95½	94⅝	95¼	+ ⅜
99⅞	94⅝	51	Do 6s, A, 1957	99⅞	99⅛	99¼	− ½
100¼	95	35	Do 6s, B, 1958	99⅜	98¼	99⅜	+ ⅝
100	95	41	Do 6s, June, 1959	99⅛	98¾	99	..
99⅞	95½	10	Do 6s, Oct, 1959	99	98¾	99	..
100⅛	95⅝	68	Do 6s, May, 1960	99¼	99	99	+ ⅜
99¾	95	27	Do 6s, Sept, 1960	99⅜	99	99	− ¼
100	95¼	24	Do 6s, Oct, 1960	99⅜	98¾	99⅜	− 1¼
99¾	95	20	Do 6s, Feb, 1961	99⅝	98¾	98¾	− ⅝
100⅜	94⅝	20	Do 6s, May, 1961	99¼	98⅝	99¼	+ ¼
85¾	76⅛	147	Australia 4½s, 1956	80	78⅛	80	+ 1½
94¼	84½	95	Do 5s, 1955	88½	86½	87⅝	+ ⅝
94¼	84	71	Do 5s, 1957	88⅝	86½	87⅝	+ 1½
108	102¼	71	Austrian 7s, 1943	105¼	104⅝	105¼	+ ⅝
95½	92	97	BATAVIA PET 4½s, '42	95½	95	95⅜	+ ⅛
95⅛	92⅛	310	Austrian 7s, 1957, ctfs	93½	92¾	93	..
98½	91	14	Bavaria State 6½s, 1945	96⅜	95½	95¾	− ¼
104½	101⅛	64	Belgium 6s, 1955	104½	103⅞	104	− ½
110½	105¾	27	Do 6½s, 1949	109⅞	109¼	109½	− ½
115⅝	109¼	60	Do 7s, 1955	115⅝	114¾	115¼	+ ½
110¼	107	91	Do 7s, 1956	110	109¼	109¾	− ¼
111½	107¾	14	Do 8s, 1941	109¾	109⅛	109¼	+ ¼
102⅝	99	6	Bergen 6s, 1949	102⅝	102⅝	102⅝	+ ⅛
112½	110	1	Do 8s, 1945	110⅜	110⅜	110⅜	+ ⅛
94¾	85	5	Berlin 6s, 1958	90	88½	90	− ½
99	92½	28	Do 6½s, 1950	97½	96	96⅛	− ⅞
97⅛	87½	51	Berlin City El 6½s, '51	91	90⅛	90½	− 1
96	84¾	9	Do 6½s, 1959	91	89	89	− 3⅝
96	86⅝	19	Berlin El Rys 6½s, 1956	91	90	90½	− ¼
99½	92½	14	Bogota 8s, 1945	96½	96½	96½	..
85¾	65	47	Bolivia 7s, 1958	71½	70	70	− 1¼
84	62⅛	20	Do 7s, 1969	71	69	69	− 2

[illegible]

Range, 1930 High.	Low.	Sales in 1,000s.		High.	Low.	Last.	Net Chge.
103¾	100¼	3	Oslo 6s, 1955	103	102½	102½	− ¾
97	90	102	Oslo Gas & El 5s, 1963	96	95	96	+ ¾
95½	90	26	PANAMA 5s, 1963	94⅝	93½	94⅝	+ ⅝
103½	100⅛	2	Do 5½s, 1953	103	103	103	+ ½
104½	102	35	Paris-Lyons-MRR 6s, '58	104	103⅜	104	+ ¼
106½	104⅛	54	Do 7s, 1958	106⅛	105½	105⅝	..
105¼	99½	28	Paris-Orlns Ry 5½s, '68	103½	103	103	− ⅜
103	95	1	Paulista Ry 7s, 1942	102	102	102	− ¼
90	71½	3	Pernambuco 7s, 1947	77	77	77	+ 1¼
84	69	33	Peru 6s, 1960	72	71	72	+ 1
84¼	68½	7	Do 6s, 1961	71⅞	71⅛	71⅛	+ ½
100	91	17	Do 7s, 1959	92½	91¾	92⅜	− ⅞
113¾	110	2	Pirelli 7s, 1952	100½	100½	100½	..
81	74	11	Poland 6s, 1940	75⅝	75½	75½	− ½
88⅝	79	128	Do 7s, 1947	85	83¾	84½	− ½
98	92	29	Do 8s, 1950	94½	94¼	94⅜	..
94½	80	2	Porto Alegre 7½s, 1966	82	80	80	+ ½
100	91	5	Do 8s, 1961	93½	93½	93½	− 3½
107½	102½	3	Prague (Grtr) 7½s, '52	104½	103½	103½	+ ½
104¼	95⅛	18	QUEENSLAND 6s, 1947	100¼	99⅝	100¼	+ 1⅛
110	102½	20	Do 7s, 1941	105	103½	104½	+ ¼
103⅛	100	3	RHINE M DAN 7s, '50	102½	101½	101½	..
107½	96¼	13	Rhinelbe Un 7s, '46, w w	97	97	97	+ ¾
99	92¾	64	Do 7s, '46, x w	96⅜	94¾	96¼	+ ⅛
89	80⅛	10	Rhine Ruhr 6s, 1953	81	80½	80½	− ½
94	86	10	Rh West El Pow 6s, '52	90	89½	89½	− ½
94½	86½	25	Do 6s, '53, w w	90½	89¾	90¼	− ¼
94½	83	2	Do 6s, '53, x w	89½	89½	89½	..
104	100	1	Do 7s, 1950	102½	102½	102½	+ 1
94	88½	60	Do 6s, '55, w w	90½	89⅝	90¼	..
103	90	39	Rio Grande do Sul 8s, '46	93	90⅛	90½	− 3⅝
93¼	74	9	Do 7s, '66	76½	76½	76½	− ½
80⅝	64¾	13	Do 6s, '68	66	65	65½	+ ⅜
89½	72	7	Do 7s, '67	74	73½	74	+ 1
105¼	93¼	8	Rio de Janeiro 8s, '46	97½	96	97½	+ 1⅜
85	67	33	Do 6½s, '53	70⅛	68½	70	+ 1
94¾	87	89	Rome 6½s, '52	91⅝	91	91½	+ ⅛
85	82	14	Rumania 7s, '59	83	82½	82½	− 1
107	94½	5	SAN PAULO CY 8s, '52	101	99⅞	99⅞	− ⅝

[illegible]

Continued on Page Thirty-two.

EXCHANGE AT PARIS DOWN, MONEY EASIER

Week's Gold Import From Here Ascribed to Special "Arbitrage" Transactions.

MOVEMENT WILL CONTINUE

Repayments of French Loans in America to Be Made by Drawing on American Credits.

Wireless to THE NEW YORK TIMES.

PARIS, Aug. 14.—The French money market remains very inactive, with little business done. Bills are rather scarce on account of trade depression, and day-to-day money has been offered at 2 per cent. The open market discount rate remains at 2¼. This great ease in the money market is due to reduction in credit requirements, a result of the slackening of trade and of the abundance of available money caused by the recent gold imports.

The further gold shipments for Paris made in New York this week were probably due to arbitrage transactions, for the dollar recovered as against the franc and remained above the French gold import point. In financial circles it is still thought, however, that the gold imports into France, which have now for the moment ceased, have done so only temporarily, and that further importations will occur between now and the end of October. The belief is, however, that the movement will then be much less important and especially less continuous than that of the past two months.

The ground for this belief continues to be the knowledge that tourist expenditure will decrease heavily and that, aside from this, the poor crop results in France will require rather large wheat importations, which will create requirements for foreign exchange and consequent decline in the rate for francs. Gold imports from England have also for the moment ceased. Sterling is still quoted under the gold import point, for sight purchases, which is about 123.88, but the Swiss franc has bid a larger premium than the French or sterling, as a consequence of which the South African gold offered in the London market itself was taken by Switzerland and not by France.

It was reported this week that the Eastern railway would repay in advance a loan of $18,663,000 borrowed in the United States in 1925. That transaction will not cause any greater demand for New York exchange, because the dollars required for the American payment will be taken from the Treasury's foreign holdings—especially from the funds allotted to France on account of the French share in the proceeds of the German mobilization loan subscriptions obtained on other markets.

Low Prices Aid Germany In Reparations Payment

Wireless to THE NEW YORK TIMES.

BERLIN, Aug. 15.—The question which has arisen, whether payment of reparations will be affected adversely to Germany by the fall in prices, has some divergent aspects. Thus far the worldwide fall in prices has affected standard German imports much more than exports, so that the general effect of the world depression has been to increase the trade balance in favor of Germany. An official report estimates that in the first five months of the year Germany's imports cost 578 million marks less than the same quantity of imports would have been quoted at the 1929 prices.

Decrease in total value of Germany's exports was much less, and, as a whole, the five months' trade balance has been 300 million marks more favorable than it would have been at the 1929 prices. To this extent the fall in prices has helped rather than hindered the payment of reparations. German economists expect, however, that the fall in prices will ultimately bring down prices of manufactured goods so heavily that the effect will be to increase the burden of reparations payments.

EASIER MONEY RATES INDICATED AT LONDON

Bank Position and Slack Demand Point to Continued Low Market.

Special Cable to THE NEW YORK TIMES.

LONDON, Aug. 15.—Underlying conditions are developing on favorable lines for the London discount market. The note circulation of the Bank of England has been declining rapidly, owing to the return of currency from the country now that the holiday season is waning. A considerable improvement in the status of the Bank of England is therefore shown. Thursday's weekly return showed a fall of 5,500,000 sterling in note circulation, an increase of 500,000 in gold holdings and a rise of more than 6,000,000 in the banking reserve, which now, at 40,750,000, is more than 16,500,000 higher than a year ago.

Gold holdings also are 13,500,000 greater than last August, when the heavy drain to the Continent was in progress. Reduced requirements for currency and a generally improved condition of sterling in foreign markets are tending to weaken discount rates. Thus the general outlook indicates an easy short-term market for some time to come.

MOVEMENT OF TRADE IN GERMANY MIXED

Some Signs of Slight Improvement as Retail Prices Are Reduced.

EMPLOYMENT VERY SLACK

Steel Output Nearly 40% Below 1929, but Export Outlook Better —No Lower Bank Rate.

Wireless to THE NEW YORK TIMES.

BERLIN, Aug. 15. — There are some slight signs of trade improvement in Germany. In particular, the recent reduction of prices in the retail trade has caused considerable increase in sales. The official Institute for Studying Trade Fluctuations, comparing the situation with 1926, which was the last bad trade year in Germany, declares its opinion that the present extreme cheapness of raw material provides better opportunity than at that time for general trade revival.

But trade indications of the moment are not cheerful. Unemployed workingmen increased by 51,000 during the second half of July. Publicly supported unemployed now number 1,900,000, which is a full million more than at the same date in 1929. Steel production in Germany, as reported for July, shows decrease from 1,465,544 metric tons last year to 905,763 this year, and pig iron production is lowered from 1,203,794 to 770,928.

Nevertheless, the iron and steel market is slightly better. Export prices have not fallen further since the end of July and the steel wares manufacturers' association expresses the view that steel prices on the world market have now touched bottom. Germany has received large Russian orders for tubes and sheets; it is also stated that Poland and Czechoslovakia have booked still larger Russian orders.

As against this, the monthly report of the German machine manufacturers' association reports business growing worse and machine shops occupied to only 57 per cent of capacity. The German cotton industry reports further reduction of orders, but, owing to the selling out of stocks in hands of wholesalers and retailers, the longer prospect seems to be somewhat better.

Expectation of a lower Reishcbank discount rate has been abandoned. The attitude of the bank's president, which is based on fear that a fresh reduction would cause outflow of foreign funds from Germany, is criticized in some financial quarters. It is declared that such outflow depends on the official discount rate only when that rate is in accord with the market, which, it is asserted, is not now the case. That view appears to bankers to be confirmed by the last Reichsbank return, showing a decline in discounts as compared with the same date in July and indicating that the Reichsbank has ceased to be the ultimate source of national credit. Business circles, furthermore, continue to believe that a lower official discount rate would give a fillip to trade.

BRITISH FOREIGN TRADE SHOWS MIXED RESULTS

Value of Exports Reduced More Rapidly Than Prices, Import Values Less.

Special Cable to THE NEW YORK TIMES.

LONDON, Aug. 15.—The British foreign trade report for July makes a melancholy picture. It is argued, however, that the showing is not as bad as it appears, because so large a proportion of the reduced values is due to the fall of 14 per cent or more in average prices as compared with a year ago. On the other hand, the fact that exports decreased 23.7 per cent from the previous July showed disproportionate reduction in quantity. Re-exports were lower by 16.3. Meantime the decrease of imports, which was only 8.9 per cent, is substantially less than the average decline in prices during the year, showing that quantity of imports must have been actually increased.

Out of the total decline of 15,750,000 sterling in exports, 13,500,000 came under the heading of manufactured articles. Cotton goods alone declined by upward of 5,500,000. Export of coal, iron and steel also decreased considerably. The slower rate of decline in value of imports as contrasted with that of exports is ascribed in general to preparations for Autumn requirements, although these do not usually begin before September. The import business as a whole is thought to show that British manufacturers have not altogether lost hope in an Autumn trade revival.

During the seven completed months of 1930, British exports have decreased 16.3 per cent in value, re-exports 18.3, and imports only 10.2 per cent.

THINKS REVIVAL HERE LIKELY TO BE DEFERRED

London Considers Drought Losses a Factor—European Situation Will Affect America.

Special Cable to THE NEW YORK TIMES.

LONDON, Aug. 15.—With conditions of trade and finance so acutely displayed throughout the world, financial London cannot see ground for expecting quick revival in the United States. This week, on the contrary, the belief prevailed that losses caused by the drought will aggravate depression in America and postpone the date of recovery. Easy money, being now recognized as a product of world-wide depression, counts for little in financial calculations.

Indeed, present conditions differ so much in their essentials from previous occasions of economic crises that financial London finds it difficult to apply any ordinary rules in looking for the solution. On this occasion it is felt America will be more directly affected by conditions elsewhere in the world than has been the case in any other recent crisis.

PARIS MONEY MARKET MEETS HEAVY DRAFTS

Payments to Bank of France Still Offset Influence of Gold Imports.

Wireless to THE NEW YORK TIMES.

PARIS, Aug. 14.—During the two-month period from early June to early August, the Bank of France put on the money market through its gold purchases, 2,750 million francs. More than this amount was repaid to the bank by the Caisse Autonome d'Amortissement. It has to be noted also that the treasury last week transferred to the Bank of France, and consequently withdrew from the market, 1,043 million francs; its account with the bank in fact advanced from 3,873 millions to 4,916 millions between Aug. 1 and Aug. 8. This large increase was due to the fact that at the end of July the treasury received important tax payments.

The increase in the treasury's account with the bank was counterbalanced by the large decline in note circulation, which fell from 74,008 millions to 72,971 millions. This reduction proved that the increase of nearly two billions in note circulation at the end of July was due less to the gold import movement than to the fact that the public had drawn out notes to make tax payments. These notes have now come back to the Bank of France through payments made by the treasury on its current account.

Notwithstanding an increase of nearly 500,000,000 francs in the institution's sight liabilities, the rise of nearly 600,000,000 in the bank's reserve of gold brought the percentage cover against such liabilities last week to 51.69 per cent, which is a new high record. The legal minimum required is 35 per cent.

CHEAP MONEY AT BERLIN.

Day Loans Below 2 Per Cent—Crop Demand Late.

Wireless to THE NEW YORK TIMES.

BERLIN, Aug. 15.—The money market continues extraordinarily easy. Although the past week has seen heavy demands for quarterly tax payments for the Federal Treasury bill issue and for the railway corporation loan, day loans were obtainable by first-class borrowers at less than 2 per cent. This is lower than at the same date in July.

The demands for the midmonth settlements had practically no effect on the market, so that on Friday the day rate was quoted at 3½ to 4½ per cent, the rate for monthly loans at 4½ and 5½. The exceptionally easy money is due in part to the fact that demand for moving the crop is later than usual. The private discount rate is unchanged at 3¼ per cent, but the market for such loans is practically dead, because borrowers can get credit cheaper elsewhere.

DIVIDENDS ANNOUNCED

The following dividends were announced during the week:

Regular.

Company.	Rate.	Period.	Payable.	Hldrs. of Record.
Alabama Pr $5 pf.	$1.25	Q	Nov. 1	Oct. 15
Do $6 pf	$1.50	Q	Oct. 1	Sep. 15
Do $7 pf	$1.75	Q	Oct. 1	Sep. 15
Amal Laun pf.	58 1-3c	M	Sep. 1	Aug. 15
Am P Wks pt pf.	87½c	Q	Sep. 2	Aug. 20
Alf Deck & Cohn	50c	Q	Sep. 15	Sep. 5
Am Brit & C 1st pf.	$1.50	Q	Sep. 1	Aug. 15
Amer Dock pf	$2	Q	Sep. 1	Aug. 21
Anticosti Corp pf.	$1.75	Q	Sep. 2	Aug. 15
Atlantic Secur pf.	75c	Q	Sep. 1	Aug. 15
AtlasUtil $3 pf SerA	75c	Q	Sep. 2	Aug. 20
At & Char A L Ry	$4.50	SA	Sep. 2	Aug. 20
Auto Gear Wks pf	41¼c	Q	Sep. 1	Aug. 20
Bank of Nova Scotia	$4	Q	Oct. 1	Sep. 15
Banque Can Natl	$2.50	Q	Sep. 2	Aug. 15
B'gor Hi El 6% pf	$1.50	Q	Oct. 1	Sep. 10
Do 7% pf	$1.75	Q	Oct. 1	Sep. 10
Barker Bros	50c	Q	Oct. 1	Sep. 13
Do pf	$1.62½	Q	Oct. 1	Sep. 13
Bawlf N Grain pf	$1.62½	Q	Sep. 2	Aug. 15
BeaconPartl pt pf.A	25c	Q	Sep. 2	Aug. 15
Beaton&C'well Mfg	25c	M	Sep. 2	Aug. 30
Do	25c	M	Oct. 1	Sep. 30
Ben Loan Soc N Y	5c	Q	Sep. 2	Aug. 20
Best & Co	50c	Q	Sep. 15	Aug. 25
Birm W W 6% pf	$1.50	Q	Sep. 15	Sep. 1
Blum's, Inc. pf	87½c	Q	Sep. 1	Aug. 15
Boston & Maine RR	$1	Q	Oct. 1	Sep. 13
Do 7% pr pf	$1.75	Q	Oct. 1	Sep. 13
Do 1st pf. Cl A	$1.25	Q	Oct. 1	Sep. 13
Do 1st pf. Cl B	$2	Q	Oct. 1	Sep. 13
Do 1st pf. Cl C	$1.75	Q	Oct. 1	Sep. 13
Do 1st pf. Cl D	$2.50	Q	Oct. 1	Sep. 13
Do 1st pf. Cl E	$1.12½	Q	Oct. 1	Sep. 13
Do 6% pf	$1.50	Q	Oct. 1	Sep. 13
Bos & Prov RR	$2.12½	Q	Oct. 1	Sep. 20
Brooklyn Un Gas	$1.25	Q	Oct. 1	Sep. 2
Butler Wa 1st pf	$1.75	Q	Sep. 15	Sep. 1
Bylles E&M 5% pf	$1.25	SA	Sep. 1	Aug. 20
Canada Bread	37½c	Q	Sep. 1	Aug. 15
Can Pac Rwy	$2.50	Q	Oct. 4	Sep. 2
Do pf	$2	SA	Oct. 1	Sep. 2
Canada W & C Cl A	$1	Q	Sep. 15	Aug. 31
Canadian W Natl G L H & Pwr pf	$1.50	Q	Sep. 1	Aug. 15
Can Starch, Ltd. pf	$3.50	SA	Aug. 15	Aug. 8
Cap Admin, Ltd. pf	75c	Q	Oct. 1	Sep. 15
Case (J. I.) Co	$1.50	Q	Oct. 1	Sep. 12
Do pf	$1.75	Q	Oct. 1	Sep. 12
Central Ill P S pf	$1.50	Q	Nov. 15	Sep. 30
Central MissVal El Prop pf	$1.50	Q	Sep. 2	Aug. 15
Champ Coat Pap	$1.50	Q	Aug. 15	Aug. 9
Checker Cab Mfg	35c	M	Sep. 2	Aug. 23
Chesapeake Corp	75c	Q	Oct. 1	Sep. 6
Chrysler Corp	75c	Q	Sep. 30	Sep. 2
C N O&T P Ry pf	$1.25	Q	Sep. 2	Aug. 15
Cities S bkrs shs	.33085c		Sep. 2	Aug. 15
Do com	2½c	M	Oct. 1	Sep. 15
Do pf	50c	M	Oct. 1	Sep. 15
Do pf B	5c	M	Oct. 1	Sep. 15
Do pf BB	50c	M	Oct. 1	Sep. 15
Comp Ind Gas	50c	Q	Sep. 15	Aug. 30
City Sav Bk (Budapest Hung) Am shs	$1.40	..	Aug. 29	Aug. 22
City Ice (K.C.) pf	$1.75	Q	Sep. 2	Aug. 15
Columbus Mtge & T Ins (Newark)	60c	SA	Aug. 25	Aug. 15
ComUtil $6.50 pf	$1.62½	Q	Aug. 30	Aug. 20
Con Inv of Can pf	$1.25	Q	Sep. 1	Aug. 15
Congress Cigar	$1	Q	Sep. 30	Sep. 14
Conn Lt & Pwr	$1.50	Q	Sep. 1	Aug. 15
Do 6½% pf	$1.62½	Q	Sep. 1	Aug. 15
Do 5½% pf	$1.37½	Q	Sep. 1	Aug. 15
Consol Paper	17½c	Q	Sep. 1	Aug. 21
Corno Mills	50c	Q	Sep. 1	Aug. 20
Crown Willamette Pap 1st pf	$1.75	Q	Oct. 1	Sep. 13
Do 2d pf	$1.50	Q	Oct. 1	Sep. 13
Crum & Forster Ins Shrs Class A	25c	Q	Aug. 30	Aug. 20
Do Class B	25c	Q	Aug. 30	Aug. 20
Cumberland Pipe L	$1	Q	Sep. 15	Aug. 30
Dartmouth Mfg	$1	Q	Sep. 2	Aug. 11
Do pf	$1.25	Q	Sep. 2	Aug. 11
Dayton P & L pf	50c	M	Sep. 1	Aug. 20
Dela BoundBrook RR	$2	Q	Aug. 20	Aug. 19
Denv U StkYds pf	$1.75	Q	Sep. 1	Aug. 20
Do pf	$1.75	Q	Dec. 1	Nov. 20
Dime Bk-Lincoln Trust (Scranton)	17c	M	Sep. 2	Aug. 25
Dunean Mill	$2	Q	Aug. 15	Aug. 5
Eastman Kodak	$1.25	Q	Oct. 1	Aug. 31
Do pf	$1.50	Q	Oct. 1	Aug. 31
Ely Walker Dry Gds	50c	Q	Sep. 1	Aug. 21
El Dorado OilWks	37½c	Q	Sep. 15	Sep. 1
Emp & Bay St Tel	$1	Q	Sep. 2	Aug. 21
Engineers Pub Serv	60c	Q	Oct. 1	Sep. 17
Do $5 pf	$1.50	Q	Oct. 1	Sep. 17
Do $5.50 pf	$1.37½	Q	Oct. 1	Sep. 17
Equity Investors	50c	Q	Sep. 1	Aug. 16
Do pf	75c	Q	Oct. 1	Sep. 15
Fed Compr & Wh	40c	Q	Sep. 2	Aug. 23
Fed Mining & S pf	$1.75	Q	Sep. 15	Aug. 25
Fifth Av Bus Sec	16c	Q	Sep. 29	Sep. 15
Finance Service pf	17½c	Q	Sep. 1	Aug. 15
Food Mach Corp 6½% pf	50c	M	Aug. 15	Aug. 10
Fuller, Geo A, cu-pt pr pf	$1.50	Q	Oct. 1	Sep. 10
Do cu-pt 2d pf	$1.50	Q	Oct. 1	Sep. 10
Fulton Petroleum	1c	M	Aug. 15	Aug. 1
Galland Merc Ldry	87½c	Q	Sep. 1	Aug. 15
Galveston Wharf	50c	M	Aug. 15	Aug. 14
Garlock Packing	30c	Q	Oct. 1	Sep. 15
Gas & El Secur	50c	M	Oct. 1	Sep. 15
Do pf	58 1-3c	M	Oct. 1	Sep. 15
Gas Securities	50c	M	Oct. 1	Sep. 15
Do pf	50c	M	Oct. 1	Sep. 15
Gen G&E $6 pf. B	$1.50	Q	Sep. 15	Aug. 15
Gluck Mills	$1.50	Q	Aug. 15	Aug. 9
Goodyear T & Rub	$1.25	Q	Nov. 1	Oct. 1
Do pf	$1.75	Q	Oct. 1	Sep. 1
Heddington Title & T	$2	Q	Sep. 2	Aug. 25
Hanes (PH) Knitting	15c	Q	Sep. 1	Aug. 20
Do B	15c	Q	Sep. 1	Aug. 20
Do pf	$1.75	Q	Oct. 1	Sep. 20
Hamb'on Corp $3pf	$1.50	SA	Sep. 2	Aug. 20
Harb Walker	50c	Q	Sep. 1	Aug. 22
Do pf	$1.50	Q	Oct. 20	Oct. 10
Hart & Conn Wt R R	$1	SA	Aug. 30	Aug. 20
Hawaiian Elec	15c	M	Aug. 20	Aug. 15
Hazeltine Corp	50c	Q	Aug. 30	Aug. 15
H Walker-Good & W	25c	Q	Sep. 15	Aug. 22
Houston Gulf Gas pf. A	$1.75	Q	Sep. 1	Aug. 15
Do pf. B	$1.75	Q	Sep. 1	Aug. 15
Illinois Pipe Line	$4.50	Q	Sep. 15	Sep. 1
Ill Wat S 6% pf	$1.50	Q	Sep. 2	Aug. 20
Insuranshs Cert, Inc.	15c	Q	Sep. 15	Aug. 30
Intl Arbitrage	2%	Q	Sep. 1	Aug. 20
International Match	$1	Q	Oct. 15	Sep. 25
Do part pf	$1	Q	Oct. 15	Sep. 25
Internatl Nickel	25c	Q	Sep. 30	Sep. 2
Int Rwy 7% pf	$3.50	SA	Sep. 1	Aug. 20
Iron Cap Cop pf	15c	Q	Aug. 15	Aug. 13
Irving Oil Co., Ltd. pf	75c	Q	Sep. 2	Aug. 15
J&P Coates, Ltd. or sh.	9d.		....	....
Jackson (B) Co	25c	Q	Sep. 1	Aug. 15
Johnson S & S S	62½c	Q	Sep. 2	Aug. 15
Kauf Dept Str pf	$1.75	Q	Oct. 1	Sep. 10
Kentucky Rk A pf	$1.75	Q	Sep. 1	Aug. 15
Kimball-K P. Cl A	37½c	Q	Aug. 15	Aug. 1
Kphmr (B)&Co pf	$1.75	Q	Sep. 2	Aug. 22
La Salle & K pf	$1.75	Q	Aug. 15	Aug. 14
Lefcourt Realty	40c	Q	Aug. 15	Aug. 5
Legare P T Co pf	$1.75	Q	Sep. 2	Aug. 15
Le Blond Sh Tk pf	$1.75	Q	Sep. 2	Aug. 24
Liberty Bk & Trust Louisville, Ky	17½c	M	Aug. 15	Aug. 14
Lindsay Nunn P $2pf	50c	Q	Sep. 1	Aug. 20
Lunkenheimer Co	37½c	Q	Sep. 15	Sep. 5
Mayflower Assoc	50c	Q	Sep. 15	Sep. 3
Manishchewitz B&W	45c	Q	Sep. 1	Aug. 20
Medart F Mfg	60c	Q	Sep. 1	Aug. 17
Mercantile Com Bank & Trust (St L)	$1.25	M	Sep. 1	Aug. 20
Metro Loan pf	$4	SA	Sep. 1	Aug. 20
Meteor Motor Car	25c	Q	Sep. 2	Aug. 20
Met Pav Brick pf	$1.75	Q	Oct. 1	Sep. 15
Middlesex Water	$1	Q	Sep. 2	Aug. 20
Miller (I) & Sons	50c	Q	Oct. 1	Sep. 19
Do pf	$1.62½	Q	Oct. 1	Sep. 19
Mo Pac R R pf	$1.25	Q	Oct. 1	Sep. 15
Miss Val Util In pf	$1.75	Q	Sep. 2	Aug. 15
Monsanto Chem	31¼c	Q	Oct. 1	Sep. 10
Moreland Oil, A	25c	Q	Aug. 30	Aug. 15
Do Class B	15c	Q	Sep. 30	Sep. 15
Morrell (J) & Co	$1.10	Q	Sep. 14	Aug. 24
Motor Finance	25c	Q	Aug. 30	Aug. 23
Murphy G C Co	40c	Q	Sep. 2	Aug. 22
Nat Container pf	50c	Q	Sep. 1	Aug. 15
Nat Dairy Prod	50c	Q	Oct. 1	Sep. 3
Do pf A	$1.75	Q	Oct. 1	Sep. 3
Do pf B	$1.75	Q	Oct. 1	Sep. 3
Nat Steel Car	50c	Q	Oct. 1	Sep. 17
National Sugar Ref	50c	Q	Oct. 1	Sep. 2
National Transit	25c	Q	Sep. 15	Aug. 30
Nebraska P 6% pf	$1.50	Q	Sep. 2	Aug. 15
Do 7% pf	$1.75	Q	Sep. 2	Aug. 15
Newberry (J J)	27½c	Q	Oct. 1	Sep. 16
New England Gas & Elec $5.50 pf	$1.37½	Q	Oct. 1	Aug. 29
N J Ins	$1.25	SA	Aug. 30	Aug. 21
N Y Transport	50c	Q	Sep. 27	Sep. 15
No Amer Oil Cons	10c	M	Sep. 2	Aug. 20
No Penn R R	$1	Q	Aug. 25	Aug. 18
N Sts P (Wis) pf	1¾%	Q	Sep. 2	Aug. 20
Northwest P S pf	$1.75	Q	Sep. 2	Aug. 19
O'Connor & M. A	37½c	Q	Sep. 2	Aug. 15
Ogilvie Flour M pf	$1.75	Q	Sep. 2	Aug. 20
Ohio P S 5% pf	41 2-3c	M	Sep. 2	Aug. 15
Oklahoma G&E pf	$1.75	Q	Sep. 15	Aug. 30
Omnibus Corp pf	$2	Q	Oct. 1	Sep. 15
Orange Crush (Ill)	37½c	Q	Aug. 25	Aug. 15
Oregon (Wash) Wat Ser $6 pf	$1.50	Q	Sep. 1	Aug. 15
Oshkosh Overall pf	50c	Q	Sep. 2	Aug. 22
Oxford Paper $6 pf	$1.50	Q	Sep. 1	Aug. 15
Paramount Publix	$1	Q	Sep. 27	Sep. 5
Parker Trading, A	30c	Q	Sep. 2	Aug. 15
Do B	30c	Q	Sep. 2	Aug. 15
Penn Bankshares & Sec 5% pf	62½c	Q	Sep. 1	Aug. 15
Penn Fed Corp	6¼c	Q	Aug. 30	Aug. 20
Penn-Mex Fuel Co	$1	Q	Aug. 22	Aug. 15
Pfandler Co pf	$1.50	Q	Sep. 1	Aug. 23
Phila Co 5% pf	$1.25	SA	Sep. 1	Aug. 20
Photo Engr & Elect	50c	Q	Sep. 1	Aug. 15
Pickw'k Corp 7%pf	17½c	Q	Aug. 30	Aug. 15
Pitts, Y & A Ry pf	$1.75	Q	Sep. 2	Aug. 20
Prairie Oil & Gas	50c	Q	Sep. 30	Aug. 30
Prairie Pipe Line	75c	Q	Sep. 30	Aug. 30
Prentice Hall	75c	Q	Sep. 2	Aug. 20
Do 3 pf	75c	Q	Sep. 2	Aug. 20
Prince & W Trad	25c	..	Sep. 2	Aug. 20
Do pf	75c	Q	Sep. 2	Aug. 20
Procter & G 5% pf	$1.25	Q	Sep. 15	Aug. 25
Public Srv, Colo 6% pf	50c	M	Sep. 2	Aug. 15
Do 7% pf	58 1-3c	M	Sep. 2	Aug. 15
Public Srv, Okla	$2	Q	Oct. 1	Sep. 20
Do 7% pr l	$1.75	Q	Oct. 1	Sep. 20
Do 6% pr l	$1.50	Q	Oct. 1	Sep. 20
Quaker Oats	$1	Q	Oct. 15	Oct. 1
Do pf	$1.50	Q	Nov. 29	Nov. 1
Quisset Mills	$1.25	Q	Aug. 15	Aug. 9
Rand Mines (ctfs Am shrs)	$1.52	..	Aug. 29	Aug. 22
Railroad Shares	12½c	..	Sep. 15	Aug. 25
Rainier Pulp & P A	50c	Q	Sep. 1	....
Reliance Ins Phila	30c	Q	Oct. 1	Sep. 15
Research Investment	75c	..	Sep. 1	Aug. 16
Do pf	75c	Q	Oct. 1	Sep. 15
Richmond Tr (Phila)	$2	SA	Aug. 15	Aug. 11
Royalty Corp of Amer part pf	10c	M	Aug. 15	Aug. 1
Rund Mfg	65c	Q	Nov. 1	Oct. 15
Second Invs Prov R I cv pf	37½c	Q	Sep. 2	Aug. 15
Do pr pf	75c	Q	Sep. 2	Aug. 15
Sec Laura Can Shop	75c	Q	Sep. 1	Aug. 15
Do pf	$1.75	Q	Oct. 1	....
Selected Industries $5.50 Div Pr	$1.37½	Q	Oct. 1	Sep. 15
Simmons Bdmn P pf	75c	Q	Sep. 2	Aug. 22
Sinclair Consol	50c	Q	Oct. 15	Sep. 15
So Colo Power pf	$1.75	Q	Sep. 15	Aug. 30
So Natl Gas $7 pf	$1.75	Q	Sep. 1	Aug. 20
Texas Pacif RR pf	$1.25	Q	Oct. 1	Sep. 15
Timken D Axle pf	$1.75	Q	Sep. 2	Aug. 20
Ship Car Line, Cl A	50c	Q	Aug. 30	Aug. 15
Do 7% pf	$1.75	Q	Aug. 30	Aug. 15
So Col Pwr 7% pf	1¾%	Q	Sep. 15	Aug. 30
Sparks Withington	25c	Q	Sep. 30	Sep. 13
Do pf	$1.50	Q	Sep. 15	Sep. 4
Spec Shrs Cp., C A, pf	75c	Q	Sep. 1	Aug. 20
Do Cl B, pf	75c	Q	Sep. 1	Aug. 20
Thompson Prd pf	$1.75	Q	Sep. 1	Aug. 20
Truscon Steel pf	$1.75	Q	Sep. 2	Aug. 2
Ulen & Co	40c	Q	Oct. 15	Oct. 1
Underwood El Fish	$1.25	Q	Sep. 30	Sep. 12
Do pf	$1.75	Q	Sep. 30	Sep. 12
Union Mills pf	$1.50	Q	Sep. 2	Aug. 15
Un Pacific R R	$2.50	Q	Oct. 1	Sep. 2
Do pf	$2	SA	Oct. 1	Sep. 2
United Carr Fasten	15c	Q	Sep. 2	Aug. 20
United Elastic	75c	Q	Sep. 24	Sep. 10
United Fruit	$1	Q	Oct. 1	Sep. 2
United Realties pf	62½c	Q	Sep. 2	Aug. 22
Do pr pf	62½c	Q	Sep. 2	Aug. 22
U S Gypsum	40c	Q	Sep. 30	Sep. 15
Do pf	$1.75	Q	Sep. 30	Sep. 15
U S Stores 1st pf	$1.75	Q	Sep. 2	Aug. 18
Universal Ins	87½c	Q	Sep. 15	Sep. 2
Vanadium Alloy Stl	$1	Q	Sep. 30	Sep. 20
Vermont P S $6 pf	$1.50	Q	Aug. 15	July 31
Victory Ins (Phila)	30c	Q	Oct. 1	Sep. 15
Vict Wldg E Cl A	37½c	Q	Aug. 25	Aug. 14
Do Cl B	37½c	Q	Aug. 25	Aug. 14
Waialua Agric	60c	Q	Aug. 31	Aug. 20
Walworth Co	50c	Q	Sep. 15	Sep. 5
Do pf	75c	Q	Sep. 30	Sep. 20
Warumbo Mfg pf	$1.75	Q	Sep. 2	Aug. 20
Wash'ton Ry & El	$1.75	Q	Sep. 1	Aug. 16
Do 5% pf	$1.25	Q	Sep. 1	Aug. 16
Weber S & F 1st pf	50c	Q	Sep. 1	Aug. 15
West C Util, Cl A	32½c	Q	Sep. 1	Aug. 10
West Mich Steel	25c	Q	Sep. 15	Sep. 1
Do pf	$1.75	Q	Sep. 2	Aug. 15
Wheatsworth Co 8% pf	$2	Q	Sep. 1	......
White Rock Min Spgs	$1	Q	Oct. 1	Sep. 15
Do 1st pf	$1.75	Q	Oct. 1	Sep. 15
Do 2d pf	$5	Q	Oct. 1	Sep. 15
Whiting Corp	20c	Q	Aug. 15	Aug. 5
Wisc P Serv 6% pf	$1.50	Q	Sep. 20	Aug. 30
Do 6½% pf	$1.62½	Q	Sep. 20	Aug. 30
Do 7% pf	$1.75	Q	Sep. 20	Aug. 30
Wolverine Petro	$3	..	Aug. 30	Aug. 15
Wolverine Tube pf	$1.75	Q	Sep. 1	Aug. 15
Wood Newspaper Mach pr pf	$1.75	Q	Sep. 1	Aug. 20

Deferred.

Company.	Rate.	Period.	Payable.	Hldrs. of Record.
Knapp Monarch	50c	SA	......	......
Maple Leaf Millg pf B	$3	SA	......	......

Extra.

Company.	Rate.	Period.	Payable.	Hldrs. of Record.
Can W,NG,L,H&PRy	25c	..	Sep. 1	Aug. 15
Eastman Kodak	75c	..	Oct. 1	Aug. 31
Greenway Corp	15c	..	Aug. 15	Aug. 1
Do B	15c	..	Aug. 15	Aug. 1
Do 5% pf	25c	..	Aug. 15	Aug. 1
Moreland Oil, Cl B	5c	..	Sep. 30	Sep. 15
Prairie Pipe Line	50c	..	Sep. 30	Aug. 30
Royalty Corp of Amer part pf	5c	..	Aug. 15	Aug. 1

Initial.

Company.	Rate.	Period.	Payable.	Hldrs. of Record.
Alum, Ltd. 6% pf	$1.50	Q	Sep. 1	Aug. 15
Crown Cork & Seal	60c	Q	Sep. 15	Sep. 2
Ohio Oil	50c	..	Sep. 15	Aug. 26
United Gas $7 pf	$1.75	Q	Sep. 2	Aug. 18
United Stores pf	62½c	..	Sep. 5	Aug. 25
Va El & Pwr $6 pf	$1.50	Q	Sep. 20	Aug. 30

Interim.

Company.	Rate.	Period.	Payable.	Hldrs. of Record.
Harrods, Ltd	5%	..	......	......

Liquidation.

Company.	Rate.	Period.	Payable.	Hldrs. of Record.
Mass Consol M	20c	..	Aug. 18	......

Omitted.

Company.	Rate.	Period.	Payable.	Hldrs. of Record.
General Cable Cl A	$1	Q	....	....
Grand Rapid R R pf	$1.75	Q	....	....
KimballKrogh PClB	37½c	Q	....	....
Miller & Hart pf	87½c	Q	....	....
Outb'd Mo, Class A	45c	Q	....	....
Un Thrift Pl, Cl A	25c	Q	Due June 30, 1930	
Vesta Battery pf	$1.75	Q	....	....
Western Oil & R pf A	$1	Q	....	....

Reduced.

Company.	Rate.	Period.	Payable.	Hldrs. of Record.
Can Iron Fdries	$1.50	..	Sep. 15	Aug. 30
Do pf	$3	..	Sep. 15	Aug. 30
Fire Asso of Phila	40c	Q	Oct. 1	Sep. 15
Fin Service Balt. A	20c	Q	Sep. 2	Aug. 15
Do B	20c	Q	Sep. 2	Aug. 15
Kleinert (I B) Rub	40c	..	Sep. 2	Aug. 19
Parmelee Trans	5c	M	Sep. 10	Aug. 29

Stock.

Company.	Rate.	Period.	Payable.	Hldrs. of Record.
Cities Service	½%	M	Oct. 1	Sep. 15
Crown Cork & Seal	10%	..	Oct. 14	Sep. 29
Fulton Petroleum	½%	M	Aug. 15	Aug. 1
Gas & El Secur	½%	M	Oct. 1	Sep. 15
Gas Secur	½%	M	Oct. 1	Sep. 15
Manischewitz, B	1%	..	Sep. 15	Sep. 3
Mayflower Assoc	1%	..	Sep. 15	Sep. 3
Monsanto Chem	1½%	Q	Oct. 1	Sep. 10

STOCKS EX DIVIDEND TODAY

Company.	Rate.	Period.	Payable.
Ainsworth Mfg. c	62½c	Q	Sep. 2
Brill Corp pf	$1.75	Q	Sep. 1
Consol Cigar, 7% pf	$1.75	Q	Sep. 1
Florsheim Shoe Co. Class A	75c	Q	Sep. 2
Do Class B	37½c	Q	Sep. 2
Franklin Simon & Co pf	$1.75	Q	Sep. 2
Grand Union Co pf	75c	Q	Sep. 1
Gruen Watch Co c	50c	Q	Sep. 1
Hartman Corp. Class A	50c	Q	Sep. 1
Lord & Taylor, 1st pf	$1.50	Q	Sep. 2
Manischewitz (B) Co c	45c	Q	Sep. 2
Do stk d	1%	Q	Sep. 2
Muskegon Motor Spec c	25c	Q	Sep. 1
Do A	50c	Q	Sep. 1
Phoenix Hosiery Co 1st pf	$1.75	Q	Sep. 1
Do 2d pf	$1.75	Q	Sep. 1
Superior Port Cem, Class A	27½c	M	Sep. 1
U S Stores Corp, new 1st pf	$1.75	Q	Sep. 1
Warner Bros Pic $2.20 pf	55c	Q	Sep. 1

DIVIDENDS PAYABLE TODAY.

Company.	Rate.	Period.
Allegheny Steel Corp	cm 0.15	M
Anaconda Copper Min	cm 0.87½	Q
Mass Consol Mining Co	0.20	

NEW ISSUE

Exempt from all Federal Income Taxes

$1,239,000

Lucas County, Ohio

(Toledo, County Seat)

4¼% Bonds

Dated Sept. 2, 1930 — Due serially Dec. 2, as below

Principal and semi-annual interest (June 2nd and December 2nd) payable at the office of the County Treasurer, Toledo.

FINANCIAL STATEMENT

(As officially reported)

Assessed Valuation, 1929	$717,813,020.
Total Debt, including this issue	14,132,500.
Sinking Fund	856,000.
NET DEBT (about 1.85% of Assessed Valuation)	$13,276,500.

Population (1930 Census) 347,749

These bonds, issued for Highway purposes, are general obligations of the entire county, payable from direct ad valorem taxes levied against all of the taxable property therein.

AMOUNTS, MATURITIES AND YIELD

$129,130	1931	3.25%	$123,000	1936	4.05%
126,000	1932	3.25%	122,000	1937	4.05%
126,000	1933	3.75%	122,000	1938	4.05%
126,000	1934	4.00%	120,000	1939	4.05%
125,000	1935	4.00%	120,000	1940	4.05%

Otis & Co. — Wallace, Sanderson & Co.

Statistics and statements given above are not guaranteed but are obtained from sources considered to be reliable.

The First Six Months

CORPORATION REPORTS for the first six months of 1930 show a wide variety of increases and decreases in earnings, making re-adjustment in many holdings advisable at this time.

WE WILL BE GLAD to have you write or call at our office and let us aid you in re-arranging your investment holdings to take advantage of existing conditions.

Analyses of any listed stocks furnished upon request

PASK & WALBRIDGE

FOURTEEN WALL STREET

New York City

Members New York Stock Exchange, New York Curb Exchange — Telephone RECTOR 4900 — Direct Private Wires to Boston—Philadelphia, Montreal—Toronto—Ottawa

Lerner Stores Corporation

Operates a chain of 155 stores selling women's wearing apparel at moderate prices. Preferred Stock dividends reported earned over 5½ times in six months ended June 30, 1930.

6½% Cumulative Preferred Stock

With Common Stock Purchase Warrants

Price to yield about 6.84%

Send for Special Analysis T-9

E. A. PIERCE & CO.

Members New York Stock Exchange

40 Wall Street — 51 East 42nd Street

Exempt from all Federal Income Taxes

$1,190,000

City of Beaumont, Texas

4½% Bonds

Dated July 1, 1929 and 1930 — Due serially July 1, 1931–1970 inclusive

Principal and semi-annual interest, January 1 and July 1, payable at the National City Bank in New York City. Coupon bonds in the denomination of $1,000.

Beaumont, the County Seat of Jefferson County, is one of the largest and principal cities of Texas. The assessed valuation for the year 1929 was $67,992,540, and the net debt, $7,578,058. The population, according to the 1930 U. S. Census, is 57,483.

Legal opinion of Messrs. Clay, Dillon & Vandewater.

PRICES TO YIELD

1931-1932 maturities	4.25%
1933-1935 "	4.50%
1936-1970 "	4.60%

Eldredge & Co. — Stranahan, Harris & Oatis, Incorporated

August 18, 1930

Branches New York Stock Exchange Firms

New York City

Firm	Address	Firm	Address
Auerbach, Pollak & Richardson	321 Broadway; 475 5th Av.	M. J. Meehan & Co.	Hotel Biltmore; Sherry-Netherland; 230 Park Av.; 29 E. Fordham Rd (Fordham Rd. and Morris Av.)
Bamberger Bros.	511 5th Av.; 250 Park Av.	Muir & Loomis	341 Madison Av.; ★11 East 57th St.
S. B. Chapin & Co.	383 Madison Av.	G.M.-P.Murphy & Co.	247 Park Av.
Clark Williams & Co.	★60 East 42d St.; 7th Av. at 32d St.; Fordham Road & Morris Av.	Palmer & Co.	1,441 Broadway; 1 Park Place; 730 5th Av. (57th); 349 East 149th St.; N. Y. Central Bldg
Curtis & Sanger	45 East 17th St.	Parrish & Co.	N. Y. Central Bldg.
Walter J. Fahy & Co.	522 5th Av.	Post & Flagg	385 Madison Av.
Farnum, Winter & Co.	6 East 53d St.	Potter & Co.	8 East 53d St.
Gilchrist, Bliss & Co.	5th Av. at 54th St.	Pouch & Co.	342 Madison Av.
Hardy & Co.	500 7th Av.	J. R. Schmeltzer & Co.	1 East 46th St.
Harriman & Co.	Biltmore Hotel; ★341 Madison Av.	Sulzbacher, Granger Co.	2 East 57th St.
H. Hentz & Co.	6 East 53d St.; 132 West 31st St.	Taylor, Bates & Co.	41 East 42d St.
Herrick, Berg & Co.	230 Park Av.	J. F. Trounstine & Co.	655 5th Av. (52d)
R. V. Hiscoe & Co.	Harriman Natl. Bk. Bldg. (527 5th Av.)	Watson & White	Barclay Hotel; N. Y. Life Bldg. (26)
Hornblower & Weeks	731 5th Av.	Edwin Weisl & Co.	604 5th Av.; 1,457 Broadway
Hyman & Co.	512 5th Av.; 299 Broadway; ★163 West 72d St.	C. E. Welles & Co.	745 5th Av.
Frazier Jelke & Co.	★2 East 57th St.	Whitehouse & Co.	522 5th Av. (44th)
Josephthal & Co.	654 Madison Av.	BROOKLYN.	
McDonnell & Co.	Produce Exchange	Baar, Cohen & Co.	44 Court St.
		Clark Williams & Co.	16 Court St.
		M. J. Meehan & Co.	16 Court St.
		Whitehouse & Co.	186 Remsen St.; 885 Flatbush Av.

Suburbs and Other Cities

Firm	Address	Firm	Address
ATLANTIC CITY, N. J.		NEWARK, N. J.	
M. J. Meehan & Co.	Hotel Traymore	Hirsch, Lilienthal & Co.	777 Broad St.
Samuel Ungerleider & Co.	2,647 Boardwalk	NEW ROCHELLE, N. Y.	
BLOOMFIELD, N. J.		Auerbach, Pollak & Richardson	32 North Av.
Billings, Olcott & Co.	Cor. Broad St. & Bloomfield Av.	Hyman & Co.	578 Main St.
DETROIT, MICH.		PITTSBURGH, PA.	
M. J. Meehan & Co.	Gen. Motors Bldg.; First Nat. Bk. Bldg.	Wellington & Co.	Union Trust Bldg.
EAST ORANGE, N. J.		SARATOGA SPRINGS, N. Y.	
Dane & Co	17 Halsted St.	M. J. Meehan & Co.	Grand Union Hotel.
JERSEY CITY, N. J.		Samuel Ungerleider & Co.	Grand Union Hotel.
Herrick, Berg & Co.	1 Exchange Place	SPRING LAKE BEACH, N. J.	
LAKE PLACID, N. Y.		M. J. Meehan & Co.	The Monmouth.
M. J. Meehan & Co.	57 Main St.	WASHINGTON, D. C.	
MONTREAL.		M. J. Meehan & Co.	Hotel Washington.
Billings, Olcott & Co.	215 St. James St. W.	WHITE PLAINS, N. Y.	
		M. J. Meehan & Co.	14 Mamaroneck Av.

Foreign Cities and Ocean Steamships

Firm	Address	Firm	Address
BERLIN, GERMANY.		M. J. Meehan & Co.	Leviathan; Bremen; Berengaria
H. Hentz & Co.	69 Unter den Linden		
PARIS, FRANCE.			
H. Hentz & Co.	39 Rue Cambon		
Hirsch, Lilienthal & Co.	44 Avenue des Champs Elysees		

★ BOARD ROOM FOR WOMEN CUSTOMERS

Pennsylvania Railroad
4½s, 1970

Great Northern Rwy
Series E, 4½s, 1977

Canadian National Rwys
4¾s, 1955

New York, Chicago & St. Louis R. R.
Series C, 4½s, 1978

Chesapeake & Ohio Rwy
Series B, 4½s, 1995

Northern Pacific Rwy
4½s, 2047

Texas Elec. Service Co.
5s, 1960

George H. Burr & Co.
57 William St., New York
Telephone JOHn 4890
Chicago Philadelphia Boston

McCLURE, JONES & CO.
Members New York Stock Exchange
Associate Members New York Curb Exchange
115 Broadway — New York City
Telephone BARclay 7500

INVESTMENTS
FREDERIC H. HATCH & CO.
Est. 1888 — INCORPORATED — Inc. 1928
Members Unlisted Securities Dealers Assn.
63 Wall Street, New York. Whitehall 2405
PRIVATE TELEPHONE TO
BOSTON AND PHILADELPHIA

ENDURING FINANCIAL RECORDS

A limited number of copies of The New York Times each day are printed on imperishable rag paper which will last indefinitely in files. Banks and business houses that place their announcements in The New York Times will have the assurance that their advertisements appearing in the newspaper preferred for such announcements will also be a permanent record.

Baker, Winans & Harden
Members New York Stock Exchange
Members Philadelphia Stock Exchange

52 Wall Street
BOWling Green 5860

Graybar Building
420 Lexington Avenue

Commercial Tr. Bldg.
PHILADELPHIA

1013 Park Street
PEEKSKILL, N. Y.

SIGNS OF RECOVERY NOT VISIBLE ABROAD

Dutch Market Not Looking for Changed Conditions in the Autumn.

SOME CONTRARY OPINION

Hopes Based on Great Reduction of Merchants' Stocks and on American Bank Position.

Wireless to THE NEW YORK TIMES.

AMSTERDAM, Aug. 14.—In Amsterdam and in the European markets with which it is in touch, expectations for the European Autumn season are not bright. An undertone of pessimism prevails, always growing out of the unemployment returns and the continued fall of prices. The temporary rise in the stock markets after reports of the crop damage in America was considered due to misunderstanding of the economic situation. Holland itself presents at the moment most of the typical symptoms of depression. Among these would be included the extreme abundance of idle money, bringing quotations for one month loans to 1¼ per cent, while securities are declining almost daily.

The general feeling in Stock Exchange circles is not hopeful; the prediction is sometimes heard that the downward price movement may continue even after the underlying causes for it have disappeared—as was the case in the boom of the last few years. There are, however, contrary opinions. The personal forecast of a well-known international Dutch banker expresses the view that trade recovery within three months is probable, owing to depleted private industrial stocks, which are now not large enough to provide easily for any unexpected revival in demand. He adds that the influence of money-market conditions is bound to be important in America, where the extensive growth of bank deposits during the past six months is bound to exert a stimulating influence on the future course of prices when the first signs of recovery are in sight.

Tangible signs of encouragement are, however, lacking. England professes the purpose of drastic reorganization of industry, but the measures are meeting severe opposition from the workingmen; even the recent reorganization of the cotton industry has opened the possibility of labor troubles. In this market it is felt that the growing protectionist movement in Great Britain is itself an adverse factor. Germany also is strengthening its protective system, notably in regard to agricultural products. The proposed commercial treaty between Germany and Finland being held to threaten the interest of Dutch agriculture, it led to a boycott movement of certain German products on the part of Holland; which, however, was revoked after the failure of Germany and Finland to agree.

Bank of U.S.
Irving
Lefcourt
Times Sq.
Manhattan
International
Manufacturers
Mt. Vernon Trust
Bronx Fire
Germanic Fire
Consol. Ind. & Ins.

LEVY BROS.
Members New York Curb Exchange
42 Broadway New York
Digby 6540-6560-1-2-3

Petroleum Conversion Corp.
Bought—Sold—Quoted
Annual Report on Request
FISHER & Co.
Dealers in Over-the-Counter Securities
11 Broadway DIGby 6693

Continental Bank
J.H. HIRSHHORN & Co.
50 BROAD STREET, NEW YORK
Telephone Hanover 5573-4-5

Simons, Blauner & Co.
Members N. Y. Stock Exchange
Members N. Y. Curb Exchange (Assoc.)
Members Ass'n of Bank Stock Dealers
70 Wall Street, New York
Hanover 2605-31

Bank and Insurance Stocks
Ralph B. Leonard & Co.
Members Assn. of Bank Stock Dealers
Members Unlisted Securities Dealers Assn.
49 Wall St. Hanover 8870

Bank & Insurance Stocks
Inquiries Invited
ZIMMERMAN COMPANY
of NEW YORK
40 Exchange Pl. HANover 1555

California Oregon Pr. 5½s, 1942
Shaffer Oil & Refining 6s, 1933
Utilities Power & Light 7% Pfd.
H. M. BYLLESBY AND COMPANY
Incorporated
Private Wire 231 Broadway
Chicago, Boston & Phila.
Phone Rector 5843

CURB QUOTATIONS

CONTINUED WEAKNESS ON STOCK EXCHANGES

Hopes of Recovery in European Markets Meet With Renewed Disappointment.

Wireless to THE NEW YORK TIMES.

BERLIN, Aug. 15.—The temporary recovery on the Berlin Stock Exchange in the middle of the week, which was marked by fairly heavy buying of shipping shares and Farbenindustrie, was the market's response to oversubscription of the Reichsbank's issues and its optimistic statements by individual corporations. Toward the end of the week, however, a new and sharp reaction started with a fall in shares of Reichsbank and the Darmstaeder Bank, and much of the previous gain was lost.

The Frankfurter Zeitung's index of Stock Exchange prices as of Aug. 8 was 93.18 against 96.11 on the first of the month.

Wireless to THE NEW YORK TIMES.

PARIS, Aug. 14.—Last Friday being a holiday, the Paris Bourse remained open only four days last week. It was generally expected a week ago that activity might be speeded up on the eve of a three-day closing, but the market was even duller than before.

Following Wall Street's lead, prices of most securities declined. Only French Government stocks are firm, and this relative firmness is solely due to purchases made by the Caisse d'Amortissement.

Special Cable to THE NEW YORK TIMES.

LONDON, Aug. 15.—The ease in money continues to buoy up the market for investment securities, but troublesome liquidation still causes weakness, especially with industrial shares. Some railway stocks are selling at low record prices owing to the serious decline in traffic revenue. On the whole, however, the stock market's attitude is largely ascribed to the dulness usually associated with the holiday season and now intensified by adverse financial conditions prevailing everywhere. There is still a feeling that the general condition of the market is such that any actual revival of public interest would bring about sharp recovery.

The Financial News index of thirty industrial shares as of Aug. 15 is 75.5. This is the low record for the year; it compares with 76.9 a week ago, with 81.1 a month ago and with 104.7 at the end of August last year.

JULY SALES FEWER FOR GENERAL MOTORS

Dealers Delivered 80,147 Cars to Users, Compared With 97,318 in June.

The General Motors Corporation reports that in July its dealers delivered 80,147 cars to users against 97,318 in June and 147,079 in July, 1929. Sales to dealers in the United States totaled 70,716 cars against 87,595 in June and 157,111 in July, 1929. Sales to foreign dealers, including Canada, totaled 79,976 cars, or 3,300 cars daily, against 97,440 in June and 189,428 in July, 1929.

The following table shows sales to United States dealers and users and to foreign dealers:

United States.

SALES TO USERS.

	1930.	1929.
January	74,167	73,989
February	88,742	110,148
March	123,781	166,942
April	142,004	173,201
May	131,817	169,034
June	97,318	154,437
July	80,147	147,079

SALES TO DEALERS.

	1930.	1929.
January	94,458	95,441
February	110,904	141,222
March	118,081	176,510
April	132,365	176,634
May	136,169	175,873
June	87,595	163,704
July	70,716	157,111

Foreign.

SALES TO DEALERS.

	1930.	1929.
January	106,509	127,580
February	126,196	175,148
March	135,930	220,391
April	150,661	227,719
May	147,483	220,277
June	97,440	200,754
July	79,976	189,428

UTILITY EARNINGS.

Detroit Edison Company.

Year ended July 31.	1930.	1929.
Gross revenue	$55,674,049	$55,629,312
Exp., res. and taxes	37,515,103	36,324,299
Gross income	18,158,945	19,305,013
Charges	6,086,836	5,681,591
Net income	12,072,110	13,623,422

WEEKLY MONEY MARKET.

CALL LOANS.

N. Y. Stock Exchange.

Week Ended Aug. 16, 1930.

	High.	Date.	Low.	Date.
Last week	2½	Aug. 11	2	Aug. 11
Same period last yr.	8	Aug. 12	6	Aug. 14
Year to date	6	Jan. 2	1½	June 26
Same period last yr.	20	Mar. 26	6	Jan. 4

CALL LOANS.

N. Y. Curb Exchange.

Last week	3	Aug. 11	2½	Aug. 11
Year to date	4½	Apr. 23	2	June 26

TIME MONEY.

Last week	2¾	Aug. 11	2¼	Aug. 11
Same period last yr.	9	Aug. 12	8¾	Aug. 14
Year to date	5	Jan. 2	2¼	June 13
Same period last yr.	9½	May 23	7½	Jan. 2

COMMERCIAL PAPER.

Last week	3	Aug. 11	3	Aug. 11
Same period last yr.	6¼	Aug. 12	6¼	Aug. 12
Year to date	5¼	Jan. 2	3¼	June 12
Same period last yr.	6¼	Aug. 9	5¼	Jan. 3

FEDERAL RESERVE RATES.

Boston	3	Minneapolis	4
New York	2½	Chicago	3½
Philadelphia	3½	St. Louis	3½
Cleveland	3½	Kansas City	3½
Atlanta	3½	San Francisco	4
Richmond	3½	Dallas	4

LONDON MONEY AND SECURITIES.

	Disc. Rate.	Gold.	4½s.	Brit. Cons.
Aug. 11	2⅛	84s 11⅞d	99½	55[illegible]
Aug. 12	2⅛	85s ½d	99½	55[illegible]
Aug. 13	2⅛	85s ½d	99½	55⅝
Aug. 14	2⅛@2⅛	85s	99⅝	55⅝
Aug. 15	2⅛	85s	99⅝	55[illegible]
Aug. 16	2⅛	85s	99⅝	55[illegible]

PARIS MONEY AND SECURITIES.

	Paris. Rentes.	War. Loan.	Exch. on London.
Aug. 11	88f 60c	100f 85c	123f
Aug. 12	88f 70c	100f 85c	123f 82c
Aug. 13	88f 75c	100f 77c	123f 84½c
Aug. 14	88f 60c	100f 90c	123f 88c
Aug. 15	88f 60c	100f 90c	123f 88c
Aug. 16	88f 60c	100f 90c	123f 88c

NEW YORK CURB EXCHANGE TRANSACTIONS FOR THE WEEK

WEEK ENDED AUGUST 16, 1930.

	Last Week.	Year to Date.
Total stocks	2,575,700	162,102,780
Same period a year ago	11,213,000	295,475,594
Total bonds	$12,649,000	$506,780,000
Same period a year ago	10,006,000	347,700,000

1930 High.	1930 Low.	Sales.	Stock and Dividend Rate.	High.	Low.	Last.	Net Ch'ge.
3⅝	1⅜	3,000	AERONAU IND war	1¾	1½	1⅝	— ¼
23⅝	10	300	Aero Underwriters	11⅝	11	11	— 1
20	16¼	100	Affiliated Prod, Inc.	18⅝	18⅝	18⅝	
34	19	100	Agfa Ansco	19	19	19	— 1
85¼	81	50	Do pf	82	82	82	+ 1
9⅝	3½	500	Air Invest, Inc, v t c	4¼	3⅞	3⅞	
2⅝	1½	400	Do war	1⅝	1½	1½	
24	11¼	600	Do cv pf	12	12	12	— 8
122¼	101	175	Ala Great South (†7)	105¼	101	101	— 8
141	111	45	Do pf (†7)	112	111	111	
104¼	100	50	Ala Power pf (6)	102¼	102¼	102¼	+ ½

1930 High.	1930 Low.	Sales.	Stock and Dividend Rate.	High.	Low.	Last.	Net Ch'ge.
9⅞	4⅛	300	Foltis-Fischer Corp	4⅛	4⅛	4⅛	— ⅞
21½	9	100	Foote Bro Gear & Mch (b8%)	10	9	9	— 3
38¼	28	1,500	Ford Mot Can. A (†1½)	31⅝	30¼	31⅝	+ ⅝
12⅝	6¼	400	Ford Mot France (28c)	11	10⅝	10⅝	— ⅝
23½	10½	218,600	Ford Mot. Ltd (37½c)	23⅛	19⅝	22⅝	+ 1⅞
7½	2½	100	Foundation For Shs.	3⅝	3½	3½	— 1⅛
17⅝	2½	2,900	Fox Theatres, A	9	8⅝	9	+ ⅝

1930 High.	1930 Low.	Sales.	Stock and Dividend Rate.	High.	Low.	Last.	Net Ch'ge.
95⅜	70	500	Penn Water & Pw (3)	72¼	70	71⅝	— 2⅜
46	25½	1,100	Peo Lt & Pw. A (a2.40)	30⅞	28½	30	
105	80½	90	Pepperell Mfg (8)	85	81½	81½	— 3⅜

Continued on Following Page.

VACUUM OIL PLANS WHITE STAR MERGER

Agreement Made to Exchange 92½ Shares of Former for 100 Shares of Latter.

ANOTHER DEAL UNDER WAY

Arnott Says He Expects to Announce Soon a Second Consolidation.

An agreement has been reached for acquisition of the White Star Refining Company of Detroit by the Vacuum Oil Company on a basis of ninety-two and a half shares of Vacuum stock for every 100 shares of capital stock of the White Star Company, it was announced yesterday by C. E. Arnott, president of Vacuum.

In addition, Mr. Arnott said, negotiations were about complete for the purchase of a company similar in size and operations to the White Star Company, and he expected to announce the transaction soon.

The consolidation of the White Star Refining Company with the Vacuum Oil Company, Mr. Arnott said, would become effective as soon as approved by the White Star stockholders. He said he did not expect any serious objection to the merger, since the holders of a sufficient amount of stock to assure the union already had signified their willingness to accept the terms.

The White Star Refining Company has 330,000 shares of capital stock outstanding. As of Dec. 31, last, total assets were $9,060,058, of which current assets amounted to $3,226,[illegible] The net earnings of the company in 1929 totaled $2,949,600, equivalent to $9.22 a share on the outstanding stock, against $1,522,456 in the preceding year, or $4.76 a share.

Mr. Arnott says in his statement that the union of these two companies should be of particular advantage to the motoring public and the trade in the States where they operate. The White Star company will continue to be operated as an individual unit, he said, with no change in name, personnel or policies.

The White Star Refining Company, which was organized in Michigan in 1911, has two refineries, one at Trenton, Mich., and the other at Wood River, Ill. The territory served by the company comprises Michigan, Ohio, Illinois, Indiana, Missouri and the Province of Ontario, Canada. It has a large number of bulk stations throughout this territory which supply about 1,350 service stations.

For several years the Vacuum Oil Company has been expanding gradually its marketing of its products. Previously this has been done through the acquisition of smaller distributing organizations. The White Star Refining Company will be the first large refining and marketing organization that it has purchased in its expansion program.

During the sixty-four years of its existence, Mr. Arnott said, the Vacuum Oil Company had engaged and specialized in the manufacture and marketing of lubricating oils. The marketing organization had grown, he said, until today its products were available and on sale in every country in the world, with the exception of Soviet Russia. In its growth, the Vacuum Company has built organizations in many foreign countries, including refineries in some, he added.

The consolidation of the Vacuum Oil Company with the Standard Oil Company of New York was agreed upon by the officers of both companies around the beginning of this year. However, the merger was opposed by the Federal Government on the ground that it would be in violation of the dissolution decree of 1911, since both were former Standard Oil subsidiaries.

The taking of testimony in this case was completed recently and it will be argued early in October before a statutory Federal court. The record in the case is now being assembled by Special Master Fred L. Williams, who was appointed by the Federal District Court at St. Louis to take the testimony.

STOCK AVERAGE GOES DOWN

Sharp Reduction in "Fisher Index"—2¾% Above Year's Lowest.

Special to The New York Times.

NEW HAVEN, Aug. 16.—Professor Irving Fisher's index number of Stock Exchange prices, based on the 225 most important stocks and reckoned on their average of 1926 as 100, is 128 for the past week. This compares with 135 a week before, 136.1 two weeks before, 135.6 three weeks before and 134.8 four weeks before. The average of April 11, at 164.3, was the highest of the year to date; the average of June 27, at 124.9, was the lowest.

STOCK MARKET AVERAGES.

WEEK ENDED AUG. 16, 1930.

RAILROADS (25 Stocks).

Date.	High.	Low.	Last.	Ch'ge.
Aug. 11	110.18	108.70	109.82	+ .90
Aug. 12	109.44	108.80	108.71	—1.11
Aug. 13	109.19	108.26	108.93	+ .22
Aug. 14	109.61	108.94	109.21	+ .28
Aug. 15	110.36	108.82	110.30	+1.09
Aug. 16	110.91	110.37	110.78	+ .48

Week's range—High 110.91, low 108.26.

INDUSTRIALS (25 Stocks).

Date.	High.	Low.	Last.	Ch'ge.
Aug. 11	275.29	268.59	273.42	+ 1.89
Aug. 12	272.99	264.29	265.01	— 8.41
Aug. 13	270.47	261.67	269.16	+ 4.15
Aug. 14	273.62	268.13	269.62	+ .46
Aug. 15	281.77	268.43	280.26	+10.64
Aug. 16	281.77	278.49	279.27	— .99

Week's range—High 281.77, low 261.67.

COMBINED AVERAGES (50 Stocks).

Date.	High.	Low.	Last.	Ch'ge.
Aug. 11	192.73	188.64	191.62	+1.40
Aug. 12	191.21	186.39	186.86	—4.76
Aug. 13	189.83	184.96	189.04	+2.18
Aug. 14	191.61	188.53	189.41	+ .37
Aug. 15	196.06	188.62	195.28	+5.87
Aug. 16	196.34	192.93	195.02	— .26

Week's range—High 196.34, low 184.96.

RANGE FOR 1930.

	High.	Date.	Low.	Date.	Last.
25 rys.	136.00	Mar. 29	105.21	June 25	110.78
25 indus.	358.16	Apr. 10	253.04	June 25	279.27
50 comb.	234.60	Apr. 10	179.12	June 25	195.02

RANGE FOR 1929.

	High.	Date.	Low.	Date.	Last.
25 rys.	158.71	Sep. 3	107.92	Nov. 13	124.64
25 indus.	469.49	Sep. 19	220.95	Nov. 13	288.17
50 comb.	311.90	Sep. 19	164.43	Nov. 13	306.40

FINANCIAL NOTES.

W. C. Langley & Co. have opened an office in Philadelphia under the management of J. Lewis Henry, who was a partner in Biddle & Henry thirteen years.

Gammack & Co. have issued an analysis of business conditions titled "Barriers to Business Improvement."

F. L. Bittles & Co. have analyzed the Frank G. Shattuck Company.

Fenner & Beane have analyzed the Thatcher Manufacturing Company.

The Guaranty Trust Company is transfer agent for 137,088 additional common shares of J. G. White & Co., Inc.

The Park Row Trust Company is transfer agent for Class A and B stocks of Sealcones, Inc.

Whitehouse & Co. have analyzed the General Electric and the Underwood-Elliott-Fisher Companies.

Six per cent bonds of Christiania (now Oslo), Norway, due on Sept. 1, 1954, to the amount of $40,000 have been drawn for redemption on Sept. 1 and will be paid then at the offices of Kuhn, Loeb & Co., fiscal agents.

Ehrhardt Groothoff is with Clinton Gilbert & Co.

An analysis of the Chemical Bank and Trust Company has been prepared by J. K. Rice Jr. & Co.

COMPANY MEETINGS TODAY

Directors.

FOR DIVIDENDS.

Adams Express Co. (pf and com).
Barker Bros. Inc. (pf and com).
Boston Woven Hose and Rubber Co. (com).
du Pont (E. I.) de Nemours & Co. (com).
Electric Control Mfg. Co. (com).
Feltman & Curme Shoe Stores (pf).
Foote Bros. Gear & Machine Co. (pf & com).
Lord & Taylor (com).
Midland Utilities Co. (7% & 6% pr. ln. 7% & 6% pf A).
Northern Indiana Pub. Service (pf.).

OTHER MEETINGS.

Agricultural Natl. Bk. of Pittsfield (Mass.).
Allentown Natl. Bk. of Pa.
American Furniture Mart Bldg. Corp.
American Investment Co. of Milwaukee.
American Thread Co., Inc.
Arsenal Bk. of Pitts. (Pa.).
Associated Telephone Co., Ltd.
Atlantic Refining Co.
Bank of Pitts., N. A.
Bank of Secured Savings of Pitts. (Pa.).
Barnet Leather Co., Inc.
Beatty Bros., Ltd.
Belding Corticelli, Ltd.
Bendix Aviation Corp.
Boatmen's Natl. Bank of St. Louis.
British Mtge. & Trust Corp.
Brooklyn & Queens Transit Corp.
Brooklyn-Manhattan Transit Corp.
California Ink Co., Inc.
Capital National Bank.
Central Indiana Power.
Central Savings & Trust Co.
Chicago South Shore & South Bend R. R.
City Natl. Bk. of So. Norwalk (Conn.).
Cleveland Trust Co. of Cleve. (Ohio).
Coast Counties Gas & Electric Co.
Cohn-Hall-Marx Co.
Consolidated Automatic Merchandising.
Consolidated Car Heating Co., Inc.
Consumers Gas Co. of Toronto.
Deco Refreshments, Inc.
Detroit Forging Co.
Diamond Natl. Bank.
Dixon (Jos.) Crucible Co.
East Hampton Bk. & Tr. Co.
Fall River Natl. Bank.
Farmers Deposit Natl. Bank of Pa.
Fidelity-Philadelphia Trust Co.
Fidelity Union Trust Co. of Newark.
First Natl. Bk. of Cumberland (Md.).
First Natl. Bk. of Lawrence Co. (Pa.).
First Trust Company of Albany.
Foremost Dairy Products.
General Outdoor Advertising Co.
Gotham Silk Hosiery.
Gray & Dudley Co.
Haverhill Tr. Co. of Haverhill (Mass.).
Hayes Body Corporation.
Holly Development Company.
Honolulu Plantation Company.
Hoover Steel Ball Company.
Hormel (George A.) & Co.
Humble Oil and Refining Company.
Investment Company of America.
Kansas City Structural Steel Company.
Keith (George E.) Company.
Kelly Island Lime and Transport.
Kennecott Copper Corporation.
Keystone Steel and Wire Company.
Kodel Electric and Manufacturing Company.
Lehman Corporation.
Leland Electric.
Lincoln Telephone Securities.
Michigan Gas and Electric.
Midland United Company.
Miners Bank of Wilkes-Barre.
Mitten Bank Securities Corporation.
Mitten Men and Management Bank and Trust of Philadelphia.
Monongahela National Bank of Pittsburgh.
Morristown Securities Corporation.
Mutual Industrial Service, Inc.
National Fire Insurance Company of Hartford.
National Savings and Trust Company of Washington, D. C.
Ohio and Merchants Trust Company of Ohio.
Perfect Circle Company.
Phenix National Bank of Providence, R. I.
Philadelphia & Western Railway.
Philadelphia Rapid Transit Company.
Providence National Bank of Rhode Island.
Ralston Steel Car Company.
Rolls-Royce of America, Inc.
Scullin Steel.
Security Title Building, Inc., Los Angeles.
South Penn Oil Company.
Southern Wisconsin Electric Company.
Standard Clay Products, Ltd.
State Street Trust Company of Boston.
Title Insurance Corporation of St. Louis.
Transportation Insurance of New York.
Travelers Insurance.
United National Corporation of Seattle.

Annual.

Pig'n Whistle Corporation.
Q. R. S. Company.
Vorclone Corporation.

Special.

Aetna Brick Company.
Builders Mortgage Corporation.
Clark (R. O.) & Sons Brick Company.
Eastern Brick Company.
Fall River Gas Works.
Lago Oil and Transport Corporation.
Liberty Dairy Products.
Merwin Brick Company.
Pan-American Petroleum and Transport.

MEETINGS ANNOUNCED

	Books Close.	Date of Meet'g.
Am. Agricultural Chem. Co.	Aug. 22	Sep. 11
Amer. Hyde & Leather Co.	Aug. 26	Sep. 17
Bklyn-Manhat. Transit Corp.	Aug. 21	Sep. 15
Chickasha Cotton Oil Co.	Aug. 5	Sep. 9
Crown Zellerbach Corp.	Aug. 9	Aug. 28
Duplan Silk Corp.	Aug. 20	Sep. 9
Gamewell Co.	Aug. 13	Aug. 19
General Refractories Co.	Aug. 11	Aug. 28
Gold Dust Corp.	Note 5	Aug. 21
Inter. Printing Ink Corp.	....	Aug. 20
Lago Oil & Transport Corp.	July 28	Aug. 18
Oil Well Supply Co.	Aug. 25	Sep. 9
Oppenheim, Collins&Co., Inc.	Sep. 17	Oct. 7
Pan-Am. Pet. & Trans. Co.	July 28	Aug. 18
Philadelphia Co.	July 5	Sep. 4
Pillsbury Flour Mills, Inc.	Aug. 28	Sep. 9
St. Louis Southw'n Ry. Co.	Aug. 4	Sep. 4
Sinclair Consolidated Oil	Aug. 8	Sep. 17
Sparks-Withington Co.	Aug. 28	Sep. 13
Vanadium Corp. of America	Aug. 9	Sep. 8
Webster Eisenlohr, Inc.	July 31	Sep. 5
Wextark Radio Stores, Inc.	Aug. 12	Sep. 1

Rights.

	Record Date.	Settlement Date.	Priv. Expires.
A. P. W. Paper, Inc.	Aug. 4	Aug. 12	Sep. 4
International Nickel Co. of Canada, Ltd.	Aug. 7	Aug. 19	Aug. 30
Inter. Print Ink	Aug. 11	....	June 1, '35
International Printing Ink ctfs. of dep.	Aug. 11	....	June 1, '35
Mich. Steel Corp.	Aug. 22	Sep. 2	Sep. 22
Warner Bros. Pictures, Inc.	Aug. 25	....	Sep. 15

NEW YORK STOCK EXCHANGE

Continued From Page Twenty-seven.

Yield On Cash Dividends.	Stock and Dividend Rate.	First.	High.	Low.	Last.	Net Chge.	Sales.
...	Va-Car Chemical	4⅝	4⅞	4⅛	4⅞	+ ¾	2,300
...	Do 6% pf	23½	28	23	26	+ 2½	1,400
9.06	Do pf (7)	77½	77¼	77¼	x77¼	+ 2½	200
5.83	Va El Pow pf (6)	*102½	103	102½	103	..	260
...	Do pf (6) s 7 d	*101½	101½	101½	101½	..	10
5.24	Vulcan Detin (4)	*74¼	77¼	71½	76⅝	+ 2⅝	740
7.43	Do pf (7)	*94¼	94¼	94¼	94¼	— 4¼	200
	WABASH	29¼	31⅝	29	31⅝	+ 2⅝	2,600
7.35	Do pf, A (5)	66	68	66	68	— 2	500
5.69	Waldorf System (1½)	26	26¾	25⅝	26¾	+ ⅜	2,200
8.51	Walworth Co. (2)	20⅞	23½	20⅞	23½	+ 3¼	3,100
...	Ward Baking, A	*24	24	23¾	23¾	— ¼	110
...	Do B	6⅝	7¾	6⅝	7¼	+ ⅝	2,500
11.86	Do pf (7)	59	59	59	59	— ½	600
...	Warner Bros Pict	26½	29⅝	24¾	26¾	+ ½	553,300
5.00	Do pf (2.20)	48	48	48	48	+ 1	100
8.33	Warner-Quinlan (1)	12⅞	12⅞	12	12	— ⅞	14,200
6.54	Warren Brothers (3)	44½	45⅞	43⅛	45⅞	+ ⅞	2,600
7.27	Warren F & Pipe (2)	30	30	27½	27½	— 2½	1,100
...	Webster-Eisenlohr	4⅝	4⅝	4⅝	4⅝	— ⅛	100
8.00	Wesson Oil & Snow (2)	23⅞	25	23½	25	+ 1	1,500
7.11	Do pf (4)	55½	56½	55½	x56¼	+ 1⅝	500
6.83	West Penn El, A (7)	*103½	103½	102½	102½	+ ½	60
5.88	Do pf (6)	*101½	103½	101½	102	+ ⅜	260
6.38	Do pf (7)	*109½	109⅝	109¼	109⅝	— ¼	20
5.48	W Penn Pow pf (6)	*108⅛	109⅝	108⅛	109⅛	+ ⅜	80
6.04	Do pf (7)	*117	117	115⅞	115⅞	+ ⅛	80
10.26	West Dairy Pr, A (4)	39¼	39¼	39	*39	— 1	200
...	Do B	11⅛	11⅛	9	10¼	— ¾	2,200
...	Western Maryland	21⅝	23½	20⅛	22⅞	+ 1½	7,800
...	Western Pacific	19⅛	19⅛	19⅛	19⅛	..	100
...	Do pf	38¼	38¼	38	38	— ⅛	300
4.71	Western Un Tel (8)	166	170	165½	170	+ 6	1,600
5.26	Westingh Air Bke (2)	38	38⅝	37⅛	38	+ ½	2,500
3.48	Westingh E & M (5)	137	144⅞	131⅜	143⅝	+ 5⅜	187,100
3.57	Do 1st pf (5)	*132½	140	140½	140	+ 5	410
2.94	Weston El Instru (1)	33	34	33	34	+ ¼	400
4.80	Westvaco Chlorine (2)	41¼	41⅝	39¼	41⅝	— 1⅞	400
...	Wextark Radio Stores	9	10⅞	9	10⅞	— ⅛	400
6.08	White Motors (2)	31	33	30¼	32⅞	+ 1⅛	1,400
9.81	White Rock M S (†4½)	46	46	44	45⅞	+ ⅜	900
...	White Sewing Mach	5½	5½	5	5½	— ⅜	1,700
...	Do pf	16	16	15	15	— 1	200
...	Wilcox Oil & Gas	16¼	16½	16	16	— ⅛	500
8.62	Wilcox Rich, A (2½)	29	29	29	29	— 1	200
...	Willys-Overland	6	6	5¾	5¾	— ¼	4,700
10.61	Do pf (7)	67	67	65½	66	— 1	600
...	Wilson & Co	3¼	3½	3¼	3⅜	— ⅛	1,600
...	Do A	9	9	8¼	8½	— ⅜	300
4.20	Woolworth Co (2.40)	57⅝	59⅝	54⅝	57½	— ½	23,700
...	Worthington Pump	112¼	115⅝	102⅝	112	— 2⅝	45,100
7.35	Do pf, A (7)	95	95¼	95	95¼	— 1⅛	200
6.67	Do pf, B (6)	88	90	88	90	+ 1¼	400
5.31	Wrigley (W Jr) (4)	76	76	72½	75⅝	+ 1⅝	3,000
10.39	YALE & T MFG (4)	39⅝	39¾	38	38½	— ½	1,000
...	Yellow Truck & Coach	21⅞	22⅝	20¼	22⅝	+ ⅝	75,000
...	Do pf	*88⅝	88⅝	87	88⅝	+ ½	130
8.57	Young Sp & Wire (3)	35	35	34¾	35	..	1,100
4.46	Young Sheet & T (5)	113	113	112	112	— 3	600
3.85	Do B, stamped (5)	130	130	130	130	..	100
...	ZENITH RADIO	7½	7⅞	7	7⅝	— ⅛	6,800

RIGHTS. Expire.

... Int Nickel Can. Aug. 30	..	⅛	1/16	1/16	..	128,350

Dividend rates as given in the above table are the annual cash payments based on the latest quarterly or half-yearly declarations.

*Unit of trading less than 100 shares. †Partly extra. ‡Plus 4% in stock. §Payable in scrip. ¶Plus 9% in stock. a Paid this year, no regular rate. b Payable in stock. d Payable when earned. e Payable in cash or stock. f Plus 10% in stock. g Plus 6% in stock. h Plus 2% in stock. j Plus 8% in stock. k Plus 3% in stock. m Plus 1% in stock. n Plus 5% in stock. p Plus 50 cents in preferred stock.

STOCK EXCHANGE QUOTATIONS

The following table gives the high and low prices for 1930, as well as last prices, for all stocks listed on the New York Stock Exchange that were not traded in last week:

	High.	Low.	Last.
Abitibi P & P pf (6)	86½	64⅛	76½
Abraham & Straus	66	42	46¾
Do pf (7)	*116	104	108
Albany & Susq (†11)	*220	212	212
Alle pf ex $30 w (5½)	96¼	84⅞	85½
Allegheny & West (6)	*117	117	117
Allied Chem & D pf (7)	126¼	121	125¾
Amalg Leather pf	26½	18¼	18¼
Am Beet Sugar	12	5	5
Do pf	45	25	30
Am Brown Bov El pf (7)	*80¾	60½	71
Am Express (6)	..	..	250
Am Ice pf (6)	87½	78	78¾
Am Metal pf (6)	116	106	106
Am Seating	26½	7¼	9
Am Snuff pf (6)	*107⅞	100⅞	104½
Am Tobacco, new, w i	122½	118	118
Am Zinc, L & S pf (6)	79⅞	50	62
Anchor Cap pf (6½)	115⅛	102	109¾
Ann Arbor (6)	*95	95	95
Do pf (5)	*95	95	95
Archer-Dan-M pf (7)	*110	103½	109¼
Armour of Ill pf (7)	65	55	57
Artloom (1)	20⅛	10	11
Do pf (7)	*100	90	90
Art Metal Const (2)	28⅝	24¼	24⅞
Assoc D G 2d pf (7)	100½	85	91
Assoc Oil (2)	*51	32½	40
Atlas Tack	8½	4	4
Austin, Nichols	7	3⅝	4
Do pf	35½	24	35
Austr Cr Anst (3.82)	60	52⅝	53
[illegible]osales pf	25	10	10
Barnet Leather	7¼	2⅝	2⅝
Do pf	..	..	45
Beech Creek R R (2)	*38⅝	35	37⅞
Belg N Ry pt pf (5.49)	85½	79⅞	81
Bloomingdale Bros	29⅞	17½	21⅛
Do pf (7)	*103	99	100
Bon Ami, Cl A (†5)	78	70	70¼
Booth Fisheries 1st pf	33¼	18	19
Boston & Maine (4)	112	79	84¾
Botany Cons M, Cl A	5	2⅝	3
Briggs & Stratton (2)	35½	21	23
Brown Shoe (3)	42	37½	40
Do pf (7)	*119	113½	118
Budd (E G) pf (7)	*68	62	65
Buff, R & P	*99¼	89½	99¼
Do pf (6)	*95	95	95
Buff & Susq ctfs	*89⅝	77	89⅝
Do pf (4)	*90	75	89½
Do pf ctfs (4)	*91¼	84	89½
Burns Bros, Cl A (8)	110⅛	90	97⅞
Do Cl B	35	15¼	16½
California Pet	*35	28	35
Canada Southern (3)	*60	56	60
Capital Adm pf A (3)	42	31	33½
C, C & O ctfs, sta (5)	*102	96	102
Cavanagh-Dobbs	13⅝	5	5½
Do pf (6½)	*75	50	50
Celotex Co pf (7)	84⅞	38	35
Century Ribbon Mills	8¼	3⅝	5
Do pf (7)	*69⅞	51	62½
Chicago & Alton ctfs	..	..	10
Do pf ctfs	3	3	3
Chicago & E Ill	28	14¼	21⅝
Do pf	55½	32	32
C I & L pf (4)	*69	65⅝	69
Chicago & N W pf (7)	140¾	130¾	132
Chicago P Tool pf (2½)	55⅝	43½	43¾
C St P, M & O	*45	40	40
Do pf	*95	90	90
Christie Brown (1.20)	*126½	125½	126½
Cin, S & C pf (3)	..	..	62¾
City Investing (10)	*165	150	156
City Stores A (3½)	*42	37½	38
C C C & St L (10) odd lots	245	240	245
Do pf (5)	*106⅝	98	106⅝
Clev & Pitts (3½)	*77⅝	74¼	77⅝
Do special (2)	*43⅝	42½	43⅝
Cluett, Peabody (3)	60	30	33½
Colorado F & I pf (8)	*125	124	125
Col & So 1st pf (4)	*80	68⅝	75
Do 2d pf (4)	*75	60	69
Col G & E pf B (5)	98½	91	97
Coml Credit pf (1¾)	*25¼	22½	23½
Coml Inv Tr pf (7)	*108	99	105
Conn Ry & Ltg (4½)	*71⅝	71⅝	71⅝
Do pf (4½)	* ..	..	65
Con Cig pr pf, x w (6½)	*77	60½	71½
Con Cigar pf (7)	*93⅞	76⅞	83
Crex Carpet	29⅞	9	15¾
Cuba R R pf (6)	*70	61	70
Curtiss Aeropl & M	..	..	50½
Cushman's Sons pf (8)	*111	104¼	105½
De Beers Mines (a1.44)	*14	14	14
Debenhams Sec (70c)	30	20	20
Del Hilled & S W (4)	*80	66½	80
Detroit & Mackinac	*40	20⅝	20⅝
Do pf	*60	35	35
DeVoe & R 1st pf (7)	*114¾	106¼	112½
Duluth, S S & Atl	3	1	1
Do pf	3	2¼	2¼
Duplan Silk (1)	18½	14½	15
Duquesne Lt 1st pf (5)	103½	100	102¼
Durham Hosiery pf	*57⅞	44½	47½
EP&L pf cfs 70% pd (4.90)	*153	126¼	153
Do cfs f pd (7)	* ..	..	134¼
Elk Horn Coal	5⅛	2¼	2⅞
Do pf	*14	4½	5
Emerson-Brantingham, B	3¼	1	1
Emp Capwell Corp (1)	*20¾	17¼	18¾
Endicott-Johnson pf (7)	113	107½	111
Erie & Pitts (3½)	*65⅝	63½	65⅝
Fairbanks Co	9⅞	1⅝	2½
Fed Lt & Trac (†1½)	90¼	59⅝	62¾
Fed Mining & Smelt	185	145	150
Fifth Ave Bus (64c)	*10½	7	7⅜
Filene's Sons	40½	31	31
Do pf (6½)	*99	92	97
Fisk Rub 1st pf conv	21¾	6½	9
Foster Wheeler pf (7)	210	156½	210
Franklin Simon pf (7)	*99	94⅛	95⅝
Fuller Co 2d pf (†7.40)	*86	75	75
Gamewell Co (5)	80	67	69
Gen Baking pf (8)	*125	105	110
Gen Gas & Elec, B (e30c)	25	20	20
Do pf A (7)	*111	100	103¼
Do pf A (8)	*122	115	120
Gen Print Ink (2½)	42½	27½	37
Do pf (6)	90⅛	87	87
Gen Ry Sig pf (6)	110	100¾	109½
Gold & Stock Tel (6)	*118¼	101	118¼
Gold Dust pf (6)	109¼	100	106¼
Goodrich (B F) pf (7)	104½	78	83
Goth S H pf, x w (7)	*79	65	70⅝
Grand Sts pf (6½)	90⅛	86	86½
Green Bay & W (5)	* ..	..	75
Greene Can Copper (3)	*89	65	65¼
Guantanamo Sugar	2	⅛	⅞
Do pf	*27	20	20
Gulf States St 1st pf (7)	*109	98½	106
Harb Walk Ref pf (6)	*110	110	110
Hartman Corp, A (2)	23¼	19½	19½
Havana Electric Rway	8⅛	3⅞	3⅞
Hawaiian Pineapple (2)	61	52	52
Helme (G W) pf (7)	*138	123¾	138
Hercules Powder (3)	85	60	62½
Hudson & Manhattan pf (5)	83	75	81¾
Illinois Central pf (6)	136¾	113	120
Ingersoll Rand pf (6)	*122	112	122
Interboro Rap Transit c o d	35¼	30	30
Int Printing Ink pf (6)	*101	88	93
Do pf, ctfs (6)	*94½	89¾	90
Int Rys of Central Amer	*32½	19⅞	20
Do ctfs	*29	16	16
Do pf (5)	73⅝	61⅝	66½
Int Silver (†8)	119	69	70
Interstate Dept St pf (7)	*82½	61	72
Intertype Corp (2)	32	23	23½
Iowa Central	*3	½	3
Iron Products (40c)	..	..	35
Island Creek Coal pf (6)	*105	105	105
Joliet & Chicago (7)	*134½	134½	134½
Keith-Albee-Orpheum	45	21	45
Kelly-Spring Tire 6% pf	*55	29	33
Kelsey Hayes Wheel pf (7)	* ..	..	108
Kendall Co pf (†6.37)	*89	72	81
Kinney (G R) (1)	40½	20	23
Kolster Radio ctfs	3	2½	3
Kresge (S S) Co pf (7)	*115	108¼	112
Kress (S H) Co (p1)	70	50	57⅝
Kup (B) & Co (2)	*35	32½	35
Do pf (7)	*106	105	105
Laclede Gas pf (5)	*100¾	98	98⅝
Lehigh Valley Coal pf (8)	37½	22¼	27¼
Liggett & Myers pf (7)	142⅞	138	142
Loose-Wiles Bis 1st pf (7)	*126	118¼	122
Ludlum Steel pf (6½)	93⅝	78⅞	78⅞
MacAndrews & F pf (6)	*100	93	95⅝
McCrory Stores, A (2)	*74	60	60
Do B (2)	70	57⅝	57⅝
Do pf (6)	97	89½	90
McLellan Stores pf (6)	87	83	83
Mackay Cos (7)	* ..	..	120
Do pf (4)	*83	80¼	82½
Mallinson & Co pf (7)	*80	66½	70
Manati Sugar	*8	1½	2⅛
Manhattan Elev gtd (7)	*68½	46½	56
Manhattan Shirt pf (7)	*116	115¾	115¾
Market Street Railway	3	⅝	1
Do pf	10¼	10¼	10¼
Do 2d pf	6⅛	3⅛	3⅛
Martin-Parry	6	3	3
Metro-Goldwin Pic pf (1.89)	26⅝	23½	24¾
Mexican Pet (†32)	*180	174	177
Do pf (8)	* ..	..	102
Mil El Ry & Lt pf (6)	*110	103	105
Mil St Paul & S Ste M pf	55¼	44¾	45
Mobile & Birm pf (4)	* ..	..	59
Myers (F E) & Bro (2)	49½	35⅝	41
Nat'l Air Transport	39⅞	11	18½
Nat Bellas Hess pf (7)	82	55	60
National Radiator	4½	1¾	2
Nat Rys of Mexico 1st pf	3⅜	1⅝	2⅝
Neisner Bros (1.60)	54	35½	44
New York Dock	48	28	29
Do pf (5)	88½	80	82½
N Y, Lack & W (5)	*110	106⅛	107⅛
N Y State Railways	*2¼	1	1
Do pf	*3½	1⅝	1⅝
Norfolk & Western pf (4)	*88¼	83	86¼
North German Lloyd (3.43)	55¾	40	40
Northwest Tel (3)	*50⅛	42	45
Norwalk Tire & R pf	*25	9	12
Nunnally Co	3¼	2	3
Omnibus Corp pf (8)	85	73⅛	84
Orpheum Circuit	..	..	45
Otis Steel pr pf (7)	99	89	89
Outlet Co pf (7)	*110	102	103
Pacific Coast 1st pf	*29½	14	14
Do 2d pf	*19½	10	11
Penick & Ford pf (7)	*110½	107	109¾
Penn Coal & Coke	12½	6½	9
People's Drug Strs pf (6½)	107½	100	100
Peoria & Eastern	24½	10	10
Pere Marquette pf (5)	99	95	97
Philadelphia Co (†7)	248	200	224
Do 5% pf (2½)	*50⅝	47	50⅝
Phila Rap Transit (4)	..	..	40
Do pf (3½)	*36½	30	30
Philip Morris & Co (1)	15½	8¼	9⅞
Phillips-Jones pf (7)	*75	65¼	65¼
Phoenix Hosiery	20⅛	10⅝	15
Do pf (7)	*88	80	85
Pittsburgh Coal pf	110	84	84
Pitts, C, C & St L (5)	* ..	..	100¼
Pitts, Ft W & Chi (7)	* ..	..	137½
Pitts, McK & Y (3)	*50	50	50
Pitts, Yng & A pf (7)	*146¼	146¼	146¼
Pitts Term Coal pf	*45	36	40
Pitts & W Va (6)	121¾	94	94½
Pressed Steel Car pf (7)	76½	50	55
Procter & Gamble pf (5)	107¾	105	107½
Punta Alegre Sugar ctfs	1½	½	½
Rand Mines (3.04)	*37½	33¼	36
Reading 1st pf (2)	50½	44⅛	48
Real Silk Hos M pf (7)	*100	88	90
Reis (R) & Co 1st pf	37	27½	29
Rem Rand 2d pf (8)	*104	95	101
Rensselaer & Saratoga (8)	*142½	136	137⅝
Reo Motor Car ctfs (80c)	9⅝	6	9⅝
Revere C & B pf (7)	*104	95	95
Rhine West El P (2.16)	42⅝	39	40
Royal Baking Powder (1)	..	..	26
Do pf (6)	110	108	108
Rutland pf	67¾	42	42
St Louis-San Fr pf (6)	101	92	92½
St L S W pf (5)	94¾	85	90¾
Scott Paper (‡1.40)	55½	45	50
Seaboard Air Line pf	28	16	16
Sharp & Dohme	27¾	16¼	16¼
Do pf (3½)	63¾	54	58
Snider Packing	8	4	4¼
Do pf	36¾	15	19
So Ry Mo & O ctfs (4)	135¾	87	98
Spear & Co	*10½	6	7¼
Do pf (7)	*81	71	79
Spicer Mfg	36½	14¾	16
Do pf (3)	45⅛	37½	38
Stand Gas & El pf (7)	113½	110½	111
Stanley Co of America	*73½	25	25
Studebaker Co pf (7)	*125	116	121
Texas Pac Land Tr, old	3100	2500	3100
The Fair pf (7)	110	102	106½
Thompson-Starrett pf (3½)	49⅝	40	41⅛
Tide Water Oil (80c)	31	19½	25½
Tobacco Prod div ctfs A	6½	2⅝	5⅛
Do div ctfs B	6¼	3½	5⅛
Do div ctfs C	6⅛	2⅝	5⅛
Und-Ell-Fish pf (7)	*125⅛	121	123
United Biscuit pf (7)	142	117	127
United P D Wks pf (6½)	*114	97	106
U S Tobacco pf (7)	*126	122¾	126
Univ Pipe & Rad pf (7)	*74	70	70
Utah Copper (8)	*228	190	190
Vadsco Sales Corp pf (7)	69⅞	30	37
Van Raalte	*22	14½	14½
Do 1st pf	*54½	48	48
Vicks, Sh & Pac (5)	*101½	95	101½
Do pf (5)	*101½	98	101½
Virginia I, C & C pf	*45	38	45
Wabash pf B (5)	86	69	69
Walgreen Co pf (6½)	103	97	97
Warren Bros 1st pf (1)	*20½	18⅜	19⅝
Do cv pf (3)	*54½	50	50
Webster-Eisen pf	*70	51¼	55
Wells Fargo	3⅜	2	2¼
Western Maryland 2d pf	38	19	23¼
Weston El Inst A (2)	36	33	33½
Wheeling & Lake Erie	110	100	100
Do pf	100¼	110	110
Wilcox Rich B (2)	27¾	19⅛	22
Wilson & Co pf	54¾	42	46½
Wrigley (W Jr) (4)	59½	35⅝	42

Dividend rates as given in the above table are the annual cash payments based on the latest quarterly or half yearly declarations. *Unit of trading less than 100 shares. †Partly extra. ‡Plus 4% in stock. §Payable in scrip. ¶Plus 9% in stock. aPaid this year—no regular rate. bPayable in stock. d Payable when earned. e Payable in cash or stock. f Plus 10% in stock. g Plus 6% in stock. h Plus 2% in stock. j Plus 8% in stock. k Plus 3% in stock. m Plus 1% in stock. n Plus 5% in stock. p Plus 50c in preferred stock.

NEW YORK CURB EXCHANGE

Continued From Preceding Page.

Range, 1930. High.	Low.	Sales in 1,000s.		High.	Low.	Last.	Net Ch'ge.
83	51	13	Schulte RE 6s,'35, wo c sk	80¼	79¼	80¼	+ ⅜
93½	85	11	Scripps (E W) 5½s,'43	92	91	92	+ ¼
72	64	11	Servel, Inc. 5s,'48	70½	68⅝	68⅝	— ⅛
97⅝	90⅝	53	Shawin W & P 4½s,'67 A	97⅝	96½	97⅛	+ 1
96½	90	16	Do 4½s,'68 B	96⅞	96⅛	96⅞	+ ⅜
103¼	98	21	Do 5s, C, 1970	103⅛	102⅝	103⅛	+ ⅜
97⅜	90⅝	2	Do 4½s,'67 A (s 7)	96	96	96	..
101⅞	96⅞	29	Shawsheen M 7s, 1931	101	101	101	..
102⅝	97½	5	Sheffield Steel 5½s, 1948	102½	102	102½	+ ⅛
101⅝	94½	4	Simmons Co 5s,'44	94½	94½	94½	— ⅛
106½	103⅜	61	S E Pow & L 6s, A, 2025	107⅝	106⅝	107⅝	— ⅛
103½	100	1	Sou Cal Edison 5s, 1944	103⅝	103½	103⅝	+ ⅜
103⅞	99⅝	14	Do 5s, 1951	103⅞	103½	103⅝	+ ⅜
103⅞	99⅝	3	Do 5s, 1952	95⅛	94⅛	95	+ 1
95½	91	24	Sou Cal Gas 5s, 1937	101½	101	101½	+ ⅜
101⅜	98⅜	6	Do 5s, 1957	93	90	91½	— 1⅝
105	87	62	South Nat Gas 6s, 1944	77½	75½	76	
78⅜	75	4	Do 6s, 1944, x p	78	75½	75½	+ ½
91	65¼	2	S W Dairy Prod 6½s,'38	96	95½	95½	— ½
99	95	6	S W Nat Gas 6s, 1945	95⅛	95⅛	95⅛	+ ½
97	92⅝	9	S W Gas & El 5s, A,'57	95⅛	95⅛	95⅛	
97⅝	90⅝	2	S W Lt & P 5s, A, 1957	107½	107⅛	107⅛	— ¼
108⅛	103	16	S W P & Lt 6s, A, 2022	102½	102⅛	102½	+ ⅛
102½	101⅝	8	Stand G & E 6s, 1935	99	98⅝	98⅝	+ ⅛
99⅝	98	10	Staley Mfg 6s, 1942	87⅛	87	87⅛	+ 1⅛
89	83	3	Stand Invest 5s,'37, x w	102	100½	102	..
102	100⅛	80	Stand G & E 6s, 1951	100⅛	100⅛	100⅛	..
100⅛	97½	71	Stand Pow & Lt 6s, 1957	100	100	100	..
100⅛	97½	1	Do (s7)	101½	101¼	101½	..
101⅜	101	3	Stand G & E 6s, 1966	102	102	102	..
102⅜	100	51	Sun Oil 5½s, 1939	101½	101¼	101⅝	..
102⅜	100	10	Do (s 7)	101½	100⅞	100⅞	— ⅛
101¼	100	27	Swift & Co 5s, 1932	102½	102¼	102½	+ ⅛
102⅜	102	8	Do 5s, 1944	100½	100⅛	100⅛	+ ⅛
100⅛	100	111	Do 5s,'40, w i	98	97⅝	98	
98	97⅝	69	TEXAS EL S 5s, 60, w i	80	80	80	+ 1
86½	79	2	Texas Cities Gas 5s, 1948	92½	92	92	
107⅝	91	22	Texas Gas Util 6s, 1945	99⅞	99¼	99⅝	+ ⅝
100⅝	95	249	Texas Pow & Lt 5s, 1956	100⅝	100⅛	100⅝	
100½	100	2	Swift & Co 5s,'40, w i (s 4)	91½	90⅞	91½	+ ⅜
99½	82¼	2	Thermoid 6s, 1934	84	82	82½	— 1½
100	75½	27	Tri Util cv 5s, 1979	81½	81½	81½	
100	75½	4	Do (s 4-7)	92½	91½	91½	
94¼	83	9	ULEN & CO 6s, 1944	83	83	83	+ 1
98	80	1	Un Amer Inv 5s, A,'48	102	101⅝	101⅞	+ ¼
102	99¼	110	Union Gulf 5s, 1950	103⅛	103⅛	103⅛	+ ⅛
103⅜	99½	5	Union Elec 5s, 1967, B	101⅝	101⅝	101⅝	..
102	99½	5	Union Gulf 5s, 1950 (s 7)	93	92⅝	92⅝	..
94½	83¾	63	Unit Lt & Rys 5½s, 1952	101⅛	101	101⅛	— ⅝
104	99	10	Do 6s, A, 1952	92½	92¼	92½	
94½	83¾	1	Do 5½s, 1952 (s 7)	96	95	95⅞	— ⅝
100	95	59	U S Rubber 6s, 1933	100¼	100	100	
101	96½	4	Do 6½s, 1931	96	96	96	— 1
100	95	1	Do 6½s, 1932	95⅝	95¼	95½	— 1
100	94	4	Do 6½s, 1933	92	90½	92	+ 1½
100	90¼	4	Do 6½s, 1935	90	90	90	— 2½
98½	90	5	Do 6½s, 1937	93	92	92½	
96½	90½	12	Do 6½s, 1938	92	91¼	92	— 1
96½	90½	4	Do 6½s, 1939	95	95	95	+ 1
97½	92½	1	Do 6½s, 1940	96	94⅞	96	+ ½
96	95	17	Utah Pwr & Lt 4½s,'44	91½	91	91	— ¼
99½	91	3	VALSPAR 6s, 1940	97⅞	97	97	— ¼
100½	97	130	Van Sweringen 6s, 1935	96½	96¼	96½	
100½	97	4	Do (s 7)	103	101⅞	103	+ 1½
103	97½	25	Va Elec & Pwr 5s,'55, A	100⅞	100	100⅞	+ ⅝
100⅝	96½	116	Virginian Ry 4½s,'62, B	102½	102¼	102½	+ ⅛
102⅛	102	1	WANAMAKER 5½s,'49	90⅝	90½	90½	
103½	86	40	Waldorf Astoria 7s, 1954	101⅛	100¾	101⅛	+ ½
102⅝	99	58	Wabash 5s, D, 1980	104	103¾	104	+ ½
104	98½	33	Wash Wat Pwr 5s, 1960	90¼	89⅞	90¼	+ ½
93⅝	88	37	West Penn 5s, 2030	94½	93⅞	94	+ ½
94½	89¼	19	West Tex Util 5s, A, 1957	102⅛	102⅛	102⅛	
103½	101	10	Westvaco Chlor 5½s, 1937	101½	101½	101½	+ 1
101½	99	2	Wis Pwr & Lt 5s, 1956, E	101½	101½	101½	

FOREIGN BONDS.

Range, 1930. High.	Low.	Sales in 1,000s.		High.	Low.	Last.	Net Ch'ge.
98¼	92½	8	BADEN 7s, 1951	96	93	96	+ 3⅝
91	83⅛	50	Berlin City Elec 6s, 1955	84½	83⅛	84	..
83	71	1	Bogota Mtg B 7s,'47 (s7)	83	83	83	[illegible]
84	65¼	4	Do B 7s, 1947, new	83¼	83	[illegible]	[illegible]
97	95	16	Brisbane City 6s, 1950	95⅛	95⅛	[illegible]	[illegible]
100¼	94¼	60	Buenos Aires 7s, 1952	99⅞	97⅝	[illegible]	[illegible]
102	97	17	Do 7½s, 1947	100¼	100	[illegible]	[illegible]
96	85	55	Do 6½s, 1961	88⅛	87¼	[illegible]	[illegible]
101	98	1	Burmeis & Wain 6s, 1940	100⅛	100⅛	100⅛	[illegible]
86¼	79⅝	2	CENT BK GERM 6s, B,'51	82⅝	82⅝	82⅝	+ [illegible]
100⅛	96¼	63	Chile Mtg Bank 6s, 1931	100⅜	100	100	[illegible]
95	82	2	Colum Ag Mtg Bk 7s,'46	86⅝	86¼	[illegible]	[illegible]
89⅛	72	1	Do 7s, 1947	84⅞	84⅞	[illegible]	[illegible]
91	81¼	51	Comm & Priv B 5½s,'37	89⅛	89½	[illegible]	[illegible]
109¼	107	7	Cuban Tel 1st&ref7½s,'41	108	108	[illegible]	+ [illegible]
101	97¼	6	DANISH MUNIC 5½s,'55	100	99⅞	[illegible]	+ [illegible]
99	95⅝	11	Denmark Mtg Bk 5s, 1972	99	97⅝	[illegible]	[illegible]
87	78	8	ERCOLE MAR 6½s,'53	81	81	81	[illegible]
91	83	5	Europ Inv Mtg 7s, C,'67	89	89	[illegible]	— 1
81¼	73	55	Europ Elec 6½s,'65, ex w	81⅜	80¼	[illegible]	+ [illegible]
81⅛	79	2	Do (s7)	80	80	80	[illegible]
100⅛	97	1	FINLAND IND BK 7s,'44	100⅛	100⅛	100⅛	[illegible]
88	75¼	6	Finland Res M Bk 6s,'61	81⅞	80⅝	[illegible]	— [illegible]
98⅝	91	39	GERM CON MUN 7s,'47	96⅛	94½	[illegible]	[illegible]
91	79¼	35	Do 6s, 1947	86⅝	85⅝	[illegible]	[illegible]
94½	90	2	Gesfuerel 6s, 1953	91	90⅞	[illegible]	[illegible]
92⅝	90⅝	7	Do 6s, 1953, ex war	91⅛	91⅛	[illegible]	+ [illegible]
52	30	5	Guan & W RR Cons A,'58	30⅛	30⅛	30⅛	[illegible]
90	84½	7	HAMB EL ST & UN RY 5½s, 1938	87⅛	87⅛	[illegible]	[illegible]
100¼	96⅛	12	Hanover Credit 6s, 1931	99⅞	99⅞	[illegible]	[illegible]
95	86	1	Do 6½s, 1949	92	92	92	+ [illegible]
98⅛	95¼	12	Hanover 7s, 1939	98	97	[illegible]	+ [illegible]
92⅝	80	1	ISOTTA FRASCH 7s,'42	88⅛	88⅛	[illegible]	— [illegible]
89	80	1	Do 7s, 1942, ex war	85	85	[illegible]	[illegible]
80	66¼	67	Italian Sup'pwr 6s, 1963	74	71⅞	[illegible]	+ [illegible]
88	70	7	LIMA CITY 6½s, 1958	70	70	70	— 5
94¼	85	6	MENDOZA 7½s, 1951	89	87⅝	[illegible]	— [illegible]
106¼	103¼	2	NETHERLANDS 6s,'72	106¼	104¼	[illegible]	+ [illegible]
94	88⅛	3	Nippon El Pow 6½s,'53	92	92	[illegible]	[illegible]
82⅛	65	31	PARANA ST 7s, 1958	69	66⅝	[illegible]	— [illegible]
92⅝	81¼	38	Prussia 6s, 1952	89	88	[illegible]	[illegible]
97⅛	86⅝	16	Do 6½s, 1951	93⅝	93	[illegible]	[illegible]
83	80⅛	6	RUHR CHEM 6s,'48, A	81⅛	80⅛	[illegible]	— [illegible]
89½	80	36	Ruhr Gas Co 6½s, A,'53	87⅛	87	[illegible]	[illegible]
89⅞	86	2	Ruhr House 6½s,'58	86½	86	[illegible]	[illegible]
8	4	10	Russia 5½s, 1921	4½	4¼	[illegible]	[illegible]
7⅛	3⅛	1	Do 6½s, 1919, c o d	4⅛	4⅛	[illegible]	[illegible]
101	93	3	SAAR BASIN C 7s,'35	98⅛	96⅛	[illegible]	+ [illegible]
102⅛	98	3	Saarbruecken 7s, 1935	101	101	[illegible]	+ [illegible]
94	86	1	Santa Fe 7s, 1945	87⅛	87⅛	[illegible]	+ [illegible]
99	91¼	1	Santiago 7s, 1949	95	95	[illegible]	+ [illegible]
97	91½	12	Do 7s, 1961	94¼	93	[illegible]	+ [illegible]
103	99½	2	Sauda Falls 5s, 1955	103	103	[illegible]	+ [illegible]
90½	80½	4	Stinnes (H) 7s,'36, ex w	85	85	[illegible]	— [illegible]
86⅛	75	8	Do 7s, 1946, ex w	83	81⅛	[illegible]	— [illegible]
90⅜	85⅜	46	Sydney N S Wales 5½s,'55	88	87	[illegible]	[illegible]
87	81¼	17	TERNI SOC 6½s, A,'53	82	81⅛	[illegible]	— [illegible]
100	93	5	Tietz (L) 7½s,'46, ex w	99⅛	99⅛	[illegible]	[illegible]
97½	89⅞	1	UNI EL SV 7s,'56, ex w	93	93	[illegible]	[illegible]
103⅝	95	2	Do 7s, 1956	95	95	[illegible]	— [illegible]
92⅝	84	2	Uni Ind Corp 6½s,'41	90¼	90	[illegible]	— [illegible]

Dividend rates in dollars based on last quarterly or semi-annual payment. *Ex dividend. †Partly extra. ‡Plus 4% in stock. a Payable in cash or stock. b Payable in stock. e Adjustment dividend. f Plus 5% in stock. g Plus 6% in stock. h Plus 1% in stock. j Plus 2% in stock. k Plus 10% in stock. m Plus 3% in stock. n Plus 8% in stock.

INTEGRITY TRUST SHARES

SERIES "A"

(Being Shares in a Fixed Type Bond and Common Stock Investment Trust)

A Complete Investment

Representing Extraordinary Safety, Profit, Diversification and Marketability

TRUST SHARES ISSUED BY THE BANK OF AMERICA, N. A., NEW YORK CITY, Trustee

DEPOSITOR: INTEGRITY SECURITIES CORPORATION, NEW YORK CITY

Each such Trust Share now being offered will represent 1/8000th interest in a Trust Unit consisting of 100 of America's leading securities as listed below and to be deposited with the Trustee. Such securities over the ten (10) year period ending December 31st, 1929, would have shown an average distribution to the holders thereof of 23.57% annually, based on the average price.

Denominations: Bearer coupon certificates in denominations of 5, 10, 25, 50, 100, 500, 1000, 4000 and 8000 Trust Shares.

Distributions payable semi-annually, January 15th and July 15th, at the principal office of the Trustee in the City of New York or other designated paying agencies.

10 YEAR RECORD OF YIELD

If Integrity Trust Shares of this series had been on the market since January 1, 1920, the average annual amount available for distribution during the ten year period to December 31st, 1929, would have been $3.05 per share, or 22.61% on the original investment. On the basis of price at which the certificates are offered now, the ten year record would have shown average earnings of approximately 34.89%.

SUBSTITUTIONS

Each Trust Unit in this series is required to be kept identical. No change, either by the Depositor or by the Trustee, may be made in a Trust Unit, except (1) when the Trustee receives other securities by reason of a merger, consolidation, re-organization, exchange or sale of assets of a company any of whose securities are held in the Trust in the place of stocks or bonds included in a Trust Unit, (2) when such a company ceases to pay its usual dividend on stock or interest on bonds, in either of which cases (1) or (2) the Securities involved may, as described in the Trust Agreement, be eliminated, or (3) in the event of the retirement of any bond included in a Trust Unit, in which case the proceeds thereof may be invested in a bond of equal principal amount selected from the remaining bonds comprising the group from which the retirement took place (i. e., if a Railroad bond is called, the proceeds will be reinvested in a bond remaining in the Railroad bond group, etc.), thus assuring that a substantial portion of the investment will always remain in bonds.

DISTRIBUTION FUND

To this fund will be credited (1) all interest on bonds and cash dividends on stocks, and (2) the proceeds of the sale of subscription rights, stock dividends, split-ups and other non-cash receipts received by the Trustee on the underlying securities forming Trust Units which are required to be so credited by the terms of the Trust Agreement. Semi-annually, on January 15th and July 15th, the accumulation for the half year ending on the immediately preceding December 31st or June 30th as the case may be will be distributed to the holders of Integrity Trust Shares Series "A". In addition all interest received on the distribution fund will be credited to the distribution fund.

Amount	Name of Security	Moody's Rating
	RAILROAD BONDS	
$1,000	Atch. Topeka & Santa Fe 4/1995	AAA
$1,000	Atlantic Coast Line 1st 4/1952	AAA
$1,000	Chesapeake & Ohio, 4½/1992	AAA
$1,000	Louisville & Nashville 1st 4½/2003	AAA
$1,000	N. Y. Central Ref. & Imp. 4½/2013	AAA
$1,000	Norfolk & Western 1st Cons. 4/1996	AAA
$1,000	North. Pacific Prior Lien 4/1997	AAA
$1,000	Penn. R. R. Gen. Mtge. 4½/1965	AAA
$1,000	Southern Pac. 1st Ref. 4/1955	AAA
$1,000	Union Pacific 1st Lien Ref. 4/2008	AAA
	PUBLIC UTILITY BONDS	
$1,000	American Tel. & Tel. Deb. 5/1965	AAA
$1,000	Bell Tel. of Pa. 1st & Ref. 5/1960	AAA
$1,000	Cin. Gas & Elec. 1st 4/1968	AAA
$1,000	Illinois Bell Tel. 1st & Ref. 5/1956	AAA
$1,000	New England Tel. & Tel. 1st 5/1952	AAA
$1,000	Phila. Elec. 1st Lien & Ref. 4½/1967	AAA
$1,000	Pub. Serv. El. & Gas 1st 4½/1967	AAA
$1,000	Western Union Telegraph 5/1951	AAA
	INDUSTRIAL BONDS	
$1,000	American Radiator Deb. 4½/1947	AAA
$1,000	Gen. Petrol. Corp. of Cal. 1st 5/1940	AAA
$1,000	Illinois Steel Deb. 4½/1940	AAA
$1,000	Liggett & Myers Tob. Deb. 5/1951	AAA
$1,000	Standard Oil of N. Y. Deb. 4½/1951	AAA
$1,000	Standard Oil (N. J.) Deb. 5/1946	AAA
$1,000	Western Electric Deb. 5/1944	AAA

INSURANCE STOCKS

No. of Shares		Best's Rating
4	Great American Insurance Co.	AAA-A1
4	Fidelity-Phenix Fire Ins. Co.	AAA-A1
4	Hartford Fire Insurance Co.	AAA-A1
4	Home Ins. Co. of New York	AAA-A1
4	Nat'l Fire Ins. Co. of Hartford	AAA-A1
4	U. S. Fidelity and Guaranty Co.	AAA-A1

BANK STOCKS*

No. of Shares	Name of Security
4	Bank of America, N. A., The
4	Manhattan Company, The
4	Bankers Trust Company (N. Y.)
4	Central Hanover Bank and Trust Company
4	Chase National Bank (N. Y.), The
4	Chemical Bank and Trust Co.
4	Corn Exchange Bank Trust Co.
4	Guaranty Trust Company of New York
4	Irving Trust Company (N. Y.)
4	Manufacturers Trust Company (N. Y.)
4	National City Bank of New York
4	New York Trust Company, The
4	First National Bank of Boston, The
4	Philadelphia National Bank, The

*Because of the nature of their business, bank stocks are not rated by any statistical service.

No. of Shares	Name of Security	Moody's Rating
	INDUSTRIAL STOCKS	
4	Allied Chemical & Dye Corporation	A
4	Air Reduction Co., Inc.	BAA
8	American Can Co.	BAA
8	Am. Radiator & St'd Sanitary Corp.	BAA
4	American Smelting & Refining Co.	BAA
4	American Tobacco Co. "B", The	A
4	Atlantic Refining Co., The	BAA
4	Borden Company, The	A
8	E. I. du Pont de Nemours & Co.	A
8	Eastman Kodak Co.	A
8	General Electric Co.	AA
8	General Motors Corp.	BA
4	Ingersoll-Rand Co.	A
8	International Harvester Co.	A
4	S. S. Kresge Co.	BAA
8	Liggett & Myers Tobacco Co. "B"	A
8	National Biscuit Co.	AA
4	Otis Elevator Co.	A
4	Proctor & Gamble Co., The	A
4	R. J. Reynolds Tobacco Co. "B"	A
4	Sears Roebuck & Co.	BAA
8	Standard Oil Co. of California	AA
8	Standard Oil Co. (N. J.)	AA
8	Standard Oil Co. of New York	AA
4	Texas Corp., The	A
4	Union Carbide & Carbon Corp.	A
4	United Fruit Co.	BAA
4	United States Steel Corporation	A
4	Westinghouse Electric & Mfg. Co.	A
8	F. W. Woolworth Co.	A
	PUBLIC UTILITY STOCKS	
8	American Gas & Electric Co.	BAA
8	American Power & Light Co.	BAA
4	American Tel. & Tel. Co.	AA
4	Brooklyn Union Gas Co., The	BAA
4	Columbia Gas & Electric Corp.	BAA
4	Commonwealth Edison Co.	A
8	Consolidated Gas Co. of New York	A
4	Cons. Gas, El. L't. & Pr. Co., Balt.	A
4	International Tele. & Teleg. Corp.	BA
8	Long Island Lighting Co.	BAA
4	North American Co., The	BAA
4	Pacific Gas & Electric Co.	BAA
8	Pacific Lighting Corp.	BA
4	Pennsylvania Water & Power Co.	A
8	Public Service Corp. of New Jersey	BAA
4	Southern California Edison Co.	BAA
8	United Gas Improvement Co., The	A
	RAILROAD STOCKS	
4	Atch. Topeka & Santa Fe	AA
4	Chesapeake & Ohio Ry. Co.	BAA
4	Dela., Lack. & Western	AA
4	Illinois Central R. R. Co.	A
4	Louisville & Nashville R. R. Co.	AA
4	New York Central R. R. Co.	A
4	Pennsylvania R. R. Co.	A
4	Union Pacific R. R. Co.	A

REINVESTMENT

Holders of Integrity Trust Shares Series "A" may reinvest the proceeds of coupons on such Trust Shares in further Trust Shares of the same series at the then current bid price maintained by Integrity Securities Corporation upon presenting such coupons or the proceeds thereof to said Corporation with instructions so to invest such proceeds and/or the amount collected on such coupons; but Integrity Securities Corporation reserves the right to withdraw this privilege at any time.

Over a period of ten years, the value of an investment in 50 shares, assuming reinvestment of all distributable funds in additional shares at bid prices maintained in the same manner as above set forth would have increased from $675.00 in 1920 to $4,446.59 in 1929, an appreciation of 559%, and the number of shares would have increased from 50 to 381, or in the ratio of 1 to 7.62 shares.

MARKETABILITY AND CONVERTIBILITY

Holders of Integrity Trust Shares Series "A" in any amount may convert the same into cash through the Trustee and receive the proportion of the market value of a Unit of Deposited Property (as defined in the Trust Agreement) which the number of shares surrendered shall bear to eight thousand. The holder or holders of 8,000 shares may exchange these for the underlying securities, with all accruals thereon, through the Trustee as provided in the Trust Agreement. A holder of Integrity Trust Shares Series "A" may present them at his own bank, to be forwarded to the Trustee or Trustee's agent for collection. It is expected that the market price for Integrity Trust Shares Series "A" will be quoted daily in leading newspapers throughout the United States.

The unusual marketability of Integrity Trust Shares Series "A" should give them a high collateral loan value.

NO RESERVE FUND

Had Integrity Trust Shares Series "A," been in existence during the ten years ending December 31st, 1929, the lowest annual distribution per share would have been 88 cents. Therefore, a reserve fund has been considered unnecessary.

The Trust Agreement under which these Trust Shares are to be issued provides for termination on June 30, 1942, or earlier as set forth therein.

Legal matters pertaining to the creation of these Integrity Trust Shares Series "A" are subject to the approval of Messrs. Simpson Thacher & Bartlett, Attorneys, of New York, and Messrs. Slocum & Ferguson, Attorneys, of Philadelphia, Pa. Statistics upon which compilations pertaining to the structure of the Trust Unit are based, have been taken from Moody's Investors' Service, Standard Statistics Co., Inc., and Alfred M. Best Company, Inc., Insurance Ratings.

Price at Market, about $9.00 per Share

NEW YORK-LONDON SECURITIES CORPORATION

60 Wall Street, New York City

The information contained herein, while not guaranteed, has been taken from sources believed to be reliable.

$27,599,780 ASSETS REPORTED BY TRUST

Interstate Equities Reports $8.94 a Share, After Applying $50 to Preferred Stock.

LISTS COMMON PORTFOLIO

Net Depreciation as of June 30 Is Put at $1,450,000—Net Book Profits $1,057,833.

The asset value of the 1,250,000 common shares of the Interstate Equities Corporation as of June 30, after applying $50 a share to preferred stock in the hands of the public, was $8.94 a share, according to the initial report of the company covering the period from July 29, 1929, to June 30 last.

Assets on June 30 were $27,599,780, including stocks and bonds costing $16,912,753. The total net depreciation in assets as of June 30 was $1,450,000. The corporation owns 16,400 shares of its preferred stock, aside from stock and bond investments, carried at a cost of $699,292.

Net book profits amounted to $1,057,833, equivalent after preferred dividend requirements to 42 cents a share on the common stock. This was added to surplus, which now aggregates $6,773,892.

The portfolio of the company's common stocks follows:

Company.	Shares.
Allis Chalmers common	500
American Car & Foundry common	5,400
American Car & Foundry pf	500
American Can common	500
American Equities	2,796
American Home Products common	1,400
American Locomotive common	4,500
American Locomotive pf	1,000
American Radiator & Stan. Sanit. com.	1,500
American Smelting & Refining	4,500
American Steel Foundries common	1,500
American Sugar common	2,200
American Tel. & Tel	500
American Tel. & Tel. rights	300
American Tobacco B common	300
Anaconda Copper	4,000
Atchison, Topeka & Santa Fe	500
Atlantic Coast Line common	600
Baltimore & Ohio	1,000
Bank of America	2,400
Barnsdall, Class A	8,600
Brooklyn Manhattan Transit	700
Brooklyn Union Gas	300
California Packing	1,200
Canadian Pacific Railway	500
Certainteed Products	4,100
Chesapeake & Ohio common	800
Chesapeake & Ohio rights	600
Chrysler Corporation common	14,600
Columbia Gas & Electric common	1,250
Columbia Oil & Gasoline (V. T. C.)	250
Consolidated Gas of New York common	500
Cuban-American Sugar	8,600
Cuban-American Sugar pf	410
Cudahy Packing common	900
Curtiss Wright common	39,800
Curtiss Wright, Class A	10,900
Delaware & Hudson common	600
Distributors Group cap. stock, w. w.	12,500
Endicott-Johnson common	1,100
Erie Railroad common	1,000
First National Stores	1,900
General American Tank Car	1,000
General Electric common	1,700
General Foods common	2,200
General Motors common	500
General Theatres Equipment common	5,000
Gillette Safety Razor common	2,000
Glidden common	4,900
Goodrich (B. F.) common	4,000
Goodyear Tire & Rubber preferred	500
Great Northern Iron ore	1,500
Great Northern Railway preferred	1,900
Great Western Sugar	3,000
International Cement common	400
International Mercantile Marine	3,100
International Tel. & Tel	4,150
Julius Kayser & Co	7,900
Kennecott Copper	8,500
Kreuger & Toll American ctfs	2,400
Kroger Grocery & Baking common	1,500
Lehigh Coal & Navigation	3,400
Lehman Corp	3,700
Liggett & Myers, B	1,500
Louisville & Nashville R. R.	400
Mack Truck, Inc., common	3,000
Marine Bancorporation	8,200
Mengel common	400
Mid-Continent Petroleum	2,900
Montgomery Ward & Co common	8,200
National Cash Register common, A.	1,500
New York Central	1,076
North American Aviation	6,500
Northern Pacific common	1,800
Ohio Oil	5,000
Patino Mines & Enterprises	1,900
Pennsylvania Rwy common	500
Petroleum Corp of America	36,254
Pullman, Inc	1,600
Radio Corp. of America common	1,000
Radio Corp of America pf, B	800
Real Silk Hosiery common	1,200
Reynolds (R. J.) Tobacco, B	4,200
Safeway Stores, Inc	1,700
Sears, Roebuck & Co	2,824
Sinclair Cons Oil common	6,000
Southern Pacific common	800
Southern Railway common	2,300
South Porto Rico Sugar	3,200
Standard Oil of California	1,100
Standard Oil of Indiana	1,000
Standard Oil of New Jersey	900
Standard Oil of New York	1,500
Texas Corporation	1,000
Tidewater Associated Oil common	7,500
Union Pacific common	800
U S Realty & Improvement	2,500
U S Steel Corporation	1,800
Utilities Power & Light common	1,800
Venezuelan Oil Concessions	6,666
Vanadium Corporation	700
Western Tablet & Stationery	2,500
Western Union Tel	500
White Motor	4,200
Wilson & Co pf	1,000
Woolworth (F W) common	2,800

MUNICIPAL LOANS.

Lucas County, Ohio.

Offering of a new issue of $1,239,000 Lucas County (Ohio) 4¼ per cent bonds, dated Sept. 2, 1930, and due serially on Dec. 2, 1931 to 1940, will be made today by Wallace, Sanderson & Co. and Otis & Co. The bonds are issued for highway purposes and are general obligations of the county, of which Toledo is the seat.

Beaumont, Texas.

An issue of $1,190,000 City of Beaumont (Texas) 4½ per cent bonds, maturing serially on July 1, 1931 to 1970, will be marketed today by Eldredge & Co. and Stranahan, Harris & Oatis, Inc. The bonds will be priced to yield 4.25 to 4.60 per cent. The city reported for 1929 an assessed valuation of $67,992,540 and a net debt of $7,578,058.

CORPORATION REPORTS.

Intercontinental Rubber Company—Six months ended June 30: Net loss, $91,273 after depreciation, all taxes and other charges, against a net loss of $57,719 in the six months ended June 30, 1929; profit from operation, $22,672, against $38,971 last year.

Jewel Tea Company—Twenty-eight weeks ended July 12: Net income after all charges, $887,622, equivalent to $3.17 a share, against $801,426, or $2.86 a share, in same weeks last year.

BOND MARKET AVERAGES.

WEEK ENDED AUG. 16, 1930.

(Forty Domestic Issues.)

[illegible]

Week's range—High, [illegible]; low, 86.01.

YEARLY RANGE OF 40 BONDS.

	High.	Date.	Low.	Date.	Last.
[illegible]	[illegible]	[illegible]	[illegible]	[illegible]	[illegible]

FOREIGN BOND AVERAGES.

(Ten Foreign Issues.)

Aug 11	107.98	—.06	Aug 14	107.86	—.04
Aug 12	107.94	—.02	Aug 15	107.84	—.02
Aug 13	107.90	—.04	Aug 16	107.82	—.02

Week's range—High, 107.98; low, 107.82.

YEARLY RANGE OF FOREIGN BONDS.

	High.	Date.	Low.	Date.	Last.
1930	108.16	Mar 26	105.85	Jan. 2	107.82
1929	105.98	Feb. 4	102.32	Oct. 30	105.87
1928	107.42	Apr. 5	105.10	Dec. 25	105.49
1927	106.72	Oct. 3	104.92	Jan. 5	106.30
1926	105.07	Dec. 15	102.60	Mar 31	105.02
1925	103.50	Nov. 16	101.04	Jan. 2	103.35
1924	102.05	Nov. 26	97.71	Jan. 2	101.16

$2,429,000 in Municipal Bonds To Be Put on Market Today

New offerings of securities totaling $2,429,000 will be made today by New York banking houses and syndicates. The amount consists entirely of bonds.

The issues are classified as follows:

Municipal $2,429,000

New Investment House Formed.

Conrad H. Liebenfrost, J. Stuart Evans Jr. and Russell Lea have formed a co-partnership under the name Liebenfrost, Evans & Lea to conduct a general investment business at 20 Pine Street.

NEW STOCK ISSUE.

Integrity Trust Shares.

The first public offering for Integrity Trust Shares, a new fixed bond and common stock trust, will be made today by the New York-London Securities Corporation, recently formed by L. Edgar Detwiler. The trust will have no reserve fund. The Bank of America is trustee and the Integrity Securities Corporation is depositary.

Each share will represent one eight-thousandth of participating non-voting ownership in a unit composed of twenty-five bonds, six insurance stocks, fourteen Bank, eight railroad, seventeen utility and thirty industrial stocks. Distributions are payable semi-annually and certificates are in denominations of 5 to 8,000 shares.

PRODUCE EXCHANGE STOCKS

WEEK ENDED AUG. 16, 1930.

Stocks.	Last Week.	Year to Date.
Total sales	98,590	8,667,969
Same period, 1929	377,508	7,709,816

Bonds.	Last Week.	Year to Date.
Total sales	$126,000	$2,744,000
Same period, 1929	.....	73,000

STOCKS.

Sales.		High.	Low.	Last.	Net Chg.
300	Aeromarine Kl	½	½	½	..
2,000	Alco Tool, Ltd, A	16½	15¾	16½	+ ½
500	All Amer Gen w	2½	1⅞	2	..
1,300	Am Austin Car	7	6	6½	..
300	Am & Cont w w	18½	17½	17½	− 1⅜
2,200	Am Corp	6⅜	6	6⅜	+ ⅜
600	Do war	1¼	1¼	1¼	..
1,400	Am Eagle Air	11/16	½	⅝	− ⅛
100	Am Solv & Ch rts	1½	1½	1½	− ⅝
200	Am Util & Gen pf ex war	29	29	29	..
1,000	Andes Petrol	.35	.35	.35	+ .10
1,400	Appal Gas war	2⅞	2½	2¾	+ ⅛
100	Assoc Dye & Prt	2¼	2¼	2¼	− ⅝
2,900	Assoc Gas & El '30 rts	4⅝	3½	3¾	− 1¼
2,000	Do opt stk rts	2	1⅝	2	+ ½
100	Atlas Util $3 pf	36⅞	36⅞	36⅞	+ ⅝
1,400	Automotive Std	⅝	½	⅝	..
100	Bagdad Copper	1¼	1¼	1¼	..
100	Boston Personal Prop Tr	24	24	24	..
600	Brit Can vtc w i	13	12	12⅜	− ⅛
1,600	Brunner W Air	2¼	1½	2	− ⅛
300	Claremont Inv	6	6	6	..
600	Claude Neon Lt	7½	6¾	7	− ¼
300	Color Pictures	5	5	5	..
100	Columbia G & E inter rcts	59	59	59	..
700	Comm'l Credit cond war, w i	2	1½	2	..
1,200	Cons Chromium	10½	10⅜	10½	+ ⅛
600	Do A	30½	30⅛	30⅛	+ ⅛
200	Corp Trust Shs	7½	7⅛	7½	− ½
500	Credit Allian, A	10½	9	9⅝	+ ⅛
4,500	Det & Can Tun	7⅛	6¾	7	− ⅛
200	Diversified Trust Shrs, A	22¼	22	22¼	..
700	Do B	19	18¼	19	..
200	Do C	7¾	7⅝	7⅝	− ⅛
100	Dixton, Inc	7⅛	7⅛	7⅛	− ⅛
1,600	Exide Sec	16⅝	15⅝	15⅝	− 1⅜
300	First Am Banc pf A	12⅜	11	12⅜	− ½
100	Fuel Oil Motors	6	6	6	− 3⅜
400	Hamilton Gas	5¾	5⅝	5⅝	− ⅜
100	H Rubinstein pf	14½	14½	14½	..
200	Indep Tr Shrs	6⅞	6⅞	6⅞	..
1,400	Insull Util rts, w i	1½	1⅛	1⅛	− ¼
200	Do pf rts, w i	⅝	⅝	⅝	− ¼
100	Int Bankstks, A	16	16	16	..
600	Int Hydro El pf	54¼	54	54¼	+ ½
7,800	Int Rustless Ir	1⅞	1½	1⅝	− ⅛
300	Int'state N Gas	21	20¼	21	+ 2
1,000	Jenkins Telev	4⅝	3⅜	3⅞	− ¾
4,500	Kinner Air & M	½	½	½	..
800	Lautaro Nitrate	5½	5	5¼	− ¼
5,100	Majestic Household Util	50⅞	44½	49	+ 5½
100	Marvin Radio T	⅝	⅝	⅝	− ⅝
1,600	Maxweld Corp	10	8	9⅝	..
100	Metal Textile	4½	4½	4½	− 1½
900	Mexican Oil & C	2	½	½	− ½
100	Mich Steel rts, w i	1½	1½	1½	..
100	Nat Avia, A, war	5	5	5	− 1⅜
200	Nat Harris W. A	13	13	13	− ½
800	N Y, Rio & Bu A L war	⅜	⅛	⅜	..
400	No & So Am, B	1	1	1	− ½
400	No Am Tr Shrs	7¾	7⅝	7½	..
200	No Butte Min	2	2	2	− ¼
100	Ohio Edison $6 pf, w i	101	101	101	..
800	Petrol Conv	7¼	6¾	6¾	− ½
1,900	Phant Oil, w i	20½	20⅜	20½	..
100	Phila 6% pf	100½	100½	100½	+ 1¼
1,700	Photo Color, n, w i	7⅞	7	7½	− ½
100	Photomaton, B	1	1	1	− ½
200	Radio Sec	2⅞	2½	2⅞	− ⅝
200	Rhodesian Select Trust, Ltd	6¾	6¾	6¾	− 1½
200	Roovers Bros pf	4	3⅞	4	+ ⅜
1,000	Saranac Riv Pr	27	22	26¼	+ 1¼
700	Seab'd Util war	⅞	11/16	⅞	+ ⅛
100	Sherritt G M	1.35	1.35	1.35	− .25
900	Splitdorf Beth	3½	3¼	3¼	− ⅜
600	Sylvestre Util, A	2⅛	1½	1⅝	− ⅜
300	Trent Process	⅞	¾	⅞	..
100	Trinidad Elec	4½	4½	4½	+ 2
500	Union Cigar	1/16	1/16	1/16	..
1,400	Util Hydro & R Shrs, w w	8⅝	8⅜	8½	− ⅝
500	Do war	1	½	⅞	+ ⅛
300	Venezuelan Hold	3⅛	2⅝	3	..
18,100	Warner Bros rts, w i	1⅜	1⅜	1⅜	..
300	Williams Alloy	15	12	15	+ 2⅞
100	Wing Aero	9⅜	9⅜	9⅜	− 1½
2,300	Zenda Gold	.25	.22	.22	− .03

BANKS.

Sales.		High.	Low.	Last.	Net Chg.
80	Bk of U S units	39	38	38	− 2
1,800	Irving	50¼	47⅜	50	+ 2
1,050	Manufacturers	82½	79½	80	− 2

INSURANCE.

Sales.		High.	Low.	Last.	Net Chg.
100	Aetna Life	80½	80½	80½	− 5
100	Nat Liberty	10	10	10	− ¼
600	Seaboard Fire	16½	16⅛	16½	+ ¼

BONDS.

Sales.		High.	Low.	Last.	Net Chg.
$25,000	Baldwin Locom 5½s, '33	102	101¾	101¾	+ ⅝
3,000	Bear Mt Bridge 7s, '53	104	104	104	+ ¾
5,000	Birmingham El 4½s, '68	94½	94½	94½	+ 1
24,000	Denver Tram 5s, '50	43½	40⅝	43½	+ 5¾
2,000	Dixie Gas Util 6½s, '38	98½	98½	98½	+ 2¼
5,000	Duke Pow 4½s, '67	100¼	100¼	100¼	− ¾
14,000	Illinois Pr & Lt 5s, '56	95⅝	95½	95⅝	+ ¾
10,000	New Eng Pow deb 5½s, '54	94¾	94¾	94¾	+ ¾
5,000	New Orleans Gt Nor 5s, '55	69¾	69⅝	69¾	+ ¼
2,000	North Amer Lt 5½s, '50	84	84	84	..
7,000	Pac N W Pub Svc 6s, '50	93¼	92½	92½	+ ⅞
3,000	Penn Ohio P & L 5½s, '54	103¾	103¾	103¾	..
8,000	So Cities P Svc 6s, '49	90¼	89¼	89¾	..
8,000	U S Dairy Prod 6½s, '35	102¼	102	102	..
5,000	Ward Baking 6s, '37	102⅝	102⅝	102⅝	+ ⅜

BONDS ON STOCK EXCHANGE

Continued From Page Twenty-eight.

Range, 1930. High.	Low.	Sales in 1,000s.		High.	Low	Last.	Net Ch'ge.
101	95¾	57	Pere Marq 4½s, 1980	101	100	100⅝	+ ⅝
106	102⅝	14	Do 1st 5s, 1956	105¼	104⅜	104⅞	+ ½
101¼	96¼	73	Phila Co 5s, 1967	101¼	101	101¼	+ ¼
102½	97	10	Phila Elec Pwr 4½s, '67	102½	101¾	101⅞	+ ⅛
88	80	22	P & R Coal & Iron 5s, '73	82½	81½	82½	+ 1⅝
110	91	63	Do 6s, 1949	97½	96½	97½	+ ½
103	102	9	Pine Crk Ry 6s, '32, reg	103	103	103	+ 4
97	90	316	Phillips Pet 5¼s, 1939	96¾	95⅞	96¾	+ ¾
32	26	2	Philippine Ry 4s, 1937	27	26	26	− 2½
95⅝	92	43	Pitts & W Va 4½s, C, '60	95⅝	94¾	95	− ⅛
105¼	102½	15	Pillsby Flr Mills 6s, '43	104¼	104	104	..
96	92	4	Pitts & W Va 4½s, B, '59	95¼	95	95	..
101¼	99½	3	P, C, C & St L 4½s, J, '64	101¼	101¼	101¼	+ 1
110⅝	106⅛	2	Do 5s, B, 1975	110⅝	110⅝	110⅝	+ ⅝
95	94	13	Pocahon Con Coll 5s, '67	94	94	94	− ½
101⅛	96¼	4	Port El Pow 6s, 1947	99	98⅞	99	+ ⅛
103	99	12	Portld Gen El 1st 5s, '35	102	101	101	− 1
102½	96	21	Portld Ry, L & P 5s, '42	101	100⅝	101	..
101	96⅛	2	Do 6s, B 1947	99½	99½	99½	..
98	85½	12	Por Rico Am Tob 6s, '42	86	85½	86	+ ½
96½	91	137	Postal Tel & Cable 5s, '53	93⅝	93¼	93½	..
93	77½	15	Pressed Stl Car 5s, 1933	87⅜	86½	86¾	− ⅜
80	75	1	Prov Sec deb 4s, 1957	78⅝	78⅝	78⅝	− 1⅝
102	95¼	2	Pub Svc El & G 4½s, '67	101½	101¼	101¼	+ ½
101⅛	95½	112	Do 4½s, 1970	101⅛	100½	101¼	+ ⅛
105½	102⅛	9	Pub Svc El G 5s, '65	105½	105⅛	105½	+ ⅛
97½	92	23	Purity Bakeries 5s, '48	95⅛	94¾	95	..
100½	98	35	Pure Oil 5½s, '37	100⅜	99⅞	100⅜	+ ⅝
99	97¼	78	Do 5½s, 1940	99	98⅝	99	..
101¾	97¼	18	READ CO 4½s, A, '97	101	100⅝	101	+ ⅝
101¾	99⅝	80	Do 4½s, B, 1997	101¾	100½	101¾	+ 1½
95½	90	11	Read Jer Cen 4s, '51	95½	94¼	94¼	+ ⅞
97½	93¼	1	Reming Arms 6s, A, '37	96½	96¼	96¼	+ ⅞
101	92	43	Reming Rand 5½s, A, '47	99	98¼	98¾	..
103¼	101¼	4	Rep I & S 5s, '40	102½	102½	102½	..
104⅞	100⅛	5	Rep I & S 5½s, A, '53	104	103½	103½	− ½
98¼	86½	15	Richfield Oil Cal 6s, '44	88¾	88¾	88¾	+ ½
102¼	101	3	Rich Term Ry 5s, '52	102¼	102¼	102¼	+ 1¼
105¼	102	53	Revere Cop & Br 6s, '48	104¼	103⅛	103⅛	− ⅞
95	91	35	Rio G Western 4s, '39	94¾	94	94¾	+ ¾
88⅝	81½	18	Do 4s, A, 1949	87½	86¾	87½	+ 1
108⅝	106⅜	6	Roch G & E 7s, '46	108	107½	107½	+ ¼
100½	95¾	92	R I, Ark & L 1st 4½s, '34	100½	100½	100½	..
91½	86	7	Rutland R R 4½s, '41	91	90½	90½	+ ½
91¼	87½	311	Royal Dutch 4s, '45	91¼	90¾	91¼	+ ¾
102	100	53	ST L, I M&S gen 5s, '31	101¼	101	101	..
99⅞	95¾	94	St L, I M&S R&G 4s, '33	99⅞	99⅝	99⅝	+ ⅝
64	56	4	St L, Rky Mt & P 5s, '55	57	57	57	..
92⅞	87½	108	St L-San F 4s, A, '50	92	91¼	91⅝	+ ⅛
104¼	100	24	Do 5s, B, 1950	104¼	103½	103¾	+ ½
95¾	88⅝	201	Do 4½s, 1978	93¼	92½	93	+ ⅛
102	100¼	2	St L S F Ry gen 6s, '31	101⅜	101⅜	101⅜	− ⅜
102	100	4	Do gen 5s, 1931	101¼	101⅛	101⅛	− ⅜
89½	85	19	St L So Wn 1st 4s, '89	89	89	89	+ ½
100	97⅝	37	Do con 4s, 1932	99⅞	99⅝	99¾	+ ¼
101	96	14	Do 1st term 5s, '52	101	100⅝	100⅝	+ ⅛
86¼	80	16	St P C Ry Cable 5s, '37	85½	84½	84½	..
95½	91⅛	5	St P & Dul 4s, '68	95½	95½	95½	+ 1½
100⅞	100⅛	7	Do 5s, 1931	100⅞	100⅝	100⅝	+ ⅝
98¾	94¼	21	St P & K C S L 1st 4½s, '41	98¾	97⅝	98⅝	+ ⅛
105⅜	102½	2	St P, M & M 6s, '33	104	104	104	..
102¼	102¼	1	Do reg	102¼	102¼	102¼	+ 2
95	92½	1	Do div 4s, '48	94½	94½	94½	− ½
107⅝	104½	21	St P Un Dep ref 5s, '72	107⅜	107	107⅜	+ ⅜
94¾	90⅝	5	San A & Aran P 4s, '43	94¾	94¾	94¾	+ ⅛
108	102	2	San A Pub Svc 6s, A, '52	107	107	107	− 1
82½	45	11	Schulco 6½s, B, '46	73	69	73	− ½
94	88¼	3	Scioto Val & N E 4s, '89	92⅝	92⅝	92⅝	+ ⅛
60¾	40	7	Seaboard A L ref 4s, '59	47	46½	46½	+ 1½
79	45	33	Do 6s, A, 1945	52	50	51⅛	− ⅞
72	40	21	Seab'd All Fla 6s, A, '35	43½	43	43	− ¼
72	42	1	Do 6s, B, 1935	42⅞	42⅞	42⅞	− 2⅝
100	95	4	Sharon S H 5½s, '48	96⅛	96⅛	96⅛	..
98¼	93½	75	Shell Union Oil 5s, '47	98⅛	97½	97½	− ¼
102½	96⅞	153	Do 5s, '49, w w	99⅝	99½	99⅝	+ ⅛
97	92½	64	Shell P L 5s, 1952	96⅞	96½	96⅞	− ⅛
103¼	96⅝	13	Sierra & S F P 5s, '49	102¼	101⅜	102¼	− 1
96⅞	86	10	Silesian Amer 7s, 1941	88	87½	87⅜	− ¼
104⅜	100¼	177	Sinclair C O 7s, A, '37	104⅜	104½	104⅜	+ ¼
100⅞	99¾	1	Do 6s, D, 1930	100	100	100	− ⅛
104½	99⅝	36	Do 1st 6½s, B, 1938	103⅞	103¼	103⅞	+ ⅛
102⅜	97	293	Sinclair Cr Oil 5½s, '38	102⅜	102½	102⅛	..
102	94½	37	Sinclair P L 5s, '42	101⅞	101¼	101⅞	+ ¾
99⅝	91	36	Skelly Oil 5½s, 1939	96½	96	96¼	+ ¼
98⅞	93⅞	98	Solvay Amer 5s, 1942	98¾	98	98¾	+ ½
105½	103	1	So P R Sug 7s, 1941	103½	103½	103½	..
105¾	101⅝	23	So Bell T & T 5s, '41	105¼	104⅝	105	..
105¾	101½	2	So Col Pwr 6s, A, '47	105½	103½	103½	− 2
95	89	7	So Pac col 4s, 1949	94¼	94	94	..
99⅞	93¾	240	Do 4½s, 1968	99⅞	99¼	99⅞	+ ⅜
102½	100	3	Do cv 5s, 1934	102½	102	102	− ½
101	94⅝	271	So Pac Ore 4½s, '77	100⅜	99⅜	100⅜	+ ¾
101	96⅛	91	So Pac 4½s, '69, w w	100½	99⅜	100¼	+ ¼
94	89	10	So Pac, San F Term 1st 4s, 1950	94	93½	94	+ ¼
96⅛	91	115	So Pac R R 4s, 1955	96⅛	95¾	96	+ ½
112	106¼	42	So Ry 5s, 1994	111	110⅝	111	..
93½	88½	140	Do gen 4s, A, 1956	90	89	89⅛	− ⅛
120	114¼	35	Do gen 6s, 1956	116½	116¼	116⅛	− ⅞
126½	120	70	Do 6½s, 1956	124	123	123	− ½
106¼	103	20	Southwn B T 5s, A, '54	105⅜	105¼	105⅜	+ ⅛
100½	97⅞	11	Stand Mill 1st 5s, '30	100¼	100¼	100¼	..
104⅝	100¾	116	Stand O N J 5s, '46	104½	104	104¼	..
100	95	68	Do 4½s, 1951	100	99¾	100	+ ⅜

Range, 1930. High.	Low.	Sales in 1,000s.		High.	Low	Last.	Net Ch'ge.
90	74	10	Stevens Hotel 6s, A, '45	80½	79¾	79¾	− ⅜
48	33	1	Sug E of Oriente 7s, '42	34	33	34	..
102¼	97½	19	TENN C & C 6s, B, '44	102⅜	101¾	102	+ ⅜
99½	95	2	Tenn Cent Ry 6s, '47	96	95	96	..
108	104½	22	Tenn El Pwr 6s, A, '47	107¼	106⅜	107	+ ¼
92	87¼	5	Term Assn of S L 4s, '53	92	91½	91½	− ½
106¼	103⅜	1	Texark & F S 5½s, '50	106¼	106¼	106¼	..
104½	98⅜	30	Texas & Pac 5s, '77	102⅞	102½	102⅜	+ ⅝
112	106½	25	Do 1st 5s, 2000	112	111	112	+ 1
104½	98⅞	41	Do 5s, C, 1979	103	102¼	103	+ ⅜
101⅜	99⅜	11	Tex & P Lo B L 5s, '31	100½	100½	100½	..
107⅜	104½	1	Tex & P Mo P Term 5½s, 1964	107¼	107	107¼	+ ¼
105¾	100⅜	226	Texas Cop c v 5s, 1944	104⅛	103¾	104⅜	+ ⅜
54½	45	86	Third Av Ry 1st ref 4s, 1960	48⅝	48	48⅝	+ ⅝
35	22	46	Do adj inc 5s, '60	29¼	28	28⅝	+ ⅜
103	99½	1	Tol & O Cent 1st 5s, '35	101	101	101	+ ½
100½	97⅛	16	Do gen 5s, 1935	100½	99¾	100¼	+ 1½
110⅜	97	180	Transcont Oil 6½s, 1938	110⅜	109½	110	+ ½
101½	87½	9	Do 6½s, 1938, x w	101	100⅝	101	− ½
103¾	102	11	Trumbull Steel 6s 1940	103	102½	103	..
50	23	1	Twenty-third St R 5s, '62	23	23	23	−12
55	40	2	ULSTER & D 1st ref 4s, 1952	40	40	40	− ¼
105	101	9	Union El L & P 5½s, '54	104	103½	103½	− ½
102	100	2	Do 1st 5s, 1932	102	102	102	+ ½
102	100	4	Do 5s, 1933	101¾	101½	101¾	+ ¼
101	99¼	35	Un O Co Cal 5s, 1945, rcts w w	101	100⅞	101	..
102	98½	33	Do 5s, C, 1935	102	100½	100½	− ¼
97⅞	93⅜	22	Union Pac 1st 4s, 1947	97¾	97	97¾	+ ¾
94½	88¾	30	Do 1st & ref 4s, 2008	94	93	94	+ 1¼
91¾	87¼	67	Do 4s, 1968	91¾	91¼	91¼	− ¼
101½	96	69	Do 4½s, 1967	101½	101	101½	+ ½
103½	99	15	United Biscuit 6s, 1942	103¼	103¼	103¼	..
99	92½	119	United Drugs 5s, 1953	98½	97¾	98½	+ ⅛
88½	80	138	U S Rubber 5s, 1947	83	82	82⅝	+ ⅜
63	60	66	Univ Pipe & R 6s, 1936	61	61	61	..
97	92¼	17	Utah Lt & T 5s, A, 1944	96½	95½	96½	+ ⅜
101⅞	97½	23	Utah Pwr & Lt 5s, 1944	101½	100½	101½	+ ½
95	86	51	Utilities P & L 5½s, 1947	90	88½	89½	− ½
91⅜	80¼	44	Do 5s, 1959, w w	85	83½	84⅝	+ 1⅛
10	7	5	V C & P 1st 4½s, '34, asst.	8⅜	8	8⅜	− ¼
62	35	2	Vertientes Sug 1st 7s, '42	35	35	35	..
73	70	5	Va Iron C & C 1st 5s, '49	72⅛	72⅛	72⅛	..
102½	99¾	57	Va Ry & P 5s, 1934	101⅝	101⅝	101⅝	+ ⅛
108	102⅛	35	Va Ry 1st 5s, A, 1962	108	107¼	107¼	..
100	95	10	Va & So W 5s, 2003	98½	98½	98½	..
104	101	26	WABASH RR 1st 5s, '39	103¾	103½	103½	− ¼
95¾	88¾	89	Do 4½s, 1978	94	93¼	94	+ ¾
102¼	97⅝	16	Do 5s, B, 1976	100½	100⅜	100⅝	− ⅜
105¾	101¾	11	Do 5½s, 1975	104¾	104½	104½	..
95	83	8	Walworth 6s, A, 1945	87	86½	86½	− 1⅜
109¼	93⅛	1	Do 6½s, 1935, w w	98¼	98¼	98¼	− 1¼
113½	88¼	129	Warner Bros Pic 6s, '39	92½	88¼	91¾	+ 2¼
95	81	4	Warner Quinlan 6s, '39	81¼	81	81	..
107½	102½	2	Warner Sug 1st 7s, '41	105	105	105	..
52	42¼	3	Do 7s, A, 1939	42¼	42¼	42¼	− 1¼
51	42¼	1	Do 7s, A, 1939, sta	42¼	42¼	42¼	..
80¼	72½	50	Warren R R 3½s, 2000	80¼	80¼	80¼	+ 2¾
107⅛	103¼	1	Westchester Lt 5s, '50	105	105	105	..
106⅛	101⅜	3	West Pa P 1st 5s, A, '46	106	105	105	− 1⅛
106½	102¾	2	Do 1st 5s, E, 1963	106½	105¼	105¼	− ⅝
105⅞	104	20	Do 1st 5½s, F, 1953	105½	105¼	105¼	− ¼
105½	101⅞	12	Do 1st 5s, G, 1956	105	105	105	− ⅛
92¾	86½	3	West Sh 1st 4s, gtd, 2361	92¼	92¼	92¼	..
91	85⅝	1	Do 4s, 2361, reg	90½	90½	90½	..
105	101	46	West Elec deb 5s, '44	105	104	104½	..
86½	80	84	Western Md 1st 4s, '52	86½	86	86⅜	+ ⅝
101	94⅝	62	Do 5½s, 1977	100½	100	100½	− ¼
102¾	100¼	1	West N Y & Pa 1st 5s, '37	102⅛	102	102	..
94½	87⅞	1	Do gen 4s, 1943	94¼	94¼	94¼	..
99½	95½	117	Western Pac 5s, A, '46	99½	98⅞	99⅛	+ ¼
103½	100½	7	West Un 5s, 1938	103	102⅝	102⅞	− ⅛
100¾	95	19	Do 4½s, 1950	100¾	100	100⅜	− ⅛
105⅛	102¾	92	Do 5s, 1960	105⅛	104⅝	105	+ ⅜
110	108	34	Do 6½s, 1936	110	109½	109⅝	..
105	100⅞	75	Do 5s, 1951	105	104½	104⅝	+ ⅛
95	90	2	Wheel & L E 4½s, A, '66	95	95	95	+ 1
103⅛	100⅝	93	Wheeling Stl 5½s, A, '48	103	102½	103	+ ½
93	87	73	Do 4½s, 1953	92½	92⅛	92½	..
108¾	102½	14	White Eagle Oil 5½s, 1937, w w	104¼	104⅛	104⅛	+ ⅛
84	51	11	White Sew Mach 6s, '36, ex war	57	51	51	− 7
80	50	12	Do 6s, 1940	58	50	50	− 9
40	20	2	Wickwire Spen Stl 1st 7s, 1935	20	20	20	..
41	15¼	5	Do con 7s, 1935	20	19⅝	19⅞	− ⅛
39¾	13⅝	22	Do con 7s, 1935, ctfs	20	16⅝	17	− 3
101½	98	12	Willys-Ov 1st 6½s, '33	101	101	101	..
102⅞	99	74	Wilson & Co 1st 6s, '41	100¼	99¼	100⅛	+ ⅝
104	100	4	Winchester R A 7½s, '41	103	103	103	− ⅛
83¼	72½	7	Wis Cent 1st gen 4s, 49	74⅞	72½	74⅞	+ 1⅜
103½	100½	48	YOUNGSTOWN S & T 5s, 1978	103½	102⅞	103	− ½

Total sales $27,751,500

Grand total sales 37,692,100

MORRIS & SMITH

Members New York Stock Exchange

announce the removal of their main offices to

52 BROADWAY NEW YORK

Telephone: DIGby 4466

We announce the opening of a branch office at

60 EAST 42nd STREET

(LINCOLN BUILDING)

under the management of

MAJOR ARTHUR STOKES

Associate Manager

MR. HERMAN JOHNSON

We also take pleasure in announcing that

MR. S. DURELL LOUNSBERY

and

MR. WALTER ELLWOOD BEDELL

(Both formerly of Woodworth, Lounsbery & Co.)

have become associated with our firm.

Morris & Smith

FOUNDED 1900

Members New York Stock Exchange

52 Broadway New York

Telephone: DIGby 4466

Branch Offices

Times Building, Times Sq., N. Y.
Lincoln Building, 60 East 42nd St., N. Y.
530 Seventh Ave. at 39th St., N. Y.
Far Rockaway, L. I. 2111 Mott Ave.
Hotel Nassau, Long Beach, L. I.
9 Prospect Ave., Mt. Vernon, N. Y.
Galen Hall, Wernersville, Pa.

August 18, 1930.

opening today

· · · *new quarters for* · · ·

"direct banking service"

385 Fifth Avenue

corner of 36th street

To make "DIRECT SERVICE" conveniently accessible to our present and potential clientele in this important district, Washington National Bank opens its new offices today.

An adequate home for a banking service that meets a specific modern need has been created here.

"DIRECT SERVICE" is the Washington National Bank method of transacting banking—brought about by a compact individualized organization, offering contacts with officers who consider with understanding and act with promptness. The result is a relationship between depositor and bank that makes for efficient banking.

You are invited to call at your convenience, and determine to your own satisfaction how

DIRECT WNB SERVICE

this method may be applied to your personal or business banking requirements.

VICTOR J. PERE, *President*

Washington National Bank

OF NEW YORK

COMPLETE BANKING FACILITIES

County Trust Company of New York

The Directors and Officers of County Trust Company of New York announce the opening of their new banking quarters in the

COUNTY TRUST BUILDING

Eighth Avenue at Fourteenth Street, New York

Monday, August Eighteenth, Nineteen Hundred and Thirty

THE COUNTY SAFE DEPOSIT COMPANY WILL OCCUPY QUARTERS IN THE SAME BUILDING

OFFICERS

ALFRED E. SMITH, *Chairman*
ORIE R. KELLY, *President*
JOHN J. BRODERICK, *Vice President & Treasurer*
STUART B. PLANTE, *Vice President*
VINCENT B. MINER, *Vice President & Trust Officer*
CLINTON E. FOWLER, *Secretary*
JOHN J. SPILLANE, *Assistant Secretary*
JAMES J. RIORDAN, *Assistant Secretary*
WALTER E. ROBEDEE, *Assistant Trust Officer*

DIRECTORS

VINCENT ASTOR
JOHN J. BRODERICK
PETER J. CAREY
JOHN J. CAVANAGH
HOWARD S. CULLMAN
WILLIAM H. ENGLISH
WILLIAM J. FITZGERALD
JAMES P. GEAGAN
EDWARD J. KELLY
ORIE R. KELLY
WILLIAM F. KENNY
G. LeBOUTILLIER
RALPH W. LONG
M. J. MEEHAN
DANIEL J. MOONEY
JOHN J. PULLEYN
JOHN J. RASKOB
PARRY D. SAYLOR
ALFRED E. SMITH

· 8TH AVENUE at 14TH STREET ·

STEEL TRADE FEELS EFFECT OF DROUGHT

Sentiment Is Influenced by Long Dry Spell as Output Slides and Prices Soften.

PRODUCTION AT 52 TO 54%

Hard Battle for Markets Is a Possibility Ahead, According to Views in Pittsburgh.

Special to The New York Times.

PITTSBURGH, Aug. 17.—Predictions of any substantial improvement in the steel industry in the remainder of the year have been virtually abandoned. This does not mean that no upward trend anywhere is expected, since there might be a rise in production that would be impressive from a percentage standpoint and yet would not raise the total output for the second half of the year to anything like the usual volume.

That steel bookings should grow lighter up to July 1 would be natural, but that there should be a further decrease in the last thirty days, as there has been, is not natural or seasonal. No specific line of consumption can be charged with the decrease, hence steel producers are strongly inclined to the view that general business has grown poorer.

The drought has had a depressing influence on sentiment. As to actual impairment of farmer buying power, that is not regarded as serious in the industry, for no strong farmer buying power was expected.

Week's Dip in Production.

Steel production last week was estimated at as low as 52 per cent of capacity, comparing with the officially reported average of 56.35 per cent for July. The decrease may not have been so great, but it was distinctly unseasonal. By precedent August should show an increase, if there is to be any rise at all. The most recent rate of steel buying would presage further decreases in steel production.

The usual seasonal decreases in steel consumption are all out of the way, having exerted their full influence upon production before the end of June, yet steel production has continued to decline. Rail production began decreasing on May 1, and was at a low rate by July 1. The farm implement industry curtailed purchases against the ending of one manufacturing season and the taking of inventory on July 1.

It is no comfort to the steel industry that production at 52 to 54 per cent of capacity represents what is really a large tonnage by long-range comparisons. There was a heavy increase of capacity during the war, and since then there has been a rise of 25, or 30 per cent. Only twice since the war has the steel industry produced at 95 per cent or more of its capacity: In May, 1923, and in five months of last year.

Strong Competition Seen Ahead.

It is asserted that the time is coming, unless there is a radical improvement in business, when many steel producers will be definitely committed to the idea that it is a matter of the survival of the fittest. Some may say the time already has come. There has not been the widespread resistance to price declines that one would otherwise expect. Perhaps only a minority of the steel sellers initiate lower prices, but others are quite ready to follow.

No one can afford to hold back. If 25 per cent of the capacity were withdrawn, there would still be room for strenuous competition among the remaining 75 per cent.

Bars, shapes, plates, sheets and strips have all showed a distinctly easier price tone last week, and nothing particularly favorable can be said of other lines except that standard rails and merchant pipe have been holding well.

National Bank in New Home.

The Washington National Bank, formerly the Washington Square National Bank, will open for business today its new quarters at the southeast corner of Fifth Avenue and Thirty-sixth Street. It was moved over the week-end.

STEEL TUBE PLANTS ACTIVE

But Youngstown District Reports Flat-Rolled Mills Slack.

Special to The New York Times.

YOUNGSTOWN, Ohio, Aug. 17.—Steel company schedules in this section for the third week in August reveal a continuance of the conditions which have marked the industry this month—a considerable activity in steel tube departments, reaching the maximum for the year to date and carrying other departments along, and slackness in flat-rolled steel mills. The expected volume of buying from the automobile industry has not yet materialized, as indicated by the comparative low schedules in the sheet and strip mill groups. The Youngstown Sheet and Tube Company is maintaining an average rate of 55 per cent, with most of its activity running to steel pipe. The Republic Steel Corporation, on the other hand, reports it is averaging 65 per cent, with somewhat improved tonnages for its Warren mills.

STEEL OUTPUT REDUCED.

July Output in Great Britain 22⅞% Below 1929.

Special Cable to THE NEW YORK TIMES.

LONDON, Aug. 16.—Steel output in Great Britain last month is reported at 621,400 tons, comparing with 600,100 in June and 804,800 in July, 1929. Iron output in June was 486,100 tons, against 563,200 in June and 671,900 last year.

Furnaces working at the end of the month numbered 105, a decrease of twenty-eight during July.

OVER-THE-COUNTER SECURITIES

These quotations are obtained from brokerage houses all over the country. The name of the bidder will be given upon request.

PUBLIC UTILITY BONDS.

SECURITIES.	Int. Rate.	When Payable	Quotation Aug. 16, 1930 Bid.	Asked.
Anac. & Pot. RR.gtd., '49	5	Apr. & Oct.	92½	..
Appalachian P. 1st, 1941.	5	June & Dec.	100	101
Do 2024	5	Jan. & July	105¾	..
Assoc. Tel. Util., 1942	5	Apr. & Oct.	88	..
Do 1941	6	Mar. & Sep.	97	..
Broad River Power, 1954.	5	Mar. & Sep.	93	95
California Power, 1931	6	Feb. & Aug.	100	..
Capital Trac. 1st, 1947	5	Feb. & Aug.	93	94
Central Gas & Elec., 1946	5½	June & Dec.	88	91
Columbia Ry., Gas & El. 1st, 1936	5	Jan. & July	94	..
Columbus El. Pwr., 1947	6	June & Dec.	103	..
Cons. Gas (Balt.), 1954.	4½	Jan. & July	100	..
Do 1939	5	Jan. & July	103	..
Cons. Gas, Elec. Light & Pwr. (Balt.) gen., 1935	4½	Jan. & July	100	101
Cons. Gas of N. J., 1936	5	Jan. & July	97½	..
Do 1st, 1965	5	Jan. & July	96	98
Cons. T. of N. J. 1st, '33	5	June & Dec.	88	90
Dallas Gas, 1941	6	Apr. & Oct.	103	..
El Paso Elec. col., 1950.	5	Jan. & July	100	101
Gas & Elec. of Bergen County cons., 1949	5	June & Dec.	103¼	..
Houston Elec., 1935	6	June & Dec.	88	93
Hudson County Gas, 1949	5	June & Dec.	104½	105½
Intercounty T. & T. 1st ref., 1948	5	May & Nov.	98	100
Jersey Cen. P. & L., 1945	5½	Feb. & Aug.	103	104
Jersey City, Hoboken & P. St. Ry. 1st, 1949	4	May & Nov.	49	51
Knoxville Traction, 1938.	5	Apr. & Oct.	96	..
Los Angeles G. & E., '42	6	Mar. & Sep.	106½	108½
Louisville G. & E., 1954.	5½	May & Nov.	102	105
Do 1952	5	May & Nov.	103	104
Do 1937	6	Apr. & Oct.	101½	103
Minn. Gen. Elec., 1934	5	June & Dec.	101	..
Mountain States Pwr., '38	5	Jan. & July	98	100
Do 1938	6	Jan. & July	101	102
Municipal Gas (Tex.), '35	6	May & Nov.	101½	..
Newark Gas, 1948	5	Jan. & July	104	105
Norf. & Ports. Lgt., 1936	5	June & Dec.	99¼	100¼
Norfolk Ry. & Ltg., 1949	5	May & Nov.	100	..
No. Jer. St. Ry. 1st, 1948	4	May & Nov.	98½	..
N. St. Pr. gold notes, '40	5½	June & Dec.	101¼	102¼
N. Tex. El. coll. tr., 1940	5	Jan. & July	..	70
Ohio Power, 2024	6	June & Dec.	108	..
Okla. Gas & El., 1950	5	Mar. & Sep.	100	..
Do deb., 1940	6	Mar. & Sep.	101¼	102¼
Pacific G. & E. ref., 1941	6	June & Dec.	109½	110
Do 1952	5½	June & Dec.	105	105½
Paterson Railway, 1944	5	Apr. & Oct.	60	64
Pot. P. Power, 1936	5	Mar. & Sep.	102½	104½
Puget Sd. P. & L., 1949.	5½	June & Dec.	102	103
San Diego G. & E., 1939.	5	Mar. & Sep.	102	..
Do 1947	5	Mar. & Sep.	102	..
Do 1947	6	Jan. & July	104¼	..
St. Paul Gas L., 1944	5	June & Dec.	101¼	102¼
Do gen., 1952	6	Jan. & July	107	..
So. Jer. G. & E. 1st, '53	5	Mar. & Sep.	103¼	104¼
Standard Gas & El., 1935	6	Apr. & Oct.	101½	102½
Do 1951	6	Feb. & Aug.	100¾	101¾
Do 1966	6	Feb. & Aug.	100¾	102
Texas Power, 1956	5	Mar. & Sep.	91	..
Texas Pow. & Lt., 2022.	6	Jan. & July	107¼	..
United El. of N. J., 1949	4	June & Dec.	95	96
Utah Pow. & Lt., 2022	6	May & Nov.	107	..
Wash., Balt. & A., 1941.	5	Mar. & Sep.	48	53
Washington Gas Lgt., '60	5	May & Nov.	103½	105
Wash. R. & E. con., 1951	4	June & Dec.	89¾	90¼
Wisc.-Minn. L. & P., '44	5	May & Nov.	100¼	101¼
Wisconsin Pub. S., 1942.	5	Jan. & July	101	102½
Do 1958	5½	Jan. & July	104¾	105½
Do 1952	6	Apr. & Oct.	106	107¾

PUBLIC UTILITY STOCKS.

SECURITIES.	Div.	Period.	Payment Date.	Quotation Aug. 16, 1930 Bid.	Asked.
Alabama Power pf.	1.75	Q	July 1, '30	113¼	114¼
Am. Elec. Sec. part. pf.	37½c	Q	Aug. 1, '30	28	32
Ark. Power & Light pf.	1.75	Q	July 1, '30	107½	109
Assoc. Tel. Utility pf.	1.50	Q	June 16, '30	84	..
Do pf.	1.75	Q	June 16, '30	97	..
Atlantic City Elec. pf.	1.50	Q	Aug. 1, '30	107	108½
Bangor Hydroelectric pf.	1.75	Q	July 1, '30	119	122
Bing'mton L., H. & P. pf.	1.50	Q	July 1, '30	99½	101½
Broad River Power pf.	1.75	Q	Aug. 1, '30	97	..
Capital Traction	1.00	Q	July 1, '30	62	63
Carolina P. & L. 7% pf.	1.75	Q	July 1, '30	110	..
Cent. Ark. Pub. Serv. pf.	1.75	Q	June 2, '30	98	..
Central Maine pf.	1.75	Q	July 1, '30	96	99
Do pf.	1.50	Q	July 1, '30	105½	107½
Cent. Power & Lt. pf.	1.75	Q	Aug. 1, '30	105½	107½
Central Pub. Service pf.	1.75	Q	July 1, '30	97	99
Cleveland Elec. Illum. pf.	1.50	Q	June 2, '30	112	..
Columbus Rail., P. & L. 1st pf.	1.50	Q	July 1, '30	107½	110
Do pf., B	1.62½	Q	Aug. 1, '30	107	110
Con. Traction of N. J.	2.00	S	July 15, '30	49	51
Consumers Pwr. 6% pf.	1.50	Q	July 1, '30	104¼	106
Do 6.60 pf.	1.65	Q	July 1, '30	104¼	106
Dallas Power & L. pf.	1.75	Q	Aug. 1, '30	109	111½
Dayton Pwr. & L. 6% pf.	50c	M	Aug. 1, '30	109½	110½
Deep Rock Oil & Ref. pf.	1.75	Q	July 25, '30	85	89
Detroit & Canada Tunnel	..	..		6⅞	7
East Texas Electric pf.	1.75	Q	July 1, '30	104	107
Erie Railway	..	..		4½	6
Do pf.	1.75	Q	June 30, '30	63	..
Essex & Hudson Gas	4.00	S	June-Dec.	152	157
Foreign Lt. & Power pf.	1.50	Q	July 1, '30	88	90
Gas & Elec. of Bergen	2.50	S	July 1, '30	97	..
Hudson County Gas	4.00	S	June 2, '30	152	157
Idaho Power pf.	1.75	Q	Aug. 1, '30	108¼	110½
Illinois Pwr. & Light pf.	1.50	Q	July 1, '30	92	94
Inland Power & L. pf.	1.75	Q	July 1, '30	85	89
Interstate Power 7% pf.	1.75	Q	July 1, '30	87	89
Jamaica Water Serv. pf.	1.87½	S	May 1, '30	53½	55
Jersey Cent. P. & L. pf.	1.75	Q	July 1, '30	106	107½
Kansas Gas & Elec. pf.	1.75	Q	July 1, '30	109	111
Kings Co. L. & P. 7% pf.	1.75	Q	July 1, '30	110¼	..
Kentucky Securities	1.25	Q	July 1, '30	350	..
Do pf.	1.50	Q	July 15, '30	91½	..
Lake Superior Dis. P. pf.	1.75	Q	June 2, '30	101	..
Los Angeles G. & E. pf.	1.50	Q	Aug. 15, '30	105½	107½
Metropolitan Edison pf.	1.50	Q	July 1, '30	102	104
Do pf.	1.75	Q	July 1, '30	107½	110
Miss. River Power pf.	1.50	Q	July 1, '30	106½	..
Missouri Pub. Serv. pf.	1.75	Q	July 1, '30	92	..
Mountain States Power	..	..		15	18½
Do pf.	1.75	Q	July 21, '30	98½	101½
Nassau & Suff. Lgt. pf.	1.75	Q	July 1, '30	103½	105½
Nat. Pub. Service pf., A.	1.75	Q	July 1, '30	94½	96½
Nebraska Power pf.	1.75	Q	June 2, '30	109	..
New Orleans Pub. S. pf.	1.75	Q	July 1, '30	99½	101½
Newark Con. Gas	2.50	S	July 1, '30	100	102
N. J. Power & L. 6% pf.	1.50	Q	July 1, '30	95	..
New York Steam	..	..		400	450
Northern N. Y. Util. pf.	1.75	Q	Aug. 1, '30	107½	..
Northern Texas Elec.	..	..		..	5
Do pf.	..	..		..	12
Ohio Pub. Service 7% pf.	58⅓c	M	Aug. 1, '30	108	109½
Ohio River Edison pf.	1.75	Q	July 1, '30	110½	..
Oklahoma Gas & El. pf.	1.75	Q	June 16, '30	112½	..
Penn Ohio Pwr. & Lt. pf.	1.50	Q	Aug. 1, '30	101½	102
Do pf.	1.75	Q	Aug. 1, '30	110½	112
Penn Pwr. & Lt. pf.	1.75	Q	July 1, '30	110	111½
Portland Elec. Pwr. pf.	1.50	Q	July 1, '30	80	86
Do pf.	1.75	Q	July 1, '30	99½	101½
Puget Sound Pwr. & Lt. prior pf.	1.25	Q	July 15, '30	87	90
Pub. Serv. (Col.) 7% pf.	58⅓c	M	Aug. 2, '30	99	..
Roch. G. & E. pf., B	1.75	Q	June 2, '30	103	105½
Sioux City Gas & El. pf.	1.75	Q	Aug. 9, '30	99½	101½
Somerset Union Mid. Lt.	2.00	S	June-Dec.	76	..
So. Jer. G. & E. Tr.	4.00	S	June-Dec.	158	162
South. Colorado Pwr., A	50c	Q	Aug. 25, '30	22	23½
Do pf.	1.75	Q	June 16, '30	101	..
So'western Lt. & P. pf.	1.50	Q	July 1, '30	90	93
Do A	3.00	S	July 1, '30	80	..
Do B	..	..		80	..
Standard Gas & El. pf.	1.75	Q	July 25, '30	110¼	111¼
Tenn. Elec. Power pf.	1.75	Q	July 1, '30	109	111
Do pf.	1.50	Q	July 1, '30	98½	101½
Texas Power & Light pf.	1.75	Q	Aug. 1, '30	113½	115
Toledo Edison 7% pf.	58⅓c	M	Aug. 2, '30	110	111
United G. & E. (N.J.)pf.	2.50	S	July 15, '30	71	..
Unit. G. & E. (Conn.) pf.	1.75	Q	July 1, '30	90	92¼
United Pub. Serv. units	..	..		89	96
Utah Power & Light pf.	1.75	Q	July 1, '30	110	110¾
Utica Gas & El pf.	1.75	Q	Aug. 15, '30	103½	105
Utilities Pwr. & Lt. pf.	1.75	Q	July 1, '30	99	101
Virginian Railway	8.00	A	Dec. 31, '29	120	..
Washington Gas	90c	Q	Aug. 1, '30	121	131
Wash. Ry. & Electric	1.75	Q	June 30, '30	450	550
Do pf.	1.25	Q	June 2, '30	99	100
Winnipeg Electric	1.00	S	Aug. 1, '30	37	38
Do pf.	1.75	Q	July 1, '30	100	103

BANKS.

SECURITIES.	Capital.	Div.	Period.	Payment Date.	Quotation Aug. 16, 1930 Bid.	Asked.
America ($25)	$36,775,300	1.12½	Q	July 1, '30	88	91
Amer. Union	2,000,000	1.50	Q	July 1, '30	90	100
Bank of U. S. ($25)	25,250,000	50c	Q	July 1, '30	38½	40½
Broadway	$2,000,000	..	..		90	105
Bryant Pk.($20)	500,000	50c	Q	July 2, '30	36	42
Chase ($20)	148,000,000	1.00	Q	July 1, '30	137	140
Chat. Ph. ($20)	16,200,000	1.00	Q	July 1, '30	105	108
City ($20)	110,000,000	1.00	Q	July 1, '30	125¾	128¾
Columbus	200,000	3.00	S	May 1, '30	195	205
Commercial	7,000,000	..	..		380	395
Fifth Avenue	500,000	c41	Q	July 1, '30	2850	3150
First	10,000,000	a25	Q	July 1, '30	4775	4975
Flatbush	300,000	75c	Q	June 30, '30	165	185
Grace	1,500,000	5.00	S	Mar. 1, '30	600	..
Harb'r St. ($25)	200,000	..	..		65	75
Harriman	2,000,000	b17½	S	July 3, '30	1500	1600
Industrial	1,500,000	..	..		150	170
Lebanon	500,000	..	..		..	105
Lefcourt	2,857,200	..	..		80	90
Liberty	3,000,000	..	..		90	100
‡Manhattan Co. ($20)	40,000,000	1.00	Q	June 30, '30	105½	107
Melrose	500,000	..	..		150	180
Merchants	400,000	..	..		90	100
Midtown ($20)	768,000	..	..		24	29
Penn. Exchange	1,000,000	..	..		92	102
People's (Bkn.)	500,000	3.00	Q	July 1, '30	400	500
Ft. Morris ($10)	300,000	25c	Q	June 2, '30	28	38
Prisco State	250,000	2.50	Q	June 2, '30	300	425
Public ($25)	8,250,000	1.00	Q	July 1, '30	101	104
Queensboro	200,000	3.00	S	June 30, '30	..	225
Seward	2,000,000	..	..		83	88
Sterling ($25)	1,500,000	..	..		40	45
Straus	2,000,000	..	..		235	250
Textile ($25)	2,625,000	50c	Q	June 30, '30	50	55
Trade	650,000	1.50	Q	July 5, '30	180	195
Union ($50)	250,000	..	..		95	105
Washington	500,000	..	..		110	125
World Exchange	500,000	..	..		..	150
Yorktown	1,500,000	..	..		..	150
Yorkville	500,000	..	..		130	150

Includes extras: a $20 by First Sec., b $12.50, c $35, ‡Holding Co.

TRUST COMPANIES.

SECURITIES.	Capital.	Div.	Period.	Payment Date.	Bid.	Asked.
Amer. Expr.	$10,000,000	..	..		220	..
Bankers ($10)	25,000,000	75c	Q	July 1, '30	138	141
Banca C. I.	2,000,000	2.50	Q	July 1, '30	314	320
Bk. Sicily ($20)	1,500,000	30c	Q	July 10, '30	47	50
B. Europe ($25)	1,000,000	a1.00	Q	July 1, '30	85	100
B. of N.Y. & Tr.	6,000,000	4.50	Q	July 1, '30	610	625
Bronx Co. ($20)	1,550,000	40c	Q	July 1, '30	60	63
Brooklyn	8,200,000	e9.00	Q	July 1, '30	690	700
Chelsea ($25)	2,500,000	62½c	Q	July 1, '30	30	34
Central Hanover ($20)	21,000,000	1.50	Q	July 1, '30	320	323
Chemical ($10)	15,000,000	45c	Q	July 1, '30	62¼	64¼
Clinton ($50)	500,000	..	..		95	110
C'tinental ($10)	6,000,000	30c	Q	June 16, '30	25½	28½
Corn Ex. ($20)	15,000,000	1.00	Q	Aug. 1, '30	152	156
County	4,000,000	2.00	Q	July 1, '30	230	240
Empire ($20)	6,000,000	d80c	Q	June 30, '30	80	82
Fulton	2,000,000	3.00	Q	July 1, '30	550	600
Globe	1,525,000	1.50	Q	July 1, '30	155	180
Guaranty	90,000,000	5.00	Q	June 30, '30	615	620
Hibernia	3,000,000	..	..		170	180
Internatl. ($20)	3,200,000	..	..		32	35
Inter. Mad. ($25)	1,750,000	..	..		30	38
Irving ($10)	50,000,000	40c	Q	July 1, '30	49¼	51¼
Kings County	500,000	$20	Q	Aug. 1, '30	2800	3000
Lawyers T.& G.	10,000,000	3.00	Q	July 1, '30	268	276
Manufac. ($25)	27,500,000	1.50	Q	July 1, '30	80½	81½
Midwood	1,000,000	3.00	S	June 30, '30	160	180
New York ($25)	12,500,000	1.25	Q	June 30, '30	242	247
Plaza	2,000,000	..	..		90	100
State T. & M.	8,300,000	1.50	Q	July 1, '30	120	..
Times Sq. ($20)	1,000,000	..	..		20	21
Title Gr. ($20)	10,000,000	b1.80	Q	June 30, '30	146	151
Trust C.of N.A.	500,000	..	..		..	200
Un'writers ($20)	1,675,000	..	..		26	30
United States	2,000,000	c25	Q	July 1, '30	3925	4128
Westchester	300,000	4.00	Q	July 1, '30	1050	1100
W. T. & T.($20)	2,000,000	60c	Q	July 7, '30	140	150

Includes extras: a 25c, b 60c, c $10, d 20c, e $3.

REALTY, SURETY AND MORTGAGE COMPANIES.

SECURITIES.	Capital.	Div.	Period.	Payment Date.	Bid.	Asked.
Bd. & Mg.($20)	$10,000,000	1.25	Q	Aug. 15, '30	96	99
Franklin Surety ($10)	750,000	..	..		12	15
Home Title($25)	2,500,000	75c	Q	June 30, '30	52	58
Lwyrs. Mg.($20)	12,000,000	70c	Q	June 30, '30	47	49
Nat. Title G.	3,500,000	1.75	Q	July 1, '30	80	86
Union & G. Mg.	2,000,000	1.50	Q	July 1, '30	120	125
Union Mtg. pf.	2,000,000	1.50	Q	July 1, '30	94	98

INSURANCE COMPANIES.

SECURITIES.	Capital.	Div.	Period.	Payment Date.	Quotation Aug. 16, 1930 Bid.	Asked.
Aet.C.& S.($10)	$3,000,000	40c	Q	July 1, '30	129	134
Aetna Fire($10)	7,500,000	50c	Q	July 1, '30	60	63
Aet. Life ($10)	15,000,000	30c	Q	July 1, '30	80	82
Agricult. ($25)	3,000,000	1.00	Q	July 1, '30	108	118
Am.All'nce($10)	3,000,000	40c	Q	July 15, '30	28	32
Am. Const.($20)	1,000,000	..	..		34	39
Am. Equit. ($5)	2,000,000	30c	Q	Aug. 1, '30	18	21
Am. Home ($20)	1,000,000	..	..		34	37
Am. (Nwk.)($5)	6,681,570	25c	Q	July 1, '30	19¼	19¾
Am. Res. ($10)	500,000	1.00	Q	July 15, '30	49	52
Am. Reins.($10)	1,000,000	75c	Q	Aug. 15, '30	60	63
Am. Stv. ($25)	7,500,000	1.50	Q	June 30, '30	113	117
Automob. ($10)	5,000,000	25c	Q	July 1, '30	36	40
Balt.-Am. ($5)	1,000,000	40c	S	July 25, '30	13½	14½
Bk.& Ship.($25)	1,000,000	1.50	Q	Aug. 6, '30	100	120
Boston	3,000,000	4.00	Q	July 1, '30	620	665
Bronx Fire($25)	1,000,000	1.25	Q	Aug. 15, '30	80	90
Bkn. Fire ($5)	1,000,000	30c	Q	July 1, '30	17	21
Carolina ($10)	500,000	75c	S	July 17, '30	27	29
Central F. ($10)	1,000,000	50c	S	Jan.-July	49	53
Chicago ($10)	500,000	..	..		11	14
City of N. Y.	1,000,000	4.00	Q	July 1, '30	500	550
Colonial ($10)	200,000	..	..		14	17
Columbian N.L.	2,000,000	4.00	S	Aug. 4, '30	390	415
Conn.Gen.L($10)	3,000,000	30c	Q	July 1, '30	138	143
Constitut'n($10)	1,250,000	12½c	Q	July 1, '30	5	10
Con. Indem.($5)	1,200,000	..	..		10	12
Cont. Cas. ($10)	3,500,000	40c	Q	July 1, '30	35	37
Cosmopol. ($10)	1,000,000	..	..		10	14
Eagle (NJ) ($5)	1,550,000	25c	Q	June 30, '30	14	14¾
Excess ($5)	750,020	..	..		8	10
Federal ($10)	2,000,000	1.00	S	July 1, '30	60	70
Fid.&Dep.(Md.) ($50)	6,000,000	2.25	Q	June 30, '30	165	170
Firemen's Fund ($25)	7,500,000	1.25	Q	July 15, '30	95	100
Firem'ns (Nwk) ($10)	18,777,800	55c	Q	July 25, '30	33¼	34
Franklin ($5)	3,000,000	40c	Q	July 1, '30	30	32
G. Alliance(sh.)	320,000	40c	Q	Aug. 15, '30	27	31
Germanic ($10)	1,000,000	..	..		12	15
Glens Falls($10)	5,000,000	40c	Q	July 1, '30	54	56
Globe of A.($10)	1,000,000	30c	Q	July 1, '30	18	21
Globe & Rutgers	7,000,000	7.00	Q	Aug. 1, '30	925	975
Great Am.($10)	16,300,000	40c	Q	July 15, '30	29¼	32¾
Great Am. Ind. ($10)	1,500,000	..	..		25	30
Halifax ($10)	2,000,000	50c	S	July 2, '30	21½	23½
Hanover F.($10)	4,000,000	40c	Q	July 1, '30	41	43
Harmonia ($10)	1,000,000	75c	S	Aug. 1, '30	27	29
Hartford ($10)	12,000,000	f90c	Q	July 1, '30	73	76
Htfrd. S.B.($10)	3,000,000	40c	Q	July 1, '30	66	71
Home F. & M. ($10)	1,000,000	50c	Q	June 16, '30	35	40
Home ($10)	24,000,000	50c	Q	July 1, '30	41	42
Home Fire Sec. ($10)	3,300,000	e50c	..	May 1, '30	18¼	19½
Homestead($10)	500,000	50c	S	July 18, '30	19	21
Hudson ($10)	1,000,000	35c	S	Apr. 1, '30	30	40
Hudson Cas($10)	705,000	..	..		4	7
Imp. & Ex.($25)	1,000,000	1.00	Q	June 2, '30	46	56
Ind. Indem.($5)	1,250,000	..	..		9	12
Independ. ($5)	1,000,000	20c	S	June 30, '30	8	11
Indus. of Akron ($10)	500,000	25c	Q	July 1, '30	13	18
Kan.City F($10)	500,000	..	..		940	1040
Knicker. F.($5)	11,000,000	37½c	Q	Aug. 1, '30	25	29
Lincoln F. ($10)	1,000,000	60c	Q	July 15, '30	31	34
Lloyd Cas. ($10)	2,000,000	15c	Q	July 15, '30	10	14
Majestic F.($10)	500,000	..	..		8	11
Maryland Cas. ($10)	5,000,000	*e1.37½	Q	June 30, '30	38	42
Mass.Bond($25)	4,000,000	1.00	Q	July 15, '30	100	115
Merch. F. ($10)	3,000,000	50c	Q	Aug. 1, '30	73	79
M.& Mfrs.F.($5)	1,000,000	25c	Q	Aug. 1, '30	16	19
Mo. St. L. ($10)	5,000,000	30c	Q	June 30, '30	33	37
Mohawk F.($25)	1,000,000	..	..		58	65
Nat. Cas. ($10)	750,000	30c	Q	June 16, '30	17	20
Nat. Fire ($10)	8,000,000	50c	Q	July 1, '30	69	71
Nat. Lib. ($5)	10,000,000	25c	S	July 25, '30	9¼	10¼
Nat. Union	5,000,000	3.00	Q	Aug. 8, '30	225	240
N. Bruns. ($10)	1,000,000	75c	S	Jan.-July	27¼	29¼
N. Eng. F.($10)	300,000	25c	Q	July 1, '30	32	37
N. Hamp. ($10)	3,000,000	c50c	Q	July 1, '30	55	65
N. Jersey ($20)	1,000,000	1.25	S	Feb. 28, '30	45	50
N. Y. Fire ($5)	11,000,000	30c	Q	Aug. 1, '30	15	20
No. River ($10)	4,000,000	50c	Q	June 16, '30	51	54
Northern ($25)	2,000,000	2.00	S	July 31, '30	85	100
N'western ($10)	1,000,000	50c	S	July 1, '30	100	125
Occidental ($10)	1,000,000	..	..		22	24
Pacific ($25)	1,000,000	1.50	Q	Aug. 4, '30	110	130
Peop. Nat. ($5)	1,000,000	25c	S	July 25, '30	8	10
Phoenix ($10)	6,000,000	50c	Q	July 1, '30	83	85
Pref. Acc. ($20)	3,500,000	25c	M	Aug. 1, '30	56	61
Provid'ce Wash. ($10)	$3,000,000	55c	Q	June 27, '30	61	63
Public Fire($5)	1,000,000	25c	..	July 1, '30	13½	15
Republic (Dallas) ($10)	2,000,000	70c	S	Feb.-July	27	32
Republic Fire ($10) (Pitts.)	1,000,000	50c	Q	July 1, '30	21	25
Rhode Isl. ($10)	2,000,000	30c	Q	July 1, '30	26	31
Roch.-Am. ($10)	1,000,000	25c	Q	July 15, '30	47	52
St. Paul ($25)	4,000,000	1.25	Q	July 17, '30	180	195
Seaboard ($10)	1,000,000	..	..		14	16
Security ($10)	2,000,000	35c	Q	Aug. 1, '30	34	37
Spg.F.& M.($25)	5,000,000	1.12	Q	July 1, '30	130	140
Std. Ac'd ($50)	2,500,000	50c	M	July 28, '30	200	275
Stuyves't ($25)	1,000,000	50c	Q	Aug. 1, '30	47	57
Sun Life (Can.)	2,000,000	6.25	Q	July 1, '30	2075	2175
Sylvania ($10)	1,500,000	37½c	Q	Aug. 1, '30	16	19
Transpor. ($10)	2,000,000	..	..		13	15½
Trans.-Ind.($10)	1,000,000	..	..		12	14
Travelers	20,000,000	j8.00	Q	July 1, '30	1305	1355
U.S. Cas'y ($25)	1,500,000	1.00	Q	July 1, '30	63	68
U.S.F.& G.($10)	10,000,000	50c	Q	Aug. 15, '30	37	40
U. S. Fire ($10)	5,000,000	60c	Q	Aug. 1, '30	61	64
U. S. Mer. & S.	1,000,000	4.00	..	June 30, '30	335	365
Va. Fire & Marine ($25)	500,000	b2.00	S	July 1, '30	95	110
Victory ($10)	1,000,000	30c	Q	July 1, '30	14	16
Westch'r ($10)	2,000,000	a65c	Q	Aug. 1, '30	52	54

Includes extras: a 15c, b 50c, c 10c, e 25c, f 40c, j $4. ‡Includes $500,000 preferred capital. *Div pd. on old $25 par stk.

TELEPHONE AND TELEGRAPH.

SECURITIES.	Div.	Period.	Payment Date.	Quotation Aug. 16, 1930 Bid.	Asked.
Am. Dist. Tel. of N. J.	1.00	Q	July 15, '30	83½	..
Do pf.	1.75	Q	July 15, '30	110¾	112
Bell Tel. of Canada	2.00	Q	July 15, '30	149	153
Bell Tel. of Pa. 6½% pf.	1.62½	Q	July 15, '30	114	118
Cin. & Sub. Bell Tel.	1.12	Q	July 1, '30	98	103
Com. Union Tel. of Me.	3.00	S	Apr. 1, '30	99	..
Com. Union Tel. of N. Y.	75c	S	July 1, '30	24¼	..
Cuban Telephone	2.00	Q	June 30, '30	125	..
Do pf.	1.75	Q	June 30, '30	100	104
Empire & Bay State Tel.	1.00	Q	June 2, '30	64	68
Franklin Telegraph	..	..		40	46
Int. Ocean Telegraph	1.50	Q	July 2, '30	98	103
Lincoln Tel. & Tel.	2.00	Q	July 10, '30	120	..
Mountain States T. & T.	2.00	Q	July 15, '30	147	150
New England Tel. & Tel.	2.00	Q	June 30, '30	142	146
N. Y. Mutual Tel.	75c	S	July 1, '30	22	27
N. W. Bell Tel. 6½% pf.	1.62½	Q	July 15, '30	107	109
Ohio Bell Tel.	1.75	Q	July 1, '30	111	115
Pac. & Atl. Tel. of U. S.	50c	S	July 1, '30	14½	16½
Peninsular Tel.	35c	Q	July 1, '30	23½	26
Do pf.	1.75	Q	Aug. 15, '30	106	108
Porto Rico Tel.	..	..		85	..
Do pf.	4.00	S	Apr. 1, '30	100	..
Rochester Tel. 1st pf.	1.62½	Q	July 1, '30	107	110
Southern & At. Telegr.	62½c	S	Apr. 1, '30	19	23
Southern New Eng. Tel.	2.00	Q	July 15, '30	159	165
Southwestern Bell T. pf.	1.75	Q	July 1, '30	120	123
Tri-State Tel. & Tel.	1.50	Q	July 1, '30	130	..
Do pf.	15c	Q	June 2, '30	10	10¾

CHAIN STORES.

SECURITIES.	Div.	Period.	Payment Date.	Bid.	Asked.
Berland Stores pf.	1.75	Q	Aug. 1, '30	80	90
Bohack (H. C.) & Co. pf.	1.75	Q	Aug. 1, '30	100	105
James Butler	..	..		1	3
Do pf.	..	..		10	30
Diamond Shoe	37½c	Q	July 1, '30	36	38
Do pf.	1.62½	Q	July 1, '30	95	99
Fishman (M. H.)	..	..		16	20
Do pf.	1.75	Q	July 15, '30	95	103
Great A. & P. Tea pf.	1.75	Q	June 2, '30	116½	119½
Horworth Snyder, A	..	..		..	13
Kaybee Stores, A	43¾c	Q	July 1, '30	23	28
Kress (S. H.) pf.	15c	Q	Aug. 1, '30	10	10½
Lerner Stores pf.	1.62½	Q	Aug. 1, '30	88	95
Lord & Taylor	2.50	Q	July 1, '30	270	320
Do 1st pf.	1.50	Q	June 2, '30	95	..
Do 2d pf.	2.00	Q	Aug. 1, '30	98	110
MacMarr Stores pf. w.w.	1.75	Q	July 1, '30	75	..
Melville Shoe 1st pf.	1.50	Q	Aug. 1, '30	86	92
Metro. Chain Stores pf.	..	..		..	53
Miller (I.) & Sons	50c	Q	July 1, '30	25½	28½
Do pf.	1.62½	Q	June 2, '30	..	80
Murphy (G. C.)	40c	Q	June 2, '30	50	55
Do pf.	2.00	Q	July 2, '30	100	108
Natl. Shirt Shops	..	..		10	14
Do pf.	2.00	Q	July 1, '30	80	90
Nedick's	..	..		5¾	6½
Neisner Bros. pf.	1.75	Q	Aug. 1, '30	100	115
J. J. Newberry pf.	1.75	Q	June 2, '30	88	95
N. Y. Merchandise	25c	Q	Aug. 1, '30	14	19
Do pf.	1.75	Q	Aug. 1, '30	90	94
Reeves (Daniel) pf.	1.62½	Q	June 16, '30	95	99
Rogers Peet	5.00	S	Apr. 1, '30	110	130
Schiff Co.	50c	Q	June 16, '30	21¼	26¾
Do pf.	1.75	Q	June 16, '30	..	90
Silver (Isaac)	25c	Q	July 21, '30	35	50
Southern Stores units	..	..		..	40
U. S. Stores	..	..		6¾	7¾
Do pf.	..	..		67	72
Young (E.H.) Drug units	1.75	Q	June 2, '30	100	105

INDUSTRIAL AND MISCELLANEOUS.

SECURITIES.	Div.	Period.	Payment Date.	Bid.	Asked.
Adams Millis pf. w. w.	1.75	Q	Aug. 1, '30	91	96
Aeolian Co. pf.	1.75	Q	June 30, '30	30	40
Aeolian-Weber	..	..		4	8
Do pf.	..	..		10	15
Amal. Laundries	..	..		1	3
Am. Book Co.	1.75	Q	July 19, '30	83	87
Am. Can. Prop.	..	..		2	5
Am. Hard Rubber	1.00	Q	Aug. 15, '30	50	60
Am. Hardware	1.00	Q	July 1, '30	56	58
Am. Meter Co.	..	..		50	60
Am. Manufacturing	1.00	Q	July 1, '30	47	50
Do pf.	1.25	Q	July 1, '30	57	64
Babcock & Wilcox	1.75	Q	July 1, '30	121	126
Baker (J. T.) Chem.	30c	Q	June 30, '30	18	20
Bancroft (J.)	62½c	Q	June 30, '30	13	18
Do pf.	1.75	Q	July 31, '30	91	96
Bliss (E. W.) pf.	1.00	Q	July 1, '30	57	..
Do 2d pf.	15c	Q	July 1, '30	9½	..
Bohn Refrig. pf.	2.00	S	June 2, '30	87	90
Bon Ami, B	50c	Q	July 1, '30	38	41
Bowman Biltmore	..	..		1¼	2
Do 1st pf.	..	..		25	29½
Do 2d pf.	..	..		7½	..
Brunswick-Balke pf.	1.75	Q	July 1, '30	86	91
Bunk. H. & S. M.&C.Co.	a50c	M	Aug. 5, '30	67	72
Burden Iron pf.	..	..		41	50
Canadian Celanese	..	..		6	8
Do pf.	..	..		57	60
Carnation pf.	1.75	Q	July 1, '30	101	106
Chestnut Smith	..	..		2	5
Do pf.	..	..		49	55
Clinchfield Coal	..	..		6	9
Do pf.	1.75	Q	Aug. 1, '30	67	..
Columbia Baking	..	..		1	3
Do 1st pf.	..	..		10	18
Do 2d pf.	..	..		1	4
Congoleum-Nairn pf.	1.75	Q	June 2, '30	103	..
Crosse-Blackwell	..	..		2	7
Crowell Pub. Co.	75c	Q	June 24, '30	73	76
Do pf.	3.50	S	Aug. 1, '30	103	..
De Forest Phone	..	..		1½	3½
Dictaphone	75c	Q	June 2, '30	34	38
Do pf.	2.00	Q	June 2, '30	110	114
Douglas Shoe pf.	1.75	Q	July 1, '30	57	62
Eisemann Magneto	..	..		18	23
Do pf.	1.75	Q	Aug. 1, '30	95	..
Fajardo Sugar	..	..		45½	46¾
Franklin Rwy. Supply	1.00	Q	June 14, '30	50	60
General Fireproofing pf.	1.75	Q	July 1, '30	108	113
Graton & Knight pf.	1.75	Q	Aug. 15, '30	50	56
Great Northern Paper	75c	Q	June 2, '30	46½	48½
Herring-Hall-M. Safe	1.25	Q	July 1, '30	80	120
Howe Scale	..	..		8	..
Do pf.	..	..		30	38
Industrial Acceptance pf.	1.75	Q	July 1, '30	67	71
International Textbook	75c	Q	July 1, '30	20	23
Lanston Monotype	1.75	Q	May 31, '30	113	118½
Merck & Co. pf.	2.00	Q	July 1, '30	75	83
Nat. Casket	2.00	S	May 15, '30	140	155
Do pf.	1.75	Q	June 30, '30	108	111
Publications Corp.	80c	Q	July 1, '30	63	68
Do 1st pf.	1.75	Q	June 16, '30	104	108
Remington Arms pf.	1.75	Q	July 1, '30	88	93
Rolls-Royce of America	..	..		7	10
Do pf.	..	..		7	11
Roxy Theatre	..	..		2	3
Do A	87½c	Q	May 31, '30	22	23
Do units	..	..		22½	23½
Savannah Sugar pf.	1.75	Q	Aug. 1, '30	85	95
Singer Mfg.	b2.50	Q	June 30, '30	445	460
Smith (A. O.) Corp.	50c	Q	Aug. 15, '30	185	193
Standard Screw	2.00	Q	July 1, '30	115	130
U. S. Finish. pf.	1.75	Q	July 1, '30	..	92
White Rock 1st pf.	1.75	Q	July 1, '30	100	..
Do 2d pf.	5.00	Q	July 1, '30	210	..

a 25c extra, b $2.50 extra.

We Buy and Sell

BANK & INSURANCE STOCKS

Bank of N. Y. & Trust
Bankers Trust
Central Hanover
Chase National
Chemical Bank
Corn Exchange
First National
Guaranty Trust
Irving Trust
Manufacturers Trust
National City
New York Trust
Plaza Trust
Public National

American Surety
City of New York
Franklin Fire
Glens Falls Fire
Lloyds Casualty
Majestic Fire
National Casualty
Providence Washington
U. S. Fire
Westchester

Inquiries invited in all unlisted and inactive industrial stocks and bonds.

HOIT, ROSE & TROSTER
Established 1914
MEMBERS
UNLISTED SECURITIES DEALERS ASSN.
ASSOCIATION OF BANK STOCK DEALERS
FINANCIAL STOCK CLEARING CO., INC.
74 Trinity Place, N. Y. C. WHitehall 3751—57
Hartford Phone: 5-2135
Boston: Haymarket 2229-2230
Philadelphia: Rittenhouse 9360-61
Private Wires to Chicago

Aetna Insurance
Bank of America
Phoenix Insurance
Hartford Fire Ins.
Remington Arms
Travelers Insurance

Bought—Sold—Quoted

Kearns & Williams
MEMBERS UNLISTED SECURITIES DEALERS ASSOCIATION
11 Broadway, N. Y. Tel. DIGby 2066
Private Telephones to Hartford and Boston

J. K. Rice, Jr. & Co.
BUY & SELL
Bankers Trust
Irving Trust
Chase National Bank
National City Bank
Home Insurance
Halifax Insurance
Great American Ins.
Hanover Insurance
J.K.Rice, Jr.&Co.
Established 1908
Members
United Securities Dealers Assn.
Association of Bank Stock Dealers
Financial Stock Clearing Co., Inc.
Rector 4500—120 Broadway

We offer for sale
all or any part of
320 units (1 Pfd. & 1 Com.)
Nat'l. Assets Corp.
at $20 per unit
Inquiries Solicited
Josephthal & Co.
Members New York Stock Exchange
Members New York Curb Exchange
120 Broadway — Tel. Rector 5000

WILL SELL
100 Fokker Aircraft Pfd.
25 South Bay Cons. Water
100 Nedicks, Inc.
50 Metal Textile Com.
50 Autocar Com.
100 Cent. Hud. Gas & Elec. Com.
100 Assoc. Gas & Electric 6½% Pfd.
5M Whit. Parsons Pulp & L. 8s C. D.

WILL BUY
20 Midwood Trust Co.
25 Di Giorgio Fruit Units
50 Lawrence Portland Cement
100 Consolidated Instrument
50 Crown Cork & Seal Pfd.
100 E. W. Bliss 1st Pfd.
100 Central Hud. Gas & El. Com.
100 Rubel Coal & Ice Com.

HANSON & HANSON
Members Ass'n of Bank Stock Dealers
Unlisted Securities Dealers Ass'n
25 Broadway, N. Y. DIGby 8700

Consolidated Instrument Co.
Continental Bank
Hayman & Hayman
Members New York Curb Exchange
30 Broad St. — HANover 9121

Irving Trust
Bear, Stearns & Co.
Members New York Stock Exchange
Trading Department
100 Broadway
Telephone Rector 7850

Wholesale Man Wanted

Man with acquaintance with dealers in New York and New England to wholesale the shares of a fixed trust. Drawing account against commissions.

Write, in confidence, giving information as to past connections, earnings and references.

Address T. S.

RUDOLPH GUENTHER-RUSSELL LAW, Inc.
Financial Advertising in All Its Branches
131 Cedar Street — New York

The New York Times is first in the world in volume of financial advertising.

FINANCIAL NOTICES

Redemptions—Dividends—Meetings—Sinking Funds—Other Notices

The Times exercises careful watch over the character of advertising accepted.

DIVIDENDS.

Corporation Securities Co. of Chicago

Dividend Notice on Common Stock Including Stock Represented by Allotment Certificates

Stock Dividend No. 2 of 1½% or 3/200 of one share of Common Stock on each share of Common Stock of said Corporation issued and outstanding on August 21, 1930, including that represented by Allotment Certificates, has been declared payable as of September 20, 1930, to Allotment Certificate and Common Stock holders appearing of record at the close of business August 21, 1930.

JOHN F. O'KEEFE, *Secretary*

United Stores Corporation

The Board of Directors of United Stores Corporation has declared an initial quarterly dividend of sixty-two and one-half cents (62½¢) a share on the Preferred Stock of the corporation, payable September 5, 1930, to stockholders of record at the close of business August 25, 1930.

GEORGE WATTLEY, Treasurer

August 14, 1930

DIVIDENDS.

The United Gas and Electric Corporation

50 Church St., New York City

July 18, 1930.

The Board of Directors this day declared a quarterly dividend of 1¾% on the Preferred Stock of the Corporation payable October 1, 1930, to stockholders of record September 15, 1930.

Upon presentation and surrender of their respective shares of First Preferred Stock of the former The United Gas and Electric Corporation and/or scrip certificates of the Corporation issued for fractional shares of Preferred Stock after the close of business September 15, 1930, there shall be paid said quarterly dividend to the holders of such shares of First Preferred Stock and said scrip certificates, upon the full shares of Preferred Stock issuable to them on such surrender and exchange together with dividends thereon at the rate of 5% per annum for the period from July 20, 1923, to July 1, 1925; at the rate of 6% per annum from July 1, 1925, to July 1, 1927, and at the rate of 7% per annum from July 1, 1927, to July 1, 1930. J. A. McKENNA, Treasurer.

REDEMPTION NOTICES.

NOTICE TO HOLDERS OF LYCOMING MANUFACTURING COMPANY First Mortgage Twenty-Year Sinking Fund Gold Bonds, due April 1, 1944.

Under the Sinking Fund provisions of the Mortgage, sealed proposals will be received until 3 o'clock P. M., August 25th, 1930, at the office of the Pennsylvania Company for Insurances on Lives and Granting Annuities, Trustee, for the sale to it at the lowest price not exceeding 107½ and accrued interest of as many bonds as may be purchased with the sum of $76,255.57, available in the Sinking Fund. Tenders accepted will call for delivery of bonds on October 1, 1930, after which date interest thereon shall cease. All proposals should be addressed to the undersigned.

THE PENNSYLVANIA COMPANY for Insurance on Lives and Granting Annuities.
C. S. W. PACKARD, President,
S. E. cor. 15th & Chestnut Sts., Phila., Pa.
"Proposals for Sinking Fund, Lycoming Manufacturing Co."

READING COMPANY
General Office, Reading Terminal
Philadelphia, August 18th, 1930.

The Board of Directors has declared from the net earnings a quarterly dividend of one per cent. (1%) on the First Preferred Stock of the Company, to be paid on September 11th, 1930, to stockholders of record at the close of business August 21st, 1930. Checks will be mailed to stockholders who have filed dividend orders with the Treasurer.

JAY V. HARE, Treasurer.

PROPOSALS.

SEALED PROPOSALS will be opened by the Superintendent of Lighthouses, Staten Island, N. Y., 2 P. M., Aug. 28, 1930, for portion of Waackaack Light Station near Keansburg, N. J., about 0.845 acres, including dwelling and two small buildings. Information upon application.

The New York Times is first in the world in volume of financial advertising.

FINANCIAL NOTICES

Redemptions—Dividends—Meetings—Sinking Funds—Other Notices

The Times exercises careful watch over the character of advertising accepted.

FINANCIAL NOTICE. — FINANCIAL NOTICE.

Reorganization of

Wickwire Spencer Steel Company

To the Holders of Certificates of Deposit issued under or subject to the Plan and Agreement of Reorganization dated May 27, 1929, for

Wickwire Spencer Steel Corporation
First Mortgage Seven Per Cent. Sinking Fund Gold Bonds (hereinafter called First Mortgage Bonds);

Wickwire Spencer Steel Company
Prior Lien Collateral and Refunding Mortgage Seven Per Cent Convertible Sinking Fund Gold Bonds, Series A (hereinafter called Prior Lien Bonds);
Five Year Seven Per Centum Class A Notes (hereinafter called Class A Notes);

and

To the Holders of undeposited Bonds and Notes of the above issues;

and

To the Holders of Five Year Six Per Centum Class B Notes (hereinafter called Class B Notes) of Wickwire Spencer Steel Company:

The Committee representing holders of the above Class B Notes having objected to the Plan of Reorganization on the ground that the Class B Noteholders were entitled to a part of the stock of the new company to be issued pursuant to the Plan, an agreement was entered into between the Reorganization Committee and the Class B Noteholders' Committee to submit to arbitration the question of what amount of stock the Class B Noteholders should receive. This question has been arbitrated accordingly and a decision rendered by the arbitrator to the effect that the holders of the Class B Notes are entitled to receive substantially 10.686 per cent of the stock of the proposed new company to be presently issued, which is equivalent to 10.8171 shares of new stock per $1000 principal amount of Class B Notes. The Reorganization Committee has therefore determined to amend the Plan so as to permit the deposit thereunder of Class B Notes and to increase the amount of stock to be presently issued from 329,030 to 368,397 shares, to be distributed to holders of deposited First Mortgage Bonds, Prior Lien Bonds, Class A Notes and Class B Notes as follows, per $1000 principal amount of deposited securities:

First Mortgage Bonds	20 shares	Class A Notes	30 shares
Prior Lien Bonds	20 shares	Class B Notes	10.8171 shares

The above number of shares distributable to holders of deposited First Mortgage Bonds, Prior Lien Bonds and Class A Notes is the same as in the original Plan of Reorganization, holders of deposited Prior Lien Bonds to receive also, in the amended as in the original Plan, $11.66⅔ in cash per $1000 principal amount of said bonds.

A statement of the above mentioned amendment and a copy of the Amended Plan has been filed with the Bondholders' Committee constituted under the agreement of November 11, 1927, with the Class A Noteholders' Committee constituted under the agreement of December 13, 1927, and with the depositaries under said agreements and under the Plan and Agreement of Reorganization. Copies of the Amended Plan may be obtained from such depositaries and from the Secretary of the Reorganization Committee.

Holders of certificates of deposit for First Mortgage Bonds, Prior Lien Bonds and Class A Notes may, at any time on or before September 10, 1930, upon surrender, in negotiable form, of their respective certificates of deposit to the depositary which issued the same, and upon payment to such depositary, for account of the Reorganization Committee, of their pro rata shares, as fixed and apportioned by the Reorganization Committee, of the compensation, expenses, indebtedness, obligations and liabilities of the Reorganization Committee, namely, at the rate of $23.17 per $1000 principal amount of First Mortgage Bonds or Prior Lien Bonds, and at the rate of $30.32 per $1000 principal amount of Class A Notes, represented by such certificates of deposit, withdraw from the Plan and Agreement of Reorganization, and thereupon and upon compliance with all the conditions thereof, will be entitled to receive securities of the character and to the amount represented by the certificates of deposit so surrendered, in proportion to their respective interests. Every holder of a certificate of deposit for First Mortgage Bonds, Prior Lien Bonds or Class A Notes not so surrendering and withdrawing, and whether or not having actual knowledge thereof, will be deemed to have assented to said Amended Plan and to the changes and modifications of the Reorganization Plan of May 27, 1929 therein set forth, and, whether or not otherwise objecting, will be bound thereby as fully and effectively as if he had actually assented thereto.

Holders of undeposited First Mortgage Bonds, Prior Lien Bonds and Class A Notes (together with scrip representing fractional interests therein) may, prior to such date as may hereafter be fixed by the Reorganization Committee, deposit such bonds and notes, accompanied (except as otherwise permitted by the Reorganization Committee), in the case of First Mortgage Bonds and of Class A Notes by the appurtenant coupon due January 1, 1928 and all subsequent coupons, and, in the case of said Prior Lien Bonds, by the appurtenant coupon due November 1, 1927 and all subsequent coupons, with the below-mentioned depositaries for such bonds and notes, and will receive therefor certificates of deposit of such depositaries, stamped as having irrevocably assented to the Plan and Agreement of Reorganization and to the Amended Plan, and by the acceptance of such certificates of deposit will be deemed to have conclusively assented to the Plan and Agreement of Reorganization and to the Amended Plan, and to have irrevocably waived any right of withdrawal under the Plan and Agreement of Reorganization.

Holders of Class B Notes (together with scrip representing fractional interests therein) may, prior to such date as may hereafter be fixed by the Reorganization Committee, deposit such notes, accompanied (except as otherwise permitted by the Reorganization Committee) by the appurtenant coupon due January 1, 1928 and all subsequent coupons, with the below-mentioned depositary for said notes, and will receive therefor certificates of deposit of such depositary, and by the acceptance of such certificates of deposit will be deemed to have conclusively assented to the Amended Plan and to the Reorganization Agreement of May 27, 1929.

A decree has been entered providing for the foreclosure of the mortgages securing the First Mortgage Bonds and Prior Lien Bonds and for the sale of all the property of the Company both mortgaged and unmortgaged. Over $9,000,000 (71%) of said bonds and over $2,000,000 (82%) of Class A Notes have been deposited under the Plan and Agreement of Reorganization. Mr. Rudolph B. Flershem, Chairman of the Class B Noteholders' Committee, has been elected a member of the Reorganization Committee and that Committee has received assurances to the effect that substantially all of the outstanding Class B Notes will be deposited under the Plan as amended.

Dated New York, August 11, 1930.

FREDERIC W. ALLEN, Chairman,
RUDOLPH B. FLERSHEM,
ARTHUR H. LOCKETT,
ACOSTA NICHOLS,
ROBERT B. STEARNS,
GEORGE W. TREAT,
Reorganization Committee.

WILLIAM A. BARBER, *Secretary*,
37 Broad Street,
New York City.

DEPOSITARIES:

For First Mortgage Bonds and Prior Lien Bonds:

THE CHASE NATIONAL BANK OF THE CITY OF NEW YORK,
18 Pine Street, New York, N. Y.

THE FIRST NATIONAL BANK OF BOSTON,
67 Milk Street, Boston, Mass.

MANUFACTURERS & TRADERS—PEOPLES TRUST COMPANY,
Main and Swan Streets, Buffalo, N. Y.

CONTINENTAL ILLINOIS BANK AND TRUST COMPANY,
LaSalle, Jackson and Clark Streets, Chicago, Ill.

CROCKER FIRST FEDERAL TRUST COMPANY,
Post and Montgomery Streets, San Francisco, Cal.

For Class A Notes:

THE BANK OF AMERICA, N. A.,
44 Wall Street, New York, N. Y.

THE ATLANTIC NATIONAL BANK OF BOSTON,
Post Office Square, Boston, Mass.

For Class B Notes:

THE MARINE TRUST COMPANY OF BUFFALO,
Main & Seneca Streets, Buffalo, N. Y.

REDEMPTION NOTICES. — REDEMPTION NOTICES.

$3,000,000

CITY OF SAARBRUECKEN

External 7 Per Cent Sinking Fund Gold Bonds

SINKING FUND NOTICE

Notice is hereby given that in accordance with the terms of the General Bond, the following bond numbers have been drawn by lot by the duly authorized officials for payment October 1, 1930.

$1,000 Denomination with Prefix M

26	236	750	940	1554	1702	1956	2526
31	249	752	1032	1555	1703	2142	2542
35	327	805	1415	1565	1736	2206	2598
106	338	807	1427	1581	1779	2230	2626
120	609	836	1459	1609	1784	2313	2728
164	630	843	1503	1631	1802	2334	2767
195	675	877	1504	1635	1854	2338	2777
197	709	911	1530	1650	1856	2416	2785
213	713	914	1535	1698	1950	2441	2803
225	718	938	1552	1700	1955	2461	2817

$500 Denomination with Prefix D

69 78 121 142 177 217 273 278 312 [illegible]
114 129 156 198 243 277 302 313

Called for Redemption April 1, 1930

$1,000 Denomination with Prefix M

754 1580 1796 2364 2588 2665

These bonds are payable under their terms at offices of Ames, Emerich & Co., Inc., 5 Nassau Street, New York and Saar Handelsbank, City of Saarbruecken, and will be paid on that date at 105 and interest, out of funds to be deposited with said paying agents not later than September 15, 1930.

AMES, EMERICH & CO., INC.
Fiscal Agents

New York, August 11, 1930.

PROPOSALS.

UNITED STATES ENGINEER OFFICE, Room 710, Army Building, 39 Whitehall Street, New York, N. Y. SEALED BIDS, in duplicate, will be received until 12 M. (Daylight Saving Time), September 17, 1930, and then publicly opened for furnishing all labor and materials and performing all work for dredging approximately 24,150 cubic yards of material other than ledge rock, and approximately 93,055 cubic yards of ledge rock in East River, N. Y.

PROPOSALS.

PROPOSALS FOR CONSTRUCTION OF ROADWAY, ARLINGTON NATIONAL CEMETERY, VIRGINIA.—Office of the Quartermaster Supply Officer, Washington General Depot, Washington, D. C.—Sealed proposals will be received here until 2 P. M., August 19, 1930, and then opened, for the construction of 2,800 feet roadway, 30 feet wide, 6 inch concrete base, 2¼-inch bituminous wearing surface, with curbs. Further information on application.

TRADERS DOUBT RAIN WILL AID CORN CROP

Sufficient Improvement to Change Government Estimate Held Unlikely.

STRONGER TONE IN WHEAT

Wet Harvest in Europe Seen as Spur to Buying From North America—Market Erratic.

Special to The New York Times.

CHICAGO, Aug. 17.—Weather conditions are a leading factor in the corn market, but traders who watch weather reports closely believe that despite fair to good rains the past few days over a considerable area of the corn States the crop will not improve sufficiently to change the estimates of the government at 2,212,000,000 bushels. An estimate given out by a leading commission house taking the condition up to Aug. 9, or a later date than the government, covering eleven corn States, shows 32 to 62, suggesting a loss of 174,000,000 bushels, giving the States 1,418,000,000 bushels, compared with 1,592,000,000 bushels by the government on Aug. 1 and 1,868,000,000 bushels last year.

Latest figures would give Iowa 338,000,000 bushels, as compared with 430,000,000 bushels last year, a shortage of almost 100,000,000 bushels, and further damage is feared. As Iowa is the largest corn State in the country, such losses are significant.

Damage From Heat.

Opinions of corn men as to damage are that more injury has resulted from heat than from drought up to the present time. Heat prevented proper pollination, which will develop in the husking returns. Most people in the trade believe that final estimates of the government will show a crop possibly less than 2,000,000,000 bushels, which would be a loss of more than 600,000,000 bushels from last year's crop and 700,000,000 bushels from the average. This year's corn crop is the smallest since 1901, when 1,523,000,000 bushels were raised.

With all the sensational reports of crop damage and large buying of corn futures by leading speculators, the volume of trading is small as compared with wheat. Sales of corn futures in Chicago for the past week were 151,307,000 bushels, compared with 327,684,000 bushels of wheat. In the previous week corn sales were 196,079,000 bushels and of wheat 452,735,000 bushels, while last year corn sales were 99,354,000 bushels and wheat 429,041,000 bushels. Open interest in corn is small compared with wheat, the latter being 48,270,000 bushels and of wheat 142,829,000 bushels, wheat showing a small decrease for the week and corn a gain of 1,326,000 bushels.

Primary receipts for the week this year were 4,958,000 bushels, previous week 2,943,000 bushels, last year 2,896,000 bushels. Shipments for week this year were 522,000 bushels, previous week 2,832,000 bushels, last week 3,153,000 bushels.

More Strength in Wheat.

A stronger undertone has developed in the world's wheat situation, due to a wet harvest in Germany, France, Belgium, Italy and some of the other European countries, suggesting that European crops are short and these countries are in a position where they will have to buy more wheat from North America in the next four months than last year. Wheat prices in North America are on a fair level with the market in condition to respond to increased export and speculative buying.

The action of the wheat market has been so erratic that it has scared out some of the professionals who were in the previous week, but Eastern interests were credited with being heavy buyers on all breaks while hedging sales for the Northwest and Southwest have been factors on bulges. At the close net losses for the week were 6 to 7¼ cents, with prices well toward the inside. September finished at 89⅛ to 89⅝ cents, December 94¾ to 94⅞ cents, March 99¼ to 99½ and May $1.02⅜ to $1.02½.

Primary receipts for the week this year were 20,584,000 bushels; previous week, 23,388,000 bushels; last year, 21,376,000 bushels. Shipments for the week this year were 13,660,000 bushels; previous week, 15,067,000 bushels; last year, 12,676,000 bushels.

Western Holders Sell Oats.

The Northwest and mid-West holders of oats were liberal sellers of December in the way of putting on hedges, while cereal interests and others were the principal buyers. Prices had a range of 3⅝ cents on December, the most active future, with the close at 43⅜ to 43¾ cents. March 45¾, May 46¾. Net losses for the week were 2 to 2⅝ cents.

Northwestern cash handlers are selling the Chicago rye future market to hedge their cash grain and sales of that option were liberal on all bulges, while buying was largely on close, spreading between wheat and rye, and in covering shorts. Net losses for the week were 5⅞ to 5⅝ cents, with the close on September 58 cents, December 64⅞, March 68⅞ and May 72.

MELLONS ACQUIRE BANK.

Mellbank Gets Control of Citizens' National of Washington, Pa.

Special to The New York Times.

WASHINGTON, Pa., Aug. 17.—Announcement was made here today that the Mellbank Corporation of Pittsburgh, holding concern of the Mellon banking interests, would take over from 51 to 55 per cent of the outstanding stock of the Citizens' National Bank of this city, the largest financial institution in Washington County.

The change will be effective on Nov. 1, with a price of $400 a share having been placed on the stock. In the statement of June 30, the Citizens' National Bank had total resources of $14,371,180, and deposits at $10,065,594.10. The bank was organized on Aug. 5, 1885.

British Experts See Outlook For the Grain Markets Mixed

Special Cable to THE NEW YORK TIMES.

LONDON, Aug. 16.—Commenting this week on the grain situation, Beerbohm writes that, while the American Spring wheat crop may have deteriorated during the past fortnight, few people here doubt that the whole wheat yield in the States will exceed last year's, so that the surplus of old wheat will continue to burden the market. The short corn crop is an influence toward higher prices, but it will not lead, Beerbohm thinks, to the suggested use of 100 million bushels of extra wheat in America as food for stock.

The Canadian wheat estimate is considered to favor lower values, whereas the wheat outlook in Europe is rather worse than before. Taking the European position as a whole, the increased yield of exporting countries again exceeds the requirements of European importers without taking into consideration the old surplus crop in North America.

EXPORTS OF GRAIN FELL OFF IN 1929-30

Fiscal Year's Value of $246,400,000 Was 25½ Per Cent Below Total of 1928-29.

BIG CORN AND WHEAT DROP

Two Items Accounted for $61,000,000 of $84,492,000 Decline From Preceding Year.

Special to The New York Times.

WASHINGTON, Aug. 17.—Exports of grain and grain products in the last fiscal year amounted in value to $246,400,000, as compared with $330,892,000 for the preceding twelve months, the Department of Commerce reported today. This represents a loss of $84,492,000, or 25.5 per cent, accounted for principally by corn, in which exports declined more than $30,000,000; barley, in which the export drop was about $31,000,000, and wheat, with a decline of $6,000,000.

The comparable export values of grain and grain products for previous fiscal years were: 1925-26, $262,896,000; 1926-27, $404,103,000; 1927-28, $401,220,000. The five-year average was $329,102,000.

The total export trade for the 1929-30 fiscal year was about $4,698,000,000, of which grain and grain products accounted for more than 6 per cent and for between 40 and 50 per cent of all foodstuffs.

Exports of wheat and wheat flour amounted to $191,150,000, as compared with $197,314,000 in 1928-29, a drop of $6,164,000. The entire drop was in wheat. Wheat flour showed an increase of 120,000 barrels in volume, but the value increase was not proportionate on account of a lower price level. Wheat and flour represented 77.6 per cent of the total exports of grains and grain products.

Itemized values of exports of grain and grain products for the last two fiscal years were:

Commodity.	1928-29.	1929-30.
Barley	$48,069,000	$17,083,000
Malt	3,760,000	2,639,000
Corn	40,917,000	9,012,000
Corn meal	1,409,000	1,136,000
Hominy grits	360,000	187,000
Oats	5,184,000	3,390,000
Oat meal	4,655,000	3,440,000
Rice	11,582,000	9,600,000
Rice (broken)	2,118,000	1,601,000
Rye	9,880,000	2,709,000
Wheat	121,047,000	114,570,000
Wheat flour	76,267,000	76,580,000
Biscuits, unsweetened	1,128,000	1,080,000
Biscuits, sweetened	905,000	787,000
Macaroni	950,000	879,000
All others	2,661,000	2,707,000
Total	$330,892,000	$246,400,000

HITS CANADIAN DEALS IN CHICAGO WHEAT PIT

Protest at Dominion Grain Interests Selling Futures Sent to Farm Board, It Is Said.

Special to The New York Times.

CHICAGO, Aug. 17.—A new question in connection with the grain trade has, it is understood, been called to the attention of the Federal Farm Board, a problem involving relations between Canada and the United States. That question is, "Shall Canadian grain interests be permitted to continue to sell wheat futures as hedges and for speculative account in the Chicago wheat pit, while at the same time a virtual embargo on American wheat has been placed in effect by a prohibitive tariff against the American farmer?"

The total sales volume for the account of Canadians and Liverpool importers on the Board of Trade in the past has been very large at times, it was pointed out. [illegible] Winnipeg market reports sometimes say that Americans have transactions of importance in that market, but whether Canada will take up that side of the question has not been indicated. The report of the Grain Futures Administration of the Department of Agriculture, recently published in response to a Senate resolution, includes such pertinent information of the transactions by Liverpool importers and for the account of Canadians.

The first move in this development in the wheat market may be expected to come from the Federal Farm Board, according to one observer, it being the Department of State being involved.

The volume of foreign selling of futures on the Board of Trade, and even the names of large operators who place orders of 500,000 bushels or more in the pit, are known to the Secretary of Agriculture, the Chicago Board of Trade and the Grain Futures Administration of the Grain Futures Administration obtain such figures and other data in daily reports from grain commission houses, it was pointed out.

COTTON PRICES SINK TO LOWEST IN YEARS

Consumption Rate Indicates Supply Will Be Far Ahead of Requirements of Trade.

SOUTH TEXAS CROP MOVING

Test of Quotations to Come When Gulf States Start More Staple Forward.

Special to The New York Times.

NEW ORLEANS, Aug. 17.—Cotton dropped last week not only to the lowest prices for the present downward movement but also to the lowest figures in the life of all the present active contracts. Moreover, the quotations for both spots and futures are now lower than for many years. The prices represent the sentiment of the trade caused by the disappointing consumption of the last season and a realization that even if the crop is no larger than the recent forecast by the government, the supply will be far ahead of requirements.

The week opened with the market still supported more or less by the drought in the central and western cotton belts. Since then, although some rain has fallen, it has not been enough to relieve greatly the situation, and yet prices have declined. Their downward course has been helped by hedge selling, which is rapidly becoming greater, the first indication that traders have to contend with.

The South Texas crop is moving rapidly. Daily sales at such markets as Houston and Dallas are running well ahead of last year from day to day. It is assumed that the low price is beginning to tempt buyers and will tempt them still more if the decline continues.

One cause of the decline was the statement of Carl Williams, member of the Farm Loan Board, who said here that prices would go lower owing to the large surplus, which will be augmented by the present crop. He contends that it was a mistake to have planted more than 40,000,000 acres, as the result probably has been a crop much larger than the world needs. He believes the drought has done damage, but that this has been more than offset by the favorable prospects in the Eastern belt and the absence of depredations from the boll weevisl and other insect pests.

Just to what extent the drought has damaged the crop will not be developed until later. The movement to market is likely to be early and heavy as a direct result of the drought, but experience has shown that a large early movement is no criterion of the size of the crop. As usual, Texas is providing the early movement and the Texans are selling it as fast as it is ginned.

Cotton will soon be moving in volume from the southern parts of the other Gulf and South Atlantic States, and it will then develop to what limit prices are likely to drop.

The monthly textile statistics released last week were rather more favorable than the trade exepected, as they indicated some improvement in the demand for cotton goods during July. The trouble with the cotton goods trade is not so much lack of requirements but nervousness of would-be buyers owing to the decline in raw cotton. They believe the decline in cotton should be reflected in lower prices for goods, or they fear prices may go lower and they do not care to be stocked up with comparatively high-priced goods. As a result, the demand remains of a hand-to-mouth character.

The situation abroad does not appear to have improved. Manchester complains that trade with India and China remains virtually at a standstill, and the export statistics of the British Board of Trade for July show a marked falling off in both cloth and yarns, but particularly in cloth. It is doubted that Manchester ever fully recovers her trade in India, as India's mills are supplying an ever increasing volume of the home trade.

The poor situation in Lancashire is important, as it means a slack demand from that important buyer of American cotton.

CORN REPORTS IRREGULAR.

Some Crops Promise Well, but Others, Parched, Beyond Saving.

Special to The New York Times.

CHICAGO, Aug. 17.—Reports covering the corn belt are the most pessimistic and irregular ever received. The drought has been broken in some sections of the corn and cotton belts, but all need good soaking rains to revive late-planted fields and stop further deterioration. Pastures have been badly burned and indications are that the supply of Fall feed will be shorter than for years. Scarcity of stock water is reported in many sections, particularly west of the Missouri River, where railroads are hauling water in tank cars to relieve districts where supplies have given out.

A more spotted corn crop has never been known. In Iowa there are sections in the southern and southwestern quarter where corn will not make feed, while in Northeastern Iowa there are fields that will make sixty bushels. Northern Central Illinois and Indiana have fair crops which experts say can be helped by rains. But in Southern Illinois, Indiana and Ohio much corn is past redemption. A private report issued by a Chicago statistician estimates damage to corn since Aug. 1 at 174,000,000 bushels. Based on the government report this would bring the crop down to about 2,000,000,000 bushels, the smallest since 1901.

WEEK'S COTTON MARKET.

	Oct. (old). High.	Low.	Oct. (new). High.	Low.	Dec. (old). High.	Low.
Aug. 11	12.58	12.38	12.31	12.15	12.71	12.59
Aug. 12	12.55	12.36	12.28	12.09	12.69	12.50
Aug. 13	12.49	12.18	12.22	11.90	12.61	12.36
Aug. 14	12.27	12.03	12.05	11.77	12.40	12.17
Aug. 15	11.95	11.67	11.72	11.43	12.11	11.82
Aug. 16	11.77	11.58	11.50	11.34	11.93	11.77
Range	12.58	11.58	12.31	11.34	12.71	11.77

	Dec. (new). High.	Low.	Jan. (old). High.	Low.	Jan. (new). High.	Low.
Aug. 11	12.50	12.34	12.77	12.64	12.59	12.45
Aug. 12	12.46	12.25	12.69	12.56	12.55	12.36
Aug. 13	12.37	12.07	12.58	12.40	12.46	12.17
Aug. 14	12.22	11.94	12.48	12.25	12.32	12.05
Aug. 15	11.90	11.60	12.20	11.95	12.00	11.71
Aug. 16	11.66	11.51	12.02	11.85	11.76	11.62
Range	12.50	11.51	12.77	11.85	12.59	11.62

	March. High.	Low.	May. High.	Low.	July. High.	Low.
Aug. 11	12.77	12.61	12.90	12.76	12.90	12.83
Aug. 12	12.72	12.54	12.86	12.70	12.94	12.82
Aug. 13	12.65	12.36	12.82	12.55	12.80	12.64
Aug. 14	12.48	12.24	12.66	12.46	12.69	12.51
Aug. 15	12.20	11.90	12.39	12.08	12.51	12.23
Aug. 16	11.94	11.82	12.13	11.98	12.26	12.14
Range	12.77	11.82	12.90	11.98	12.94	12.14

SPOT COTTON.

	Liverpool.	New Orleans.	New York.
Aug. 11	7.17d	12.11c	12.55c
Aug. 12	7.18d	11.92c	12.35c
Aug. 13	7.15d	11.74c	12.20c
Aug. 14	7.00d	11.56c	12.05c
Aug. 15	6.89d	11.42c	11.90c
Aug. 16	6.80d	11.12c	11.60c
Week's range—			
High	7.18d	12.11c	12.55c
Low	6.80d	11.12c	11.60c
Range, 1930—			
High	9.60d Jan. 13.	17.24c Jan. 11.	17.55c Jan. 13.
Low	6.80d Aug. 16.	11.12c Aug. 16.	11.60c Aug. 16.

RESIDENT OFFICES REPORT ON TRADE

Orders Reach Peak for Season, With Buyers Showing More Interest in Markets.

CANTON CREPES FAVORED

Cloth Dresses Promoted by Leading Houses—August Sales of Furs Good—Men's Wear Active.

The influx of out of town buyers into the wholesale markets has been continued heavier during the past week, and as a result the volume of business placed for Fall delivery showed a substantial increase. While a certain amount of caution still prevails in purchasing, there has been a more liberal attitude toward buying by retail representatives. Both the men's and women's apparel markets showed greater activity. Canton crêpes in various shades of brown and green were reported as being decidedly active during the past week. For daytime wear, cloth dresses are generally sponsored by leading couturiers. August sales of fur coats were gratifying, even in the extreme South, where warm weather prevails. Expensive furs also met with some demand. Reports on a shortage of new merchandise for quick delivery continue to be heard. Men's camel pile coats were in good demand. Boys' school opening items were also active.

Following are the major style and merchandising trends as noted by leading resident buyers here:

KIRBY, BLOCK & FISCHER—"August sales for furs coats to date have proven a success, even in the extreme South, where the weather has been very hot. Although a large proportion of the business is being done on popular priced merchandise, there is some demand for better goods retailing between $150 and $600. Many of the style houses continue to stress the general wrap-around. With the advent of the high belted waist line and molded hips, the importance of proper corseting has become increasingly apparent. As a result, new foundation garments have been developed. Domestic hand-made lingerie in fabrics of good quality is now available at popular prices. Fall silks are being purchased on a somewhat conservative basis, due to the fluctuations in prices since the openings. Blouses employ all the new style features seen on Fall dresses. The neck lines are very diversified.

Wool Lace Turbans Offered.

McGREEVEY, WERRING & HOWELL, INC.—"The wool lace turban complements the wool lace frock. Jumper dresses with contrasting blouses are an important note in Fall golf. Boleros over crepe or satin blouses, sometimes detachable, are important. Openwork trimming is receiving attention. Reorders are being received for bouclette knit suits and travel tweeds. In the lower end, some canton crepes are being trimmed with wool lace. Transparent velvets are selling well. Lightweight woolen dresses and knitted suits are outstanding. Black coats with light furs are being reordered. The half-shawl collar and novelty cuffs are most popular. The semi-fitted belted model continues as the best seller, Tailored pajama and pullman robes are outstanding at present. Transparent velvets are featured. In milinery, turbans are the predominating type for informal wear. Fur is a very popular trimming."

AFFILIATED CLOTHIERS, INC.—"We are noticing a slow but gradual change in the market. The past week has witnessed a very substantial increase in the volume of business placed for Fall delivery. Additional orders have been placed on men's suits. This is the second edition of advance Fall orders, the first advance purchases having been made last April. Manufacturers are operating very cautiously. There is very little new merchandise available for quick delivery, and it is our opinion, as well as the opinion of some important factors, that the situation will continue for some little time. Forward-looking retailers, in close touch with the market conditions, are beginning to change their attitude, and from all indications it is apparent that the present unsettled conditions will improve considerably within the next two months."

JOHN M. BIGGINS, INC.—"The uneasiness in connection with the price situation in the silk market has quieted down somewhat during the past week. There has been a strong demand for popular-priced printed silk crêpes in dark patterns to retail for less than $1. Lack of confidence in velvets for over-the-counter sales is voiced by several out-of-town buyers, and these fabrics are not as strongly sought at this time as earlier in the season. Commitments for black fabric gloves for Fall delivery are being placed daily. The outlook points to a duplicate of the white fabric business which has been so outstanding the past season. Orders for jewelry so far have been small, many of our clients purchasing enough to make a fair showing only."

Cloth Dresses Sponsored.

JAY, FLANAGAN, MESIROW CO.—"In daytime clothes, cloth dresses are generally sponsored by leading coutouriers. They are more important than ever because of their new and varied styling. A very smart ensemble includes the cloth dress with the fur jacket or capelet in matching colors. Tweed and lightweight dresses approve lingerie details. One type of wool costume especially successful features a monotone tweed for the coat and the skirt with jersey for the blouse. Black, brown, green and wine are recommended as leading shades. Canton crêpe predominates for daytime frocks in silk fabrics. Cowl necklines and tunic skirts are favored. Evening dresses prove especially striking, with skirts full and long, the upper part of the skirt and bodice being molded closely to the figure. There is a varied selection of fabrics, such as satin, taffeta, metallized materials, velvets and laces."

MERCHANDISE REPORTING COMPANY, INC.—"Every department which does not make a special feature of large headsizes for the girl and youthful woman loses considerable business each season, and with the present vogue for long hair, it is essential to consider the needs of the customer, who requires a 22½, 23, 23½ and even 24 inch headsize. Some of our visiting buyers in town are purchasing fully 50 per cent of their requirements in large headsizes. The market now offers a much wider choice in large headsize merchandise than it did heretofore, and every price range offers its quota of roomy headwear. Velvet tams and berets have become more prominent in all price ranges and have registered as the first reorder items of the season. Felts, too, have made considerable progress and are now the leading item in several localities."

WILLIAM M. VAN BUREN—"Canton crêpes have been the most active fabric for the past ten days, especially in black, browns and greens. Rayon, all rayon crêpe, and tweed effects are exceptionally good in small patterns. Rayon and cotton travel tweeds to retail for 89 cents a yard are being bought heavily. Rayon taffeta and rayon satin bedspreads in single and large sizes are being shown in plain moiré and brocaded patterns from $8 to $22.50 each. In addition to the spreads, they show the complete ensemble for scarf and vanity. Appliquéd and fancy stitch nets in Normandy and Saxony effects are also being shown at $7.50 to $22.50."

BEN F. LEVIS—"A good number of buyers were in town last week and the dress market in general showed considerable activity. Canton crêpes are outstanding in both dressy and tailored models at popular prices. Travel tweeds are being reordered. In basement dresses, clients have been reordering printed rayon crêpes in sizes 14 to 50. Purchasing of better frocks has been active the past week, with most interest placed on canton crêpes and chiffons. Sport frocks and costumes of various imported novelty wools and silks are quite interesting. Pony coats in light shades are being called for with fox and armour coon collars to retail at $100. A few lapin coats are being bought in sport models. In millinery, turbans, berets and cushion brims are the promoting features. Fur felt, velvet and soliel are the outstanding materials in the better price hats. Black cloth coats with light fur trimmings are being bought to a great extent. Shades of green are more popular."

JACK HARTBLAY—"There has been a decided increase in the activity for Fall buying during the past week. Numerous buyers have come into the market, with the result that more liberal purchasing and greater interest have taken place. In boys' clothing for school opening items, raincoats are being concentrated on. Various types of knickers are also sought. Blouses and shirts and wool lumberjacks are selling well. Numerous orders are being placed for lower priced four-piece school suits. In men's clothing the outstanding items are men's camel pile coats in both beaver and natural shades. Blue dress coats and fleeces are being purchased quite liberally."

ARRIVAL OF BUYERS

Arriving buyers may register in this column by telephoning LACkawanna 1000.

ALTON, Ill.—Young D. G. Co.; Miss R. Lieberman, ladies' Fall coats; 156 W. 34th (G. W. Cohen, Inc.).

AMSTERDAM, N. Y.—Holzheimer & Shaul; S. Holzheimer, mdse. mgr., domestics, silks, dress goods, hosiery, underwear, house furnishing goods; Pennsylvania.

ASHLAND, Pa.—Gellert's; Mrs. E. Gellert, dresses, coats; 505 8th Av. (Seiff-Weiner Buying Corp.).

ATLANTA—Aycock-Robbinson-Smith Co.; C. E. Purcell, men's, boys' clothing, hats, caps, ladies' dresses; Pennsylvania.

ATLANTA—Mutual Clothing Co.; D. Davis, ladies', men's ready-to-wear; Governor Clinton.

ATLANTA—Bressler's Dept. Store; Miss C. Bressler, ladies', children's ready-to-wear, hats; Pennsylvania.

BALTIMORE—Brager, Eisenberg, Inc.; J. G. Goldsmith, jobs china, glassware, house furnishings, specials luggage; E. A. Scheiderlein, men's, women's, children's shoes; 11 W. 42d (American Dept. Stores).

BALTIMORE—The Hub; Miss Wallace, women's sport apparel; 128 W. 31st.

BALTIMORE—Stewart & Co.; M. Keister, housefurnishings; Miss D. M. Lindham, art goods, pictures; 17 E. 39th (Assoc. D. G. Corp.), 3d floor.

BALTIMORE—Oriole Dept. Store; S. Goldstein, knit sport wear, underwear, men's, boys' wear, piece goods, draperies, small wares, toys; M. Adler, millinery, silk and muslin underwear, children's coats, dresses; 128 W. 31st (S. Hoffman).

BALTIMORE—Jacob Weber; J. Weber, knit sportswear, underwear, men's, boys' wear, piece goods, draperies, small wares, toys; Mrs. J. Weber, millinery, silk and muslin underwear, children's coats, dresses; 128 W. 31st (S. Hoffman).

BALTIMORE—Jacob Labovitz Dept. Stores; J. Labovitz, coats, dresses; Governor Clinton.

BINGHAMTON, N. Y.—The French Shop; Mrs. M. O'Hunt, better grade coats, dresses; 45 W. 34th (H. Shafetz).

BINGHAMTON, N. Y.—Rogers Apparel; J. C. Stone, Fall dresses, coats; 156 W. 34th (G. W. Cohen, Inc.).

BIRMINGHAM—Herman Saks & Sons; L. G. Mansfield, millinery; 119 W. 40th (F. Lilienthal & Co.).

BIRMINGHAM—R. Aland, dresses; 112 W. 38th (J. Hartblay, Inc.), 17th floor.

BOSTON—R. H. White Co.; Mrs. M. Regan, assisting, misses' cheaper dresses, misses' gowns; Miss A. Merry, assisting, women's cheaper dresses; 1,440 Bway (Assoc. Mdsg. Corp.).

BOSTON—Gilchrist Co.; Mrs. Call, coats; Miss Stinecipher, infants', tots' seconds and Fall mdse.; 128 W. 31st (American Retailers, Inc.).

BOSTON—Jordan, Marsh Co.; Mrs. L. Altimus, women's, misses' coats, women's suits, sport wear, basement; 1,440 Bway (Hahn Dept. Stores).

BOSTON—Majestic Dress Co.; S. Skurnik, cheaper jersey knitted sportswear; 200 W. 34th (Wholesale Garment Purchasing Group).

BROCKTON, Mass.—James Edgar Co.; A. McNamara, women's, misses' dresses, coats; G. Thomas, millinery; M. Dexter, children's junior dresses; Pennsylvania.

BUFFALO—Wm. Hengerer Co.; Mr. Larsen, domestics, Oriental rugs; Mr. Porter, women's shoes; 17 E. 39th (Assoc. D. G. Corp.); 3d floor.

CANTON, Ohio—A. L. Oscar Co.; Miss B. Adelman, ladies' ready-to-wear; 128 W. 31st (S. Hoffman).

CAPE GIRARDEAU, Mo.—Buckner Ragsdale Co.; R. E. L. Lamkin, ladies' Fall coats; 156 W. 34th (G. W. Cohen, Inc.).

CHARLESTOWN—Specialty Shop; L. Lewis, pony, lapin coats, all colors; 224 W. 31st; 8th floor.

CHARLESTON, Mo.—Buckner Ragsdale Co.; W. B. Ragsdale, ladies' Fall coats; 156 W. 34th (G. W. Cohen, Inc.).

CHARLOTTE—Belk Bros. Co.; R. D. Currence, silks, linens, woolens; 315 7th Av.

CHICAGO—Boston Store; Miss N. Shaw, women's, misses' dresses, upstairs; Mr. Bossey, trunks, luggage, mirrors, pictures, silverware; Miss Spencer, notions; 44 E. 23d.

CHICAGO—L. Klein, Inc.; Miss S. Meiser, bathrobes, fancy aprons; Miss Keesecker, millinery; 27 W. 33d (Fellows Buying Corp.).

CHICAGO—Miller & Co.; I. M. Bailey, fur coats; 131 W. 30th (Western Fur Buying Service).

CHICAGO—Benjamin & Nasatir, B. Nasatir, lace curtains, bed spreads, draperies, linens, general mdse.; Pennsylvania.

CHICAGO—Samuel Phillipson & Co.; L. G. Cohen, men's, ladies' handkerchiefs, novelties, children's headwear, notions, ladies', men's furnishings; Pennsylvania.

CHICAGO—Neisner's Ready to Wear Stores; J. Lasky, ladies' Fall dresses, coats; 156 W. 34th (G. W. Cohen, Inc.).

CHICAGO—Hamsfurter & Co.; C. Steinbach, jersey fancy knit dresses; 45 West 34th (J. M. Burdow).

CHICAGO—Friedman Fass & Co.; A. S. Friedman, better dresses; 264 W. 35th (Lipshitz & Shapiro).

CHICAGO—H. R. Rosenbaum Co.; Miss E. Malecek, dresses; 110 W. 40th, room 304.

CHICAGO—National Wholesale Corp.; J. Golden, large quantities last years' Fall coats, new cheaper coats; 545 8th Av. (S. C. Golden).

CHILLICOTHE—W. M. Norvell Co.; Miss H. Bryant, millinery; Pennsylvania.

CINCINNATI—Big Store Co.; F. Adler, girls' coats; 128 W. 31st (American Retailers, Inc.).

CINCINNATI—McAlpin Co.; F. D. Jaynes, domestics, linens, blankets, bedding; 23 E. 26th (W. T. Knott Co.).

CLARKSBURG, W. Va.—Hartley, Rownd Co.; C. O. Morgan, silks, woolens, wash goods, linens, domestics, leather goods; 11 W. 42d (American Dept. Stores).

COLUMBUS, Ohio—Morehouse-Martens Co.; Miss N. C. Chapman, trimmings, neckwear, handkerchiefs, ribbons; 1,440 Bway (Hahn Dept. Stores, Inc.).

COLUMBUS, Ohio—Kate Judge Shop for Girls; Miss K. Judge, ready-to-wear; Pennsylvania.

DES MOINES—Carley's, Inc.; W. Carley, jobs early Fall dresses; 115 W. 30th (B. F. Levis).

DOUGLAS, Arizona—Levy Bros. D. G. Co.; J. Levy, ready-to-wear; 112 W. 38th (J. Hartblay, Inc.), 17th floor.

EL PASO—Thacker & Baca (jobbers); J. Thacker, quantities better fitch trimmed coats; 202 W. 40th (Sachs & Klein).

ENDICOTT, N. Y.—Metzger's Apparel; H. Sallerson, Fall dresses, coats; 156 W. 34th (G. W. Cohen, Inc.).

EVANSVILLE, Ind.—Neisner's Ready to Wear Stores; S. Greenhouse, ladies' Fall coats, dresses; 156 W. 34th (G. W. Cohen, Inc.).

FAIRMONT, W. Va.—J. M. Hartley & Son Co.; John H. Rownd, gen. mdse. mgr.; H. R. Williamson, rugs, cretonnes, curtains, cushions; Miss R. Byrne, lingerie, house dresses; 11 W. 42d (American Dept. Stores).

FAIRMONT, W. Va.—J. M. Hartley & Sons; M. Byrne, bridge, floor, table lamps, gift goods, jewelry, leather goods, toilet goods, notions, ladies' neckwear; 11 W. 42d (American Dept. Stores Corp.).

FORT WAYNE—Wolf & Dessauer; E. L. Goldberg, Fall mdse., coats, dresses, juniors' wear, men's, boys' wear, piece goods, beddings (9 to 11 A. M.), 128 W. 31st (Kirby, Block & Fischer).

FORT WAYNE—Wm. Hahn Co.; Mrs. Utmeyer, millinery, infants' wear, women's underwear, low-end house dresses, outing wear, corsets; 115 W. 30th (B. F. Levis).

FOSTORIA, Ohio—J. Preis knit sport wear, underwear, men's, boys' wear, piece goods, draperies, smallwares, toys; 128 W. 31st (S. Hoffman).

FREMONT, Ohio—Somatt Ready-to-Wear; P. Somatt, women's wear; 112 W. 38th (J. Hartblay, Inc.), 17th floor.

GRAND RAPIDS—Paul Steketee & Sons; Mrs. J. C. Holcomb, millinery; 1,441 Bway (Mdse. and Research Bureau).

GRIFFIN, Ga.—Smith, Roberts Co.; M. F. Smith, mdse. mgr., hosiery, shoes, bags, luggage, jewelry, sweaters, handkerchiefs, table linens; 147 W. 35th (Federal Buyers).

HATTIESBURG, Miss.—Berkohf's; Mrs. S. Berkohf, close-outs Spring white coats; 110 W. 34th (Leif & Golden).

HIGH POINT, N. C.—Worth's; Mr. Lampell, Mrs. Lampell, dresses; 128 W. 31st (S. Hoffman).

HOMESTEAD, Pa.—B. Friedlander; Mrs. B. Friedlander, millinery, silk and muslin underwear, children's coats, dresses; 128 W. 31st (S. Hoffman).

INDIANAPOLIS—Wm. H. Block Co.; Mrs. R. Smith, toilet goods, accessories; Miss A. Campbell, blousettes, neckwear, laces, trimmings; 1,441 Bway (Mdse. & Research Bureau).

INDIANAPOLIS—Howard Co.; P. Nestel, carpets, rugs; C. P. Howard, furniture, draperies; Commodore.

INDIANAPOLIS—Benj. B. Blieden Co.; B. Blieden, hosiery, knit goods, men's clothing, furnishing goods; Victoria.

JACKSON, Miss.—Irene Anderson; Gift and Art Shop; Miss I. Anderson, gifts, baby wear, linens; Martha Washington.

JAMESTOWN, N. D.—Salkin & Linoff Stores; Mrs. R. E. Rose, ladies' Fall low-end dresses; 156 W. 34th (G. W. Cohen, Inc.).

KANKAKEE, Ill.—The Fair Store; H. Sargent, dresses; 264 W. 35th (Lipshitz & Shapiro).

KANSAS CITY—The Jones Store Co.; J. H. Anderson, all kinds basement mdse.; 23 E. 26th (W. T. Knott Co.).

KANSAS CITY—Young D. G. Co.; Miss Bailey, ladies' Fall coats; 156 W. 34th (G. W. Cohen, Inc.).

KEWANEE, Ill.—Hess & Sinn; A. Hess, ready-to-wear, holiday goods; New Yorker.

KNOXVILLE—Daniel Briscoe Co.; W. F. Smith, dress goods, silks, fancy novelty goods, draperies; 72 Leonard (White & Fitzhugh).

KNOXVILLE—Margolies Bros.; C. Margolies, coats, dresses, furs, suits, millinery; 134 W. 32d (N. J. Levine).

LANCASTER, Pa.—J. H. Ross, millinery, silk and muslin underwear, children's coats, dresses; 128 W. 31st (S. Hoffman).

LAUREL, Miss.—Goodman's Hat Shop; Mrs. M. M. Goodman, millinery, gifts, novelties, hosiery; Pennsylvania.

LEWISTOWN, Pa.—The Famous; J. Dates, knit sport wear, underwear, men's, boys' wear, piece goods, draperies, smallwares, toys; 128 W. 31st (S. Hoffman).

LONG BEACH, Cal.—Wise Co.; W. H. Wise, ready-to-wear; silks, woolens; 101 W. 31st (McGreevey, Werring & Howell).

LORAIN, Ohio—Neisner's Ready to Wear Stores; Mr. Stern, ladies' Fall dresses, coats; 156 W. 34th (G. W. Cohen, Inc.).

LOS ANGELES—May Co.; A. Wenck, gloves, neckwear, handkerchiefs, ribbons; 1,115 B'way.

LOUISVILLE—Stewart D. G. Co.; Miss M. McKibbin, neckwear, handkerchiefs; 17 E. 39th (Assoc. D. G. Corp.).

LOUISVILLE—The Bon Ton; J. H. Greenstein, dresses; Pennsylvania.

LYNN, Mass.—The P. B. Magrane Store, Inc.; C. D. Bixby, silks, velvets, luggage; Governor Clinton.

MACON, Ga.—Union D. G. Co.; F. P. Bakewell, notions, toilet goods, stationery, glassware, laces, trimmings; 128 W. 31st (Weill & Hartmann).

MADISON, Ind.—N. Horuff's Sons; J. A. Horuff, women's, misses' ready-to-wear, carpets, rugs; Mrs. J. Horuff, women's ready-to-wear; 224 W. 24th (Ready-to-Wear Alliance).

MARIETTA, Ga.—W. A. Florence D. G. Co.; W. A. Florence, dry goods; Miss S. Sanges, dry goods; 991 6th Av. (Apparel Buyers).

MARSHFIELD, Wis.—L. Laemle, ladies' ready-to-wear, general mdse.; 1,350 Bway. (W. L. Rothschild).

MEMPHIS—John Gerber Co.; C. Pierce, rayon, cotton piece goods; Miss C. Hare, corsets, brassieres; Miss E. Lea, children's, infants' wear; Miss M. Castelvecchi, hosiery; Miss I. Combet, millinery; 101 W. 31st (McGreevey, Werring & Howell, Inc.).

MILLEDGEVILLE, Ga.—E. E. Bell; E. E. Bell, dry goods, gen. mdse.; Miss J. Binford, ready-to-wear, 147 W. 35th (Apparel Buyers).

MINNEAPOLIS—Salkin & Linoff Stores; Mrs. R. E. Rose, ladies' low-end dresses; S. Salkin, ladies' Fall coats; 156 W. 34th (G. W. Cohen, Inc.).

MINNEAPOLIS—Powers Merc. Co.; H. H. Cohen, women's, misses' coats; 17 E. 39th (Assoc. D. G. Corp.); 3d floor.

MORGANTOWN, W. Va.—Kaufman's Dept. Store; Mr. Berman, jobs low end white, Spring coats; 110 W. 34th (Leif & Shifrin).

MOUNT GILEAD, N. C.—Richter & Myers; M. Richter, dry goods, clothing, shoes; Hotel Manger.

MURPHYSBORO, Ill.—Young D. G. Co.; Mrs. Briggs, ladies' Fall coats; 156 W. 34th (G. W. Cohen, Inc.).

NASHVILLE—Ehrenwald's; A. Ehrenwald, Fall ready-to-wear clothing, gen. mdse., basement and sale specials; Hotel New Yorker.

NASHVILLE—Rich, Schwartz & Joseph; L. Schwartz, ready-to-wear; 101 W. 37th (L. Mayers).

NATCHEZ, Miss.—W. Oppenheim, millinery, silk and muslin underwear, children's coats, dresses; 128 W. 31st (S. Hoffman).

NEW ORLEANS—Maison Blanche Co., Ltd.; Miss C. Traphagen, gloves, knitted goods, ribbons; J. Kurucar, men's clothing; J. H. Schubert, toilet goods, leather goods, jewelry; Miss M. Martin, laces, embroideries, flowers; 132 W. 31st (City Stores Co.).

NEW ORLEANS—Polly Shoppe; Mrs. A. Weiss, coats, dresses, furs, underwear; Pennsylvania.

NEW ORLEANS—Frommer's, Inc.; C. Frommer, ready-to-wear; 101 W. 31st (Beldner & Landres).

NEW LONDON, Conn.—Rockwell & Co., Inc.; B. Glassman, women's, misses' coats, dresses; Paramount.

NEW LONDON, Conn.—Style Shop; W. Polinsky, dresses dollar sale; 421 7th Av. (H. Jarmul & Co.).

NEW ORLEANS—L. Schwartz, dresses; 202 W. 40th (S. W. Meltzer, Inc.).

NORWICH, Conn.—The Princess Shop; S. Agranovitch, dresses dollar sale; 421 7th Av. (H. Jarmul & Co.).

OKLAHOMA CITY—Herskowitz Bros., Inc.; M. D. Herskowitz, Fall dresses; 1,350 Bway (J. B. Folz Co.).

PARK FALLS, Wis.—Laemle-Steyer Co.; Mr. Steyer, ladies' ready-to-wear, general mdse.; 1,350 Bway (W. L. Rothschild).

PITTSBURGH—Berkman Bros.; M. Berkman, cheaper boucles, knitted suits, novelties; 128 W. 36th (Miller, Gittleman & Wallach).

PITTSBURGH—Lewin-Neiman Co.; H. A. Koch, mdse. mgr., furs; 112 W. 38th (National Dept. Stores, Inc.).

PITTSBURGH—Chic Cloak Co.; L. Wolf, velvet dresses, knitted suits; 264 W. 35th (Lipshitz & Shapiro).

PONTIAC, Mich.—Waite Bros.; L. Pierce, knit underwear, piece goods, small wares; McAlpin.

POTTSTOWN, Pa.—New York Stores; N. Hoffman, coats, dresses; 505 8th Av. (Seiff-Wiener Buying Corp.).

RIDGWAY, Pa.—The Ladies' Bazaar; A. Kay, dresses; 505 8th Av. (S. C. Golden).

ROANOKE—Hancock, Clay Co.; Miss R. M. Priddy, ribbons, hosiery, gloves, neckwear, novelties, toilet goods; McAlpin.

ROCHESTER, N. Y.—Neissner's Ready to Wear Stores; S. Greenhouse, ladies' Fall coats, dresses; 156 W. 34th (G. W. Cohen, Inc.).

ROCHESTER, N. Y.—Metzger's Apparel; J. C. Stone, Fall dresses, coats; 156 W. 34th (G. W. Cohen, Inc.).

ROME, Ga.—The Fahy Store; A. Fahy, jewelry, art goods, hosiery, underwear, blankets, piece goods; Miss P. Stevens, ready-to-wear; 128 W. 31st (Kirby, Block & Fischer).

SANDUSKY, Ohio—Rieger Dress Shop; Miss Hollricher, Miss Mullowney, ready-to-wear; 99 6th Av. (Arthur Mincer).

SIKESTON, Mo.—Buckner Ragsdale Co.; G. Lough, ladies' Fall coats; 156 W. 34th (G. W. Cohen, Inc.).

SPARTANBURG, S. C.—A. W. Smith Co.; T. Q. McGee, piece goods; J. P. Erwin, representing; 128 W. 31st (Kirby, Block & Fischer).

SPRINGFIELD, Mo.—Argee's; A. Goldstein, ready-to-wear; 27 W. 33d (Fellows Buying Corp.).

STATESVILLE, N. C.—Ramsey, Bowles Co.; J. F. Bowles, Miss A. B. Wingo, dry goods; Martinique.

ST. LOUIS—Carp & Co.; Z. H. Carp, kindred lines; New Yorker.

ST. LOUIS—Carp & Co.; R. Carp, women's coats, dresses; 200 W. 34th (Kaufman, First & Rosenkrantz).

TALLADEGA, Ala.—Goldberg & Lewis Merc. Co.; A. C. Baker, ready-to-wear, piece goods; Hotel Manger.

TARBORO, N. C.—W. S. Clark & Sons, Inc.; D. R. Clark, dry goods, notions, ready-to-wear; Martinique.

TOLEDO—L. Weaver; Miss L. Weaver, coats, dresses; 45 W. 34th (H. Shafetz).

VICKSBURG, Miss.—Valley D. G. Co.; L. Switzer, knit sportswear, underwear, men's, boys' wear, piece goods, draperies, smallwares, toys; 128 W. 31st (S. Hoffman).

YOUNGSTOWN—G. M. McKelvey Co.; O. D. Sheets, women's, misses' coats, suits; Miss L. Watkins, women's, misses' dresses, sportswear, blouses; Miss C. Landle, stouts' coats, dresses; Mrs. L. M. Davis, house dresses, lingerie; Miss F. Minnis, corsets, brassieres; Mrs. M. Hinton, women's, children's hosiery; P. M. McDonald, toilet goods, silverware; Mrs. B. McCambridge, jewelry, leather goods; G. R. Holsinger, stationery, books, art goods; Mrs. C. Kelly, handkerchiefs, neckwear, laces, trimmings; R. T. Thompson, wash goods, domestics, beddings; G. S. Tulett, men's, boys' wear, house dresses, lingerie, wash goods, domestics, basement; 230 W. 41st (J. M. Biggins).

YOUNGSTOWN—Strouss-Hirshberg Co.; A. B. Lesser, furs; 119 W. 40th (F. Lilienthal & Co.).

YOUNGSTOWN—Neale Co.; M. Hirsch, women's, children's wear; 112 W. 38th (J. Hartblay, Inc.), 17th floor.

REALTY SECURITIES

A summary of trading on the Real Estate Securities Exchange during the past week follows:

SALES.

Sales	STOCKS.	High.	Low.	Last.	Net Chge.
400	Kent Garage Inv. Co.	26½	26	26¼	[illegible]
100	United Realty Abs. Inc.	[illegible]	[illegible]	[illegible]	[illegible]
	BONDS.				
2	42 B'way Bldg. 6s, 1939	[illegible]	[illegible]	[illegible]	[illegible]
2	B'way Bldg. [illegible]	[illegible]	[illegible]	[illegible]	[illegible]
5	165 B'way Bldg. 5½s, 1951	[illegible]	[illegible]	[illegible]	[illegible]
10	Broad St. Bldg. 6s, 1939	87	87	87	-1
1	Chrysler Bldg. 6s, '48	91	91	91	-3½
10	Chrysler Bldg. 6½s, 1948	95½	95¾	95¾	+¼
1	Graybar Bldg. 5s, '46	[illegible]	[illegible]	[illegible]	[illegible]
1	Pennsylvania Bldg. 6s, 1939	93	93	93	[illegible]
1	Real Estate Board Bldg. 7s, 1948	93	93	93	[illegible]
1	Russek's 5th Av. Bldg. 6½s, 1944	92	92	92	[illegible]
2	Savoy Plaza Corp. 5½s, 1945	[illegible]	[illegible]	[illegible]	[illegible]
3	Sherry-Netherland 5½s, 1948	72	72	72	-3
	MORTGAGE PARTICIPATION CTFS.				
1,000	Lawyers Mortgage [illegible]	[illegible]	[illegible]	[illegible]	[illegible]
1,000	N. Y. [illegible] 5½s, 1932 (11 W. 86th St. Corp.)	90	90	90	[illegible]

Buyers' Wants—Offerings to Buyers

The New York Times will pay a reward of $100 should any one cause the arrest and conviction of a person or firm obtaining money under false pretenses through fraudulent advertising published in The New York Times. Telephone LACkawanna 1000. Rate 90 cents an agate line.

Buyers' Wants.

Coats.

COATS and Dresses Wanted—Better grade, any quantity; also sample lines; spot cash. J. Labovitz, Governor Clinton Hotel.

COATS Wanted—Jobber buy sample lines, all ranges, cash. Lencer, 421 7th Av.

Dresses.

DRESSES Wanted—Placing stock orders on women's dresses. Bring samples after 11 A. M., 469 7th Av., Room 1206.

DRESSES Wanted—Looking at samples of ladies Jersey dresses, popular price line up to $2.75. Leon Marx & Son, 25 West 31st.

SUMMER Dresses Wanted — Close-outs. Charles F. Donen Co., 134 West 32d.

Fur Coats.

FUR COATS Wanted—Beaver, squirrel, muskrat, raccoon; cash. Singer, 1,457 3d Av.

Fur Trimmings.

AMERICAN Gray Foxes Wanted—Fine quality; tipped skunks, best quality only. Weissler Bros., 535 8th Av.

AMERICAN Gray Foxes Wanted—Call at Latter Pike, Inc., 266 West 37th, 17th floor.

American Badgers, Krimmers, Fitch Wanted. Winograd & Bernstein, 257 West 39th.

AMERICAN Gray Foxes Wanted. Poller, Bauman & Stoll, 463 7th Av.

AMERICAN Gray Foxes Black Caracul Wanted. Harry-Chas. Gottlieb, 500 7th Av.

BADGER Collars, Quantity, Wanted. For cash. Call all week. De Leon Coat Corp., 263 West 38th.

BADGERS and American Gray Fox Wanted. Adrian Coat, 230 West 39th.

CAPE Furs Wanted—Raw or dressed. Wisconsin 3419.

CAPE Foxes Wanted—Cash paid; quantity. Colonial Cloak, 307 West 38th.

CHINESE Badger Shawl Sets Wanted—First quality only. Rothbell, 270 West 39th.

CROSS Fox and Red Fox Sets Wanted—Stout-Sobel, 260 West 39th.

DOGS Wanted—$2 and up; fitches, also jobs on better furs. A. AND R. COAT, 270 West 39th.

DOG Sets Wanted—Quantity for cash. Summit Coat, 463 7th Av.

DOGS Wanted—Quantity, cheap; call all week. Herbst-Goldberg, 260 West 39th.

DOG Sets Wanted—Up to $2. 270 West 38th, Room 707.

FITCH Wanted—Tea rose wolves. Call after 11. Cohen, 134 West 37th.

FITCHES Wanted—Also Fox collars. 134 West 37th, fourth floor.

FITCH mushroom sets wanted, cash. Harry H. Pollak, 230 West 38th St.

FOXES Wanted—American, natural and gray; also natural wolves, top price, $9.00. Miss Joy's Coats, 250 West 39th.

FOXENS, All Quantities, Qualities, Wanted. 2d floor, 270 West 39th.

FRENCH BEAVERS WANTED. TOMBERG CLOAK CO., 575 8TH AV.

FRENCH Beavers Wanted. 270 West 38th, Room 708.

FUR Sets Wanted—Better fitch, American fox, krimmer, caracul and other furs. Rothbell, 270 West 39th.

FURS Wanted—Marmot sets. Joseph Stein, 463 7th Av.

FURS Wanted—Buying all kinds better furs. Gabriel Rubman, 250 West 39th.

HALF Persian and Black Krimmer Skins Wanted—Cash. Shuster, Cooperman & Gelfenstein, 49 West 27th St. Bogardus 5958.

KOLINSKIS Wanted—Zuckerman & Kraus, 226 West 37th.

LAPAN and Galapan Wanted—Large quantity. Call today between 10-12, Poretz Bros., 535 8th Av.

MANDELS Wanted—Lynx shades; best Tuscani only. Geschwind Tow, 519 8th Av.

MARMINK, Muskrat, Natural American Opossum Wanted. Haber & Berkman, 256 West 38th.

MARMINKS Wanted. Horowitz Bros., 260 West 39th.

MARMINK Wanted—Large quantity, for cash. Sisselman & Cohan, 501 7th Av.

MUSKRATS Wanted—Paradise shade. Call before 10. Hammer, Friedman, Reiss, 142 West 36th.

MUSKRAT Bellies, Superiors, Paradise Wanted. Adolph Blank, 266 West 37th.

MUSKRATS WANTED TO OUR PATTERN. ISAACSON BROS., 257 WEST 39TH.

MUSKRAT Wanted—Superior paradise. Feltman Wolf & Bass, 134 West 37th.

NATURAL OPOSSUM WANTED IN LARGE QUANTITIES, AT A PRICE. SAMUEL FISHMAN, 270 WEST 39TH.

NATURAL Wolves Wanted. Call after 11 A. M., Silver-Goldstein, 1,385 Broadway.

PIECED Caracul Plates Wanted—Cash. 293 7th Av., 10th floor. Chickering 5372.

RED Fox, Jackals and Wolf Collars Wanted—Open for a quantity; must be cheap. David Marks, 270 West 39th.

SKUNK, Fitch, Marmink, Opossum Sets Wanted—Quantity. Bakst Co., 260 West 39th.

WOLF Collars Wanted—Northwesterns; also jackals and French beavers. 244 West 39th, 8th floor.

WOLVES Wanted—Collars only, natural and platinum. Gotham Coats, 247 West 37th.

WOLVES and Skunks Wanted. 14th floor, 257 West 38th.

WOLF Sets Wanted—In all shades. Isidore Silverstein, 266 West 37th.

WOLVES Wanted—All shades; popular prices. Greenberg Horowitz, 250 West 39th.

Silks.

CANTON CREPES WANTED AT A PRICE. IRVING KOTZEN, 247 WEST 35TH.

CANTON Crepe Wanted—Suitable for $3.75 dress. Al Benjamin & Bros., 519 8th Av.

CREPE DE CHINE Greige Goods Wanted—50-64 or 45-64, Canton silk, 46 inches in the greige; cash. Lackawanna 3824.

CREPES, Satins, Printed Flat Crepes, Rayons, Transparent Velvets, &c., Wanted. Bassers Fabrics, 433 4th Av. Lexington 5156.

CREPE Romaine Novelty Silks Wanted—Suitable for $10 and $16.75 dresses. Birnbaum-Pollak, 148 West 37th.

CREPES Wanted—243, 3x3, splits, in greige. Klein. Lackawanna 4077.

MOIRE Taffeta Wanted—Black and pastel colors, quantity; must be cheap. Butterfly Dress, 259 West 35th.

PRINTED Silks Wanted—100,000 yards printed all silk crepes, chiffons, georgettes; spot cash. Bassers Textile, 34 East 29th. Lexington 8145.

RAYON Flat Crepe Wanted—Also warp sateens, quantity, price 15c-20c per yard. M. & M. Mfg., 22 West 32d.

SILK and Wool Tweed Prints Wanted—At a price; any quantity. Parody Dress, 147 West 35th.

Velvets and Velveteens.

TRANSPARENT Velvets, Chiffon Velvets Wanted—Also silks, any description; spot cash. Mouakad Bros., 172 Madison Av. Lexington 7967.

TRANSPARENT Velvets Wanted—All colors. 36 WEST 32D, 9TH FLOOR.

VELVETS Wanted—Silk, transparent; offer cash if desired; must be at a price. Monarch Dress, 500 7th Av.

VELVETS, Velveteens, Transparent Velvets, &c., Wanted. 20 West 17th St. Telephone Chelsea 8829.

VELVET Wanted—18-inch Lyons, black, brown; imported or domestic. Wisconsin 8082.

VELVETS Wanted—Brocaded; quantity at a price. Rose Costume, 147 West 35th.

VELVET Wanted—18 inches wide. Phone Bogardus 1478, Extension 1.

Woolens.

BROADTAIL Wanted—Listers for cash. Pennsylvania 0648.

CLOTH Wanted—Black and white; immediate delivery. Joseph Engel Cohen, 1,359 Broadway.

CLOTH Wanted—Tan Polaires for cash. Plaza, 575 8th Av.

COATINGS Wanted—Dress goods, remnants and odd lots, all descriptions. Lexington 5150.

COVERTS Wanted—09912 green, wine, brown, at a price. Olian & Cantor, 251 W. 39th. Longacre 3845-2858.

JEAN and Serges Wanted—B. Israel, 124 Spring St., City.

JERSEY Wool Wanted—Open for large quantity at a price. Miller Bros., 225 West 35th.

JOBS Heavy-Weight Fancies, Not Over $1 Per Yard, Wanted. Longacre 7317.

JUILLIARDS Wanted—580 or similar. Melba, 237 West 35th.

MONOTONE Tweed Wanted—Botany 5771, color 86 and 48. Wisconsin 6592.

PILE Fabrics and Woolens Wanted—Close-outs. S. Glatstone & Son, 693 Broadway.

Buyers' Wants.

Woolens.

SPORT Clothes Wanted—Open for large quantity $1.00 and under; submit samples. David Marks, 270 West 39th.

STEVENS Wanted—6330, all colors. Pennsylvania 3541.

STEVENS 9170 and similar black and [illegible] wanted. Schoenfeld, 246 West 38th.

TAN Kasha Wanted—At a price. Gotham Coats, 247 West 37th.

TRICOS Wanted—American 24331, Brown 616, or similar. Chickering 6880.

WOOLENS Wanted—13477, shade 312; quantity at a price. Call Wisconsin 0413.

WYANDOTTES Wanted—Open for quantity. Wyandottes 6988. Lackawanna 5310.

General Merchandise.

WILL BUY FOR CASH dresses and coats, women's and children's; also last years cloth and pile fabric coats; any quantity. NATIONAL WHOLESALE CORP., 545 8TH AV.

SALES ORGANIZATION will buy surplus stocks of merchandise. Room 604, 1,123 Broadway.

WANTED—For cash or on consignment; will buy or sell merchandise of all descriptions. Auctioneer. Telephone Algonquin 7[illegible].

Contracts Wanted.

CONTRACT Work Wanted—Have fully equipped plant and experience on artificial leather and rubberized novelties. T [illegible] Times.

Offerings to Buyers.

Men's Wear.

MEN'S knitted vests, 150 dozen job lots, $[illegible] dozen. Max Maltzer, 550 Bristol St., Brooklyn.

Children's, Juniors', Infants' Wear.

CAPE COATS—Fur collars, cuffs; $2.25 up. Isaac Rosenberg, 545 Eighth Av.

CHILDREN'S coats, basement specials, $1 up. Leon Marx & Son, 25 West 31st.

CHILDREN'S, juniors' coats, 2,000, at a price. Sol Eisenberg, 575 8th Av.

CHILDREN'S Coats—Basement specials, $1 up. Leon Marx & Son, 25 West 31st.

Dresses.

DRESSES—FALL! FALL! Our slogan, "Undersell"; travel prints (14-50), $2.25; charmeuse (40-50), $2.25; all-wool jerseys (14-40), $2.50; extra-size silks, $2.75; cantons, satins, travel prints, chiffons (14-50), regular $6.75 values, today, $4.75. THESE VALUES WILL DOUBLE AND TRIPLE YOUR SALES AND PROFITS. Emanuel, 264 West 35th.

DRESSES, silk, travel tweed suits; dresses, double check, georgettes and sleeveless prints, Summer dresses; sizes 14 to 46, price $3.7[illegible]. Rosen-Levy, 240 West 35th.

DRESSES—Closing out wonderful assortment silk dresses! For quantity buyers. Maxine, 149 West 36th.

DRESSES—Women's Fall cantons, flats, traveling prints, $6.75 value, $3 net cash. Fourth Av. Silk, 253 West 35th.

DRESSES—"Live-wire" values, Fall prints to retail $1 up. Leon Marx & Son, 25 West 31st.

DRESSES Fall, satin, flats, cantons, 14-46, $3.75-$6.75; special price cash buyers. O'CONNELL, 132 WEST 36TH.

DRESSES, "live-wire" values; Fall prints to retail $1 up. Leon Marx & Son, 25 West 31st.

DRESSES, newest Fall, $6.75 at special price. Chalou Dress, 323 West 39th.

DRESSES—Jobs, closeouts, $1 net. Olchik, 141 West 36th St.

DRESSES—500, newest Fall, $16.75-$10.75; sacrificing. Cohen Dress, 260 West 35th.

SACRIFICING balance Summer stock; also new Fall dresses. Schachna, 469 7th Av.

Fur Trimmings.

AMERICAN opossum, skunk, dyed raccoon sets in large quantities; no offer refused. COLONIAL FUR CO., 106 WEST 32D.

BABY seals, black caraculs, specialty; reasonable. Nashelsky, 158 West 29th. Longacre 4295.

DOGS—Tremendous production enable me to offer remarkable values, bolster sets, all shades; $4 to $6.50 and $8 to $14.50; immediate delivery. William E. Salzman, 11[illegible] West 27th. Chickering 4746.

MANCHURIAN wolf from $3 up; fine merchandise; reasonably priced; give us a trial. Robert Workman, 135 West 29th. Chickering 0613 and 0626.

SHEARED beaver lamb, largest producers, selected, lustrous quality. Call Chickering 7529.

WOLF sets—Natural, closeout, about 100. The Fur-Man, 242 West 30th.

Silks.

SILK and wool crepe, fancy stripe, for sportwear; bargain. Drydock 3468.

10,000 YARDS gold and tan metallic silk; will sacrifice. Oberfelder, 307 5th Av.

Skirts.

SKIRTS and jackets to close out at a price, Fall shades. Herman B. Schwartz, Inc., 260 West 39th.

Suits.

SPORTSWEAR—New Fall creations, one, two, three piece tweed jerseys, coverts, novelties; ready for jobbers; immediate delivery. Chic Made Sportwear Co., 270 West 38th.

Velvets and Velveteens.

TRANSPARENT Velvet—Union back and all-silk back; black colors. Crompton-Richmond Co., 31 East 31st. Bogardus 6270.

Woolens.

AMERICAN Botany, Lorraine crepes, tricos. Central Woolen, 262 West 38th. Pennsylvania 6613.

COVERTS, wool crepe, snowflake cloth, at a price; all colors. Lackawanna 1261.

WOOLEN Department being discontinued; closing out quantity of fine imported woolens. Call Longacre 0260.

General Merchandise.

GIFT and Art Wares from World Marts, National Art Wares Show, by leading manufacturers and importers; for retailers only. Hotel Pennsylvania, third floor, Aug. 18 to 22, hours 9 A. M. to 9 P. M.

DRY Goods, Piece Goods, Trimmings, Wanted—Entire stores and stocks bought for cash. Paul Finkelstein's Sons, 429 Broome St., New York City. Telephone Canal 3866-3616.

Contracts Offered.

BERETS from your materials to match; quick action; low cost. Chelsea 5818.

MILLER & COMPANY
CHICAGO
In market to buy popular priced
FUR COATS
Natural Squirrel, Golden Muskrat, Silver Muskrat, Hudson Seal, Jap Weasel, Raccoon, Pony, Caracul.
BRING SAMPLES
MONDAY AND TUESDAY ONLY
8:30—1:00 P. M.
WESTERN FUR BUYING SERVICE
131 W. 30th ST.

SILKS-PRODUCTION MANAGER
desires connection with LARGE SILK MANUFACTURING CONVERTER or SILK MANUFACTURER, in executive capacity. Fifteen years' experience. Can take complete charge of purchasing of raw materials and manufacturing.
CHAS. M. BENJAMIN,
P 278 TIMES.

FINANCING
of manufacturers and jobbers by advances on accounts and merchandise.
WORMSER & CO.
95 Fifth Ave., N. Y. Phone Algonquin [illegible]

PRICE AVERAGE ROSE IN FRANCE IN JULY

Upturn in Commodities Comes After Uninterrupted Decline for Six Months.

DUE TO ADVANCE IN FOOD

Industrial Products and Raw Materials Dropped Further Last Month.

Wireless to THE NEW YORK TIMES.

PARIS, Aug. 16.—The monthly index of commodity prices compiled by the Statistique Générale, which had declined uninterruptedly during the first six months of the year, shows an advance for July. The wholesale price index for the month is 549, as against 544 in June, 588 in December and 626 in July of 1929. This advance is due solely to the rise in food products, especially wheat.

The food index is 542, as against 517 in June, 546 at the end of December and 596 in July, 1929. On the contrary, the index of industrial products and raw materials declined further in July. It is now 556, comparing with 567 in July, 625 at the end of December and 653 at the end of July, 1929. The seasonal fall in retail prices, which is generally registered at this time of year, has not taken place this present Summer.

Based on 100, as the average for 1913, the July index number of wholesale prices compares as follows with preceding months and years:

July, 1930	549	July, 1929	626
June, 1930	544	July, 1928	633
May, 1930	553	July, 1927	637
Apr., 1930	560	July, 1926	856
Mar., 1930	565	July, 1925	569
Feb., 1930	576	July, 1924	491
Jan., 1930	574	July, 1923	470

The highest point ever reached was 854 at the end of July, 1926, when the franc reached its low price in the currency depreciation of that year. The highest last year was 653, in March.

British Living Costs 57% Above 1914.

Special Cable to THE NEW YORK TIMES.

LONDON, Aug. 16.—Cost of living at the beginning of August in Great Britain is estimated by the Ministry of Labor as 57 per cent above July, 1914. A month ago the discrepancy was 55 per cent; a year ago 63.

German Prices Slightly Lower.

Wireless to THE NEW YORK TIMES.

BERLIN, Aug. 15.—The index of wholesale prices in Germany as of Aug. 6 is given as 125.2, against 125.4 on July 30. It has declined from 132 since January. The cost of living index was 149.3, as against 147.6 in June.

QUINCY SHIP PLANT BUSY.

3,500 Men Working Day and Night in Fore River Yards.

Special to The New York Times.

QUINCY, Mass., Aug. 17.—With 3,500 men at work full time by day and part time by night, the Fore River plant of the Bethlehem Shipbuilding Corporation appears to lead in writing off one of the first pages of New England's period of business depression.

Two giant liners for the Oceanic Steamship Company as additions to the Matson Line service from San Francisco to Australia, a pair of 430-foot tankers for the Sinclair Oil Company, a freight and passenger ship for the Coamo Steamship Company, operating in the West Indies, and a new City of Boston ferryboat, are on the ways, providing a year's work. Recently a fleet of steel trawlers and one of the city class cruisers were turned out.

While some officials indicate that the Jones act authorizing financial aid to shipping companies may be responsible for the sudden revival of activity, others believe that the end of the depression has been reached.

PRESS MINE SEARCH FOR 42.

Workers Seal Off Fire in Pit at Coalmont, B. C.

COALMONT, B. C., Aug. 17. (Canadian Press).—Four days ago a gas explosion caved in the shaft of the Blakeburn coal mine here, entombing forty-six miners. Tonight it was admitted that John Prochella, brought out alive from beneath a pile of debris, is the only survivor. Three bodies have been recovered.

Fire which caused rescue work to be abandoned for a period, has been located in old workings and has been sealed off. During last night and today, searching crews made progress in clearing the main tunnel. Three shifts of men are being used, working twenty-four hours a day.

Ties World Glider Circuit Mark.

WASSERKUPPE, Germany, Aug. 17 (AP).—Gunther Goenhoff of Germany today tied the world glider record of 17½ miles for a circuit flight. The record had been recently set by Robert Kronfeld of Austria. Groenhoff soared over the same course in less than two hours at the international glider meet.

CITY BREVITIES.

Governor Roosevelt, as president of the Boy Scout Foundation, will make his annual inspection of the Boy Scout camps of New York City in Sullivan County next Saturday. The boys will present a series of demonstrations and pageants in his honor.

The establishment of the Sir Robert Jones Lecture, to be given annually at the Hospital for Joint Diseases was announced yesterday by Frederick Brown, president of the hospital. Each year a famous orthopedic surgeon will be invited to deliver one or two lectures, hold special clinics and perform difficult operations.

Mrs. Jane Deeter Rippin, former director of the Girl Scouts, will head a special committee under the Sub-Committee on Youth Outside Home and School to report on young girls' organizations at the forthcoming White House Conference on Child Health and Protection, it was announced yesterday.

Subscriptions to the Jewish National Fund during the ten months ending Aug. 1, Emanuel Neumann, president of the fund, announced yesterday, were $342,317.42, against $258,941.54 for the preceding year. The money was obtained through the activities of committees in 750 communities.

Memorial services for the 125 Jews who were killed in the riots in Palestine a year ago, designed as a protest against the British policy in Palestine, will be held throughout the United States beginning next Sunday, it was announced yesterday by Jacob de Haas, chairman for the Zionist Organization of America. The principal service in this city will be at Temple Rodeph Sholom.

Wild Oil Well Drives Families From Homes in Oklahoma City

OKLAHOMA CITY, Aug. 17 (AP).—An oil well of the C. C. Julian Oil and Royalty Company was running wild today in a residential section in the north end of the Oklahoma City oil field.

Families were removed from homes in the immediate vicinity of the well, fires of other drilling operations were extinguished and roads were blocked.

The well broke loose this morning when it was shut in after flowing its first twenty-four hours. Its oil flow was estimated at 175 barrels an hour and its gas flow at 50,000,000 cubic feet a day.

Control presented a difficult problem, as the break was below the master gates, and engineers expressed the belief that oil and gas were coming up between the 6-inch and 9-inch casings. The master gates were opened to relieve pressure on the break and most of the oil went into tankage.

FAIR BUSINESS CHEERS MOST PARTS OF WEST

Restricted Buying Is Said to Affect Only Those Areas Stricken by Drought.

Special to The New York Times.

CHICAGO, Aug. 17.—Reduction of all grain crops in practically all sections is creating conservatism and considerable pessimism in most lines of trade. But there are cheerful reports as to the future from sections where the promise is for about average production of grains. Higher prices for farm products than appeared possible a month ago suggest a fair-to-good business in sections where crops are about an average to a little better and small buying is looked for from other districts.

Theorists say they see a change for the better, and in a few lines their views are regarded as right. Taking the West, Northwest and Southwest, business is fair to a good average. A survey of past years, when crop failures frightened trade leaders, shows there always has been a fair to good business over a large area and while districts that are hit hardest have restricted purchases of everything to absolute requirements, others have done well.

A survey of the steel industry indicates a fair placement of tonnage with operations in the Chicago district held at around 56 to 57 per cent of capacity. Two Western railroads are in the market for steel for repairs for 500 freight cars, but aside from that there is about as much tonnage being placed as for several weeks past. Rail mills are operating at 50 per cent capacity and there are indications of more buying tonnage of track materials in the future. New construction work is holding up fairly, but buying of building material in the main is limited to small orders.

Wholesale distributers of merchandise sold more goods last week and retail sales made a fairly satisfactory showing, but the aggregate of both was below last year's. The season for purchases of school outfits is at hand, which means larger sales of clothing, shoes and other articles. Collections in the main are fair.

WIDE SURVEY TO AID THE BOOK INDUSTRY

O. H. Cheney to Study Markets and Policies for Publishers and Allied Units.

An economic survey of the book industry is to be undertaken at once under the direction of O. H. Cheney, former vice president of the Irving Trust Company, according to announcement by Edward S. Mills, president of Longmans, Green & Co., and president of the National Association of Book Publishers.

The survey is to be financed by the National Association of Book Publishers, the Employing Book Binders' Association of America, booksellers, paper manufacturers, and other allied trades, according to the announcement. The survey is to investigate problems confronting the industry, to initiate unbiased and non-partisan economic research into such subjects as potential markets, merchandising methods, manufacturing, standardization and production costs; to study the most effective means for the widest possible distribution of books, and the economic machinery on which to base these methods.

ON 106TH TRIP ON LINER.

Purser Greenslade Has Traveled 725,000 Miles on the Homeric.

When the White Star liner Homeric sailed Friday night Wallace Greenslade, her purser, was starting his 106th round trip after having covered about 725,000 miles aboard the ship. This total includes the seven Winter cruises to the Mediterranean on which he accompanied the ship.

Greenslade is the only member of the original officer-personnel of the ship. He has been with the ship eight years. Captain Howarth was her commander when Greenslade assumed his duties as purser and until Captain J. B. Bulman, her present commander, took charge, he worked under Captains Metcalfe, Roberts, Holme, White, Parker and Warner.

Greenslade has not missed a single sailing of the ship since he became a member of her staff. When the Homeric is laid up at Southampton for her annual overhauling he spends his holidays on the Riviera, and when she is ready to put off again he is back at his post.

STATE FIREMEN MEET.

Rochester Is Host to 4,000 for Three Days' Convention.

Special to The New York Times.

ROCHESTER, N. Y., Aug. 17.—Convening of the executive committee and a boat ride on Lake Ontario for the vanguard of delegates tonight signaled the opening tomorrow of the annual convention of the New York State Permanent Firemen's Association, which will draw 4,000 here for the next three days.

An address of welcome by City Manager Stephen B. Story and a speech by Grover Darrow, former Schenectady Commissioner of Public Safety, will mark the opening session.

Attorney General Hamilton Ward is slated to speak Tuesday morning. Election of officers will take place Wednesday.

The E. C. Marshall women's relief corps presented a flag to the Rochester Firemen's Association this evening.

RUBBER SUPPLY RISE EXPECTED IN LONDON

Increase of 200 Tons There and 400 in Liverpool Are Due Today.

TIN AND LEAD QUOTATIONS

East Reports 175 Tons Sold at £138 10s—Lead Quiet and Slightly Easier.

Special Cable to THE NEW YORK TIMES.

LONDON, Aug. 15.—In the rubber market today plantation grades opened steady on some covering demand and sellers' reserve and closed quiet and rather easier. Smoked sheet spot sold at 4 11/16d to 5d to 5 1/16d to 5d sellers, August was quoted at 4 15/16d sellers, September sold at 4 15/16d to 5d to 5 1/16d to 5d sellers, October-December at 5 1/16d to 5 1/16d to 5⅛d sellers, January-March at 5¼d to 5⅜d to 5¼d value, April-June at 5 5/16d to 5 5/16d to 5½d sellers, January-December at 5 11/16d value. Crêpe spot sold at 4 15/16d buyers. Para grades were unchanged, hard fine spot being quoted at 6½d sellers.

It is estimated that the London stock of rubber will show an increase of about 200 tons on next Monday, and that at Liverpool the increase will be 400 tons.

In the tin market the East reported 175 tons sold at £138 10s, c. i. f., an advance of 10s. In spite of a steadier tone in America and the Straits, there was lack of confidence here and little disposition to trade. Initial business in three months was £136 10s, and at this level offerings were fairly liberal. After a fractional decline, the market closed quiet, with cash 3s 9d and three months 6s 3d lower. Sales were 300 tons. Cash sold at £134 10s to £134 2s 6d, August at £134 10s, October at £135 10s, three months at £136 10s to £135 17s 5d. The settlement price was £134 5s. Late business comprised cash at £134 10s to £134 7s 6d, August at £134 7s 6d to £136 5s to £136. English common tin closed quiet at £135 10s ex Liverpool.

Lead was quiet and slightly easier, there being an absence of demand from consumers. On balance, near and forward dates were 1s 3d lower. Sales were 100 tons. September sold at £18 2s 6d and November at £18 2s 6d. The settlement price was £18 5s. No business was done in the afternoon. English lead closed at £10 10s.

CIGARETTE OUTPUT RISES.

American Production to Exceed Last Year's Total of 127,400,000,000.

The output of American cigarettes this year will surpass last year's record total of 127,400,000,000, despite the world-wide business depression, according to a survey of the world's tobacco industry just completed by Charles D. Barney & Co. The survey shows that cigarette consumption is increasing steadily at the expense of cigar, pipe and other forms of tobacco consumption.

Evidence of the growth of the cigarette business is the increase of $40,000,000 in cigarette revenues paid to the Federal government in 1929, compared with 1928. The total contribution of the tobacco industry to the government last year was $449,058,963. In 1922 the tobacco tax brought in $270,000,000.

Earnings of the four largest tobacco manufacturing companies last year, each of which features a popular cigarette, totaled $85,742,910, compared with $76,413,069 in 1928 and with $50,738,966 in 1921, the survey shows.

TAKES OVER 5 PHONE UNITS

Mid-West Utilities Acquires Properties of Seventeen Exchanges.

Five telephone properties in Northern Illinois, Iowa, Minnesota and Wisconsin have been acquired by the Mid-West States Utilities Company, through completion of purchase contracts for the acquisition of all the common shares, it was announced yesterday.

The properties operate seventeen exchanges, including seven towns in Illinois, eighteen in Iowa, twelve in Minnesota and eleven in Wisconsin. About 8,000 stations are owned.

LIVE STOCK IN CHICAGO.

Special to The New York Times.

CHICAGO, Aug. 17.—Dry pastures and scarcity of water for stock in Western agricultural regions have so far not caused a rush of live stock to leading markets. Arrivals of cattle, hogs and sheep at the twenty markets last week were 916,000 head, or 16,000 more than in the previous week. For the same time last year they were 1,029,000 head, while in 1928 they were 930,000 and in 1927 1,017,000. Receipts of all live stock since Jan. 1 were 35,963,000 head, compared with 36,741,000 for the same time last year and 38,594,000 in 1928, while in 1927 they were 45,979,000, or 16,000 more than last week.

Sellers of live stock were disposed to press their holdings on the market early last week, but held back later and a chance came for the better. Heavy beef steers, which were in liberal supply, were down to a level where packers and killers took hold, resulting in an advance of 50 cents or more, recovering their early loss. Fancy yearlings brought $11, but heavy steers failed to get above $10.25, heifers $10.75 and calves $12.60. The average price of all beef steers was $8.85, or the same as in the previous week and $6 below a year ago.

Hogs advanced to the highest price in five months, showing gains of 75 cents to $1 for the week and a top of $10.75, with the average of $9.30, 35 cents above the previous week, but $1.60 under last year. Supplies were about the same as a week ago and slightly more than last year. Shippers took 22 per cent of the arrivals, or 7 per cent more than in the previous week and last year. With a healthy packing situation, hog prices are expected to remain fairly high.

Sheep men have had a turn for the better in the market, with fat lambs 25 to 50 cents higher, yearlings up 15 to 25 cents, a top of $10 and an average of $9.15 at the close. The week's average was $8.90, off 10 cents from the previous week, and compared with $13.10 last year and $14.50 two years ago.

Cooler weather increased consumption of meats, and fresh dressed lambs in the wholesale market gained 1 cent, ranging from 9 to 21 cents at the close. Dressed beef was 10 to 17½ cents, a gain of ½ cent, and pork loins were relatively 1 cent lower, despite the advance in live hogs, closing at 13 to 25 cents.

Receipts at Chicago for the week, with comparisons, follows:

	Cattle.	Hogs.	Sheep.
Last week	44,000	14,000	66,500
Previous week	38,305	114,895	57,208
Year ago	42,665	111,476	72,930
Two years ago	41,371	80,921	75,341
Estimates this wk.	45,000	115,000	95,000
Last year	52,101	119,684	96,942

COMMODITY AVERAGE RISES AGAIN FOR WEEK

Still 7% Below Year's Highest—British and Italian Average Also Slightly Higher.

Special to The New York Times.

NEW HAVEN, Aug. 16.—Professor Irving Fisher's index number of commodity prices, based on 100 as the average of 1926, is 83.8, which compares with 83.1 a week ago, 82.9 two weeks ago, 83.3 three weeks ago and 83.4 four weeks ago. The average of Jan. 24, at 90.2, was the highest of the year to date and also the highest since the last week of October, 1929; the average of two weeks ago was the lowest. The highest average of 1929 was 99.2, on July 2; the lowest was 92.2, on Nov. 22.

Crump's index number of British commodity prices, as cabled for the past week and also based on 100 as the average for 1926, is 76.7, which compares with 76.6 a week ago, 77.0 two weeks ago, 77.6 three weeks ago and 77.3 four weeks ago. The average of Jan. 2, which was 87.5, was the highest of the year to date; last week's average was the lowest. The 94.4 of April 5 was the highest in 1929; the 88 of Dec. 27 was the lowest.

The index number of average Italian prices, compiled and cabled by the Chamber of Commerce of Milan and based on 100 as the average of 1926, is 61.4. This compares with 61.2 a week before, 61.0 two weeks before, 61.4 three weeks before and 61.6 four weeks before. The average of Jan. 3, which was 69.9, was the highest of the year to date; the average of two weeks ago was the lowest. The average of March 12 and 22, which was 76.4, was the highest for 1929; the 70.1 of Dec. 27 was the lowest.

COMMODITY PRICES.

Saturday's closing wholesale cash prices for commodities in the New York market, unless otherwise noted, were:

	Aug. 16, 1930.	Aug. 9, 1930.	Aug. 17, 1929.
FOODSTUFFS—			
Wheat, No. 2 red	$1.03½	$1.09⅜	$1.51⅝
Corn (new), No. 2 yel.	1.16⅞	1.18⅝	1.22
Rye, No. 2 white	.67⅞	.73⅞	1.19¼
Oats, No. 2 white	.52	.52	.60¼
Flour, std. Spring pat.	5.20	5.55	7.50
Coffee, No 7 Rio	.07½	.07½	.15⅜
Sugar, granulated	.0450	.0450	.0450
Butter, cr. 92 score	.39½	.38	.43½
Eggs, fr. gath. 1st.	.22½@.23½	.24	.34½
Lard, Mid-W.	11.35@11.45	11.60	12.65
Pork, mess	31.50	30.50	31.00
Beef, family	23.00@24.00	24.00	30.00
METALS—			
Iron, 2x Phila.	19.76	19.76	20.25
Steel billets, Pitts.	31.00	31.00	36.00
Lead	5.50	5.50	6.75
Copper	11.00	11.00	18.00
Zinc, E. St. L. dely.	4.30	4.37½	6.75
Tin, Straits	29.85	30.20	46.62½
Tin, std. nat. met. ex.	29.70	29.95	46.25
TEXTILES—			
Cotton, mid upland	11.60	12.60	18.35
Printcloths (64-60)	.05	.05¼	.07½
Silk cr. db. ex. (13-15)	3.00	3.10	5.10
MISCELLANEOUS—			
Rubber, spot	9.93	10.25	19.60
Hides, heavy nat. strs.	.13½	.13½	.19
Gasoline	.143	.143	.17
Crude oil, Mid-Con., 33 to 33.9 grav.	1.18½	1.18½	1.30

Range of Prices, 1930.

	Highest		Lowest	
Wheat	$1.45½	Jan. 2	$0.98½	July 12
Corn	1.20⅛	Aug. 6	.90⅛	June 16
Rye	1.11⅝	Jan. 3	.52⅞	June 24
Oats	.58	Jan. 2	.45½	July 30
Flour	6.90	Jan. 2	5.20	July 30
Coffee	.10¾	Jan. 17	.06⅝	July 10
Sugar	.0520	Jan. 8	.0450	June 4
Butter	.39⅝	Mar. 13	.32½	May 28
Eggs	.46½	Jan. 4	.19½	July 23
Lard	11.60	Aug. 9	9.70	June 25
Pork	32.00	Apr. 14	26.50	Jan. 2
Beef	29.00	Jan. 2	23.00	July 9
Steel billets	35.00	Jan. 2	31.00	June 4
Iron	22.26	Jan. 2	19.76	June 4
Lead	6.25	Jan. 2	5.15	June 24
Copper	18.00	Jan. 2	10.75	Aug. 14
Zinc	5.45	Jan. 2	4.10	July 2
Tin, straits	39.75	Jan. 29	29.15	July 10
Tin, standard	40.55	Jan. 30	29.10	July 10
Cotton	17.55	Jan. 13	11.60	Aug. 16
Printcloths	.07	Jan. 2	.05	Aug. 12
Silk	4.85	Jan. 17	2.75	July 11
Crude oil	1.30	Jan. 2	1.11	Feb. 17
Rubber	16.50	Feb. 21	9.82	Aug. 12
Gasoline	.143	Apr. 29	.123	Feb. 26
Hides	.16½	Jan. 2	.13¼	July 14

Highest and lowest prices for the principal commodities in the war and post-war periods, Jan. 1, 1914, to date:

	Highest		Lowest	
Wheat	$3.05½	May 15,'17	$0.80¼	June 20,'14
Corn	2.45	July 31,'17	.61⅞	May 14,'21
Oats	1.50	May 12,'20	.43½	Apr. 13,'14
Flour	17.40	May 1,'18	4.15	June 25,'14
Coffee	.25½	June 23,'19	.05	Mar. 12,'21
Sugar	.23½	June 12,'19	.03¼	Apr. 2,'14
Lard	36.60	June 15,'19	7.50	July 12,'15
Pork	60.00	June 29,'19	15.50	Sep. 1,'15
Beef	42.00	Apr. 16,'19	14.40	July 9,'15
Iron	55.00	July 16,'17	13.37½	Mar. 26,'15
Steel	100.00	June 12,'17	19.00	June 24,'14
Copper	34.50	Dec. 17,'16	10.75	Aug. 14,'30
Tin	112.00	May 7,'18	20.25	Aug. 2,'21
Cotton	.43½	July 22,'19	.07	Dec. 14,'14
Pr'tcloths	.16¾	Apr. 18,'20	.02⅞	Jan. 2,'15

WEEK'S PRODUCE MARKET.

CHICAGO PRICES.

WHEAT.	Sept. High.	Sept. Low.	Dec. High.	Dec. Low.
Aug. 11	.95½	.93	1.01¼	.98⅜
Aug. 12	.96½	.90	1.00⅛	.95¼
Aug. 13	.92¼	.88⅜	.97⅝	.93⅞
Aug. 14	.90⅝	.87⅞	.96¼	.93¼
Aug. 15	.91⅝	.88⅝	.97¼	.94
Aug. 16	.91⅝	.89⅝	.96⅞	.94⅝
Range	.95½	.87⅞	1.01¼	.93¼
Range, 1930	1.33⅞	.87⅞	1.38	.93¼
	Jan. 2.	Aug. 14.	Jan. 2.	Aug. 14.
	March High.	March Low.	May High.	May Low.
Aug. 11	1.05⅞	1.03⅝	1.08⅝	1.06½
Aug. 12	1.04½	1.00⅛	1.07⅞	1.03
Aug. 13	1.02½	.98⅞	1.05¼	1.01½
Aug. 14	1.00⅜	.97⅞	1.03⅛	1.00⅞
Aug. 15	1.01⅜	.98⅞	1.04⅜	1.01⅝
Aug. 16	1.01½	.99⅞	1.04½	1.02⅜
Range	1.05⅞	.97⅞	1.08⅝	1.00⅞
Range, 1930	1.29¼	.84⅞	1.25⅜	.90¼
	Jan. 27.	Aug. 2.	Apr. 7.	Aug. 2.

CORN.	Sept. High.	Sept. Low.	Dec. High.	Dec. Low.
Aug. 11	.99⅝	.96½	.95⅝	.92⅝
Aug. 12	1.01	.97	.98	.93
Aug. 13	.99⅝	.95⅞	.95⅛	.91½
Aug. 14	.97⅞	.94⅝	.92½	.90⅛
Aug. 15	.99⅞	.95	.94⅞	.90⅛
Aug. 16	.99⅞	.97¼	.95⅝	.92⅝
Range	1.01	.94⅝	.98	.90⅛
Range, 1930	1.02⅜	.72¼	.99½	.66¼
	Aug. 7.	June 30.	Aug. 7.	July 8.
	March High.	March Low.	May High.	May Low.
Aug. 11	.97⅞	.94⅞	1.00⅛	.97
Aug. 12	1.00	.95½	1.01	.97⅝
Aug. 13	.97¼	.93⅞	.99	.95⅝
Aug. 14	.94⅞	.91¼	.96½	.93⅝
Aug. 15	.96⅝	.92⅝	.98⅞	.94⅞
Aug. 16	.97⅝	.94⅞	.99⅞	.97⅜
Range	1.00	.91¼	1.01	.93⅝
Range, 1930	1.02¼	.73⅞	1.03¼	.77⅛
	Aug. 7.	July 18.	Aug. 7.	May 24.

OATS.	Sept. High.	Sept. Low.	Dec. High.	Dec. Low.
Aug. 11	.42	.40⅝	.45⅝	.43⅝
Aug. 12	.41½	.40⅛	.45⅛	.44
Aug. 13	.40⅞	.38⅞	.44⅜	.42¼
Aug. 14	.39⅜	.38⅝	.43⅝	.42
Aug. 15	.40⅜	.39	.44⅜	.42½
Aug. 16	.40⅜	.39⅞	.44⅝	.43¼
Range	.42	.38⅝	.45⅝	.42
Range, 1930	.46	.34⅞	.48	.33⅞
	Feb. 11.	July 31.	Aug. 6.	July 30.
	March High.	March Low.	May High.	May Low.
Aug. 11	.47⅞	.46⅛	.49⅝	.48¼
Aug. 12	.47⅞	.46⅛	.49⅛	.48⅛
Aug. 13	.46⅝	.44⅞	.48⅞	.46⅞
Aug. 14	.45⅞	.44⅞	.47⅞	.46⅞
Aug. 15	.46⅞	.44⅞	.48⅝	.46⅞
Aug. 16	.46⅞	.45⅞	.48⅝	.47⅝
Range	.47⅞	.44⅞	.49⅝	.46⅞
Range, 1930	.50⅞	.39	.51⅝	.40
	Aug. 6.	Mar. 12.	Aug. 7.	Apr. 30.

RYE.	Sep. High.	Sep. Low.	Dec. High.	Dec. Low.	Mar. High.	Mar. Low.
Aug. 11	.63½	.62⅛	.69⅞	.67⅝	.74⅝	.72⅝
Aug. 12	.64⅞	.61	.69⅞	.66¼	.74	.70⅞
Aug. 13	.61⅝	.58¼	.66⅞	.63⅝	.71¼	.68⅞
Aug. 14	.59⅞	.57⅞	.65⅞	.63⅝	.70	.68⅞
Aug. 15	.61	.58⅞	.66⅝	.63⅞	.70⅝	.69
Aug. 16	.60⅞	.58⅜	.66⅞	.64⅛	.71	.68⅞
Range	.64⅞	.57⅞	.69⅞	.63⅝	.74⅝	.68⅞
Range, '30	.89¼	.48⅞	.77	.54⅞	1.06¼	.58
	Feb. 1	Mar. 25	Aug. 7	Jun. 2	Jan. 2	Mar. 14

LARD.	Sept. High.	Sept. Low.	Oct. High.	Oct. Low.
Aug. 11	10.97	10.77	10.98	10.80
Aug. 12	11.00	10.88	11.02	10.82
Aug. 13	10.82	10.75	10.82	10.75
Aug. 14	10.80	10.55	10.77	10.50
Aug. 15	10.92	10.77	10.90	10.80
Aug. 16	11.00	10.80	11.00	10.85
Range	11.00	10.55	11.02	10.50
Range, 1930	11.75	9.27	11.12	9.32
	Feb. 8.	June 23	Aug. 7	June 23
	Dec. High.	Dec. Low.	Jan. High.	Jan. Low.
Aug. 11	11.00	10.62	11.00	10.80
Aug. 12	11.00	10.73	11.00	10.80
Aug. 13	10.77	10.60	10.77	10.60
Aug. 14	10.65	10.25	10.60	10.45
Aug. 15	10.80	10.37	10.82	10.85
Aug. 16	10.92	10.70	10.65	10.65
Range	11.00	10.25	11.00	10.45
Range, 1930	11.07	8.50	11.20	9.67
	Aug. 8.	July 1.	Aug. 7.	Jan. 1.

Latest Realty Dealings

BIG WRECKING YEAR IN OLD BUILDINGS

Hundreds of Out-of-Date Structures Give Way for Civic Improvements.

DEMOLITION COST HEAVY

Expense of Tearing Down Old Waldorf-Astoria Hotel Estimated at $900,000.

Calling attention to the large number of old buildings which have been demolished this year for various improvements, Allen E. Beals in the current Dow Service Daily Building Reports point out that an exceptional number were wrecked to provide much-needed light and air in some of the congested centres of the city. For the city work in widening Chrystie and Forsythe Streets, a total of 365 old structures were torn down, while previously seventy-five archaic tenements gave way for the Allen Street widening.

"One of the biggest wrecking enterprises in the history of the city," says Mr. Beals, "will precede the construction work on the New York Central Railroad's new west side freight terminal, when 625 buildings will go, of which 219 have been used exclusively for dwelling purposes.

"For the General Realty and Improvement Company's project in Eighty-first and Eighty-second Streets, on the far east side, 240 more buildings, largely used for dwelling purposes, went into the discard, as did sixty more structures between First and York Avenues, Sixtieth to Sixty-first Street.

"When the Board of Transportation decided upon its Houston, Essex and Rutgers Street subway, 233 more buildings went down before the wrecker and in the downtown financial district more than sixty structures have given way for huge office buildings.

"In the upper Washington Heights residential area, 120 structures, the majority being fairly modern six-story apartment houses, were torn down for the Manhattan approach to the new Hudson River bridge.

"The ruthlessness of present-day building demolition on Manhattan Island is shown by comparing the activity of house-wrecking in 1930 with the period between 1913 and 1922. It then took nine years to wreck 5,736 buildings, whereas in the single year of 1930 approximately half that number, or 2,863, have come to the end of their economic life or are doomed for early destruction.

"Wrecking costs have risen, too. The wrecking of the old Waldorf-Astoria Hotel at Thirty-fourth Street and Fifth Avenue cost $900,000, while the material salvaged from it brought only a little more than $150,000, although two years before that material, as a structure, was valued at $5,000,000.

"There have been individual sites, such as that of the Chanin Building, at Lexington Avenue and Forty-second Street, which have taxed the resources and ability of engineers, construction companies and wrecking contractors alike, where the cost of taking the building down came very near the value of the plot itself a quarter of century earlier.

"The premium placed on light and air on Manhattan Island has nullified the value of wrecking activity as a barometer when used to indicate what the near future holds in the way of new building projects. Street widenings, subways, parks and playgrounds on Manhattan Island are taking increasing toll each year of outworn housing to make way for wider streets, recreation space and many other improvements destined to add to the health and comfort of Manhattan's life.

"New projects now awaiting releases by the Dow Service Daily Building Reports will account for the demolition of at least 1,263 additional structures, many of which were formerly dwellings. The occupants of these buildings will have long since abandoned them in favor of more comfortable and convenient habitations in outlying sections of the city."

DEALS IN NEW JERSEY.

Monmouth Beach Residence Is Purchased for Hotel Use.

The residence with fourteen rooms on a plot 175 by 256 feet on the west side of Ocean Avenue, running back to Riverdale Road, adjoining the Galilee Railroad station at Monmouth Beach, N. J., has been purchased by James Pomerans, who will make alterations for hotel purposes. The property was bought from the Wamywett Realty Corporation through Joseph T. Riordan as broker.

The three-story flat at 108 Thirty-second Street, between Hudson and Pleasant Avenues, Union City, has been resold by J. I. Kislak, Inc., brokers, to Otto and Emilie Kolb, for the Goodwill Holding Company. The plot is 27 by 100 feet.

The water-front model home at Mountain Lakes which was recently opened and having a frontage of about 300 feet on the lake, has been purchased by Edward Levi through Mansfield & Swett, brokers.

$500,000 BROOKLYN SALE.

Investor Buys Six-Story Apartment House on Pacific Street.

The six-story apartment house held at $500,000, at 1,296 Pacific Street Brooklyn, covering a plot 100 by 114 feet, has been sold by Riker & Co., as brokers for Kulick & Cohen, to a client for investment. The building is between New York and Brooklyn Avenues and was recently completed.

Tenements at Auction.

Henry Brady will sell at auction in the Vesey Street salesroom tomorrow the tenements, with stores, at 240 Clinton Street and 234 Monroe Street. On Wednesday he will sell the three-story tenements at 333-339 Eighth Avenue and on Thursday the tenements at 148 Ridge Street, 218 East 116th Street and 326 Henry Street.

Yorktown Zoning Members.

J. William Mengel, a real estate broker, has been elected chairman of the newly appointed Yorktown Zoning Commission, Westchester County. Edward L. Dunning, a Yorktown Heights merchant, was appointed secretary. Other members are Stephen F. Hogan, Enu Brown and John Weyant.

New Jamaica Store.

Montgomery Ward & Co., the mail order firm, is rushing preliminary work on its new five-story retail department store at Jamaica, L. I. It is hoped to have the store ready for opening by March 1, 1931. The structure is at the corner of Jamaica Avenue and 151st Street, opposite King's Park.

Tenth Avenue Tenement Sale.

The five-story tenement with stores at 114-16 Tenth Avenue, northeast corner of Seventeenth Street, plot 45.6 by 100 feet, has been purchased for investment from Edward McDonald and Nellie Brickman. The Joseph P. Day Management Corporation acted as broker.

Buys Staten Island Home.

Louise S. Byron of West New Brighton has purchased the new dwelling in the Ocean View section of Douglas Road, Staten Island, in the Cundill Estates development. It was sold by Carl F. Grieshaber through Cornelius G. Kolff, Inc., as agent.

WEST SIDE APARTMENTS. — WEST SIDE APARTMENTS.

HIGH-CLASS APARTMENTS
Very Attractive Rentals

771 West End Ave. N. W. Cor. 97th. 3—5—6—7 Rooms. 2-3 Baths. Electrical Refrigeration. $1500 to $3300

255 West 88th St. 5—6—7 Rooms. 2-3 Baths. $2600 to $4000. Electrical Refrigeration

130 West 86th St. 4 Rooms Dining Alcove. 6 Rooms, 3 Baths $2100 to $3000. 3 Rooms Pent House Apt. $1600. Electrical Refrigeration

JOHN L. MEYER
231 West 96th St. RIVerside 3797

61 W. 9th ST.
Near 5th Ave.
Southern Exposure
5 rooms, 2 baths
3 and 4 room studio apartments

321 W. 78 ST.
Bet. Riverside and West End Aves.
3, 5, 6 & 7 Rooms
Southern exposure, unusual elevator service, large, well planned rooms. Apply on premises.

MORNINGSIDE AVE., 40-50
Block front 118th to 119th St.
ELEVATOR APARTMENTS
4-5-6-7 Exceptional Rooms
Bargain Rates to Acceptable Tenants.

SHERIFF'S SALES.

Henry Brady
SHERIFF'S AUCTIONEER
SELLS AT PUBLIC AUCTION

Today, Monday, August 18th, 1930, at 11 o'clock in the forenoon, at 351 West 52d St. c/o Century Lighting Equipment, Inc., all the right, title and interest which the defendant, Myron Mathes Lippe, sued herein as "Moses" Mathes Lippe, had on August 8th, 1930, or at any time thereafter, of, in and to certain lighting equipment consisting of asbestos cloth, clamps, cables, plug boxes, watt floods, watt spots, entrance striplights, various watt lamps, all used for theatrical purposes. Terms cash.

THOMAS M. FARLEY, Sheriff of New York County.
WILLIAM A. GLENNON, Deputy Sheriff.

Henry Brady
SHERIFF'S AUCTIONEER
SELLS AT PUBLIC AUCTION

Today, Monday, August 18th, 1930, at 10 o'clock in the forenoon, at 27 West 20th Street, 6th floor, all the right, title and interest that the defendant, Retail Stores Service Corporation, had on August 12th, 1930, or at any time thereafter, of, in and to Office Furniture, consisting of Desks, Chairs, Typewriters, Adding Machines, Addressing Machines, one lot of Photographs, etc. Terms cash.

THOMAS M. FARLEY, Sheriff of New York County.
HERMAN BERNSTEIN, Deputy Sheriff.

Mortgage Loans.

ESTATE and private funds for first mortgages. Lew, 299 Broadway. Worth 5842.

Mortgage Loans Wanted.

WANTED—Second mortgage $35,000 on well-located stores and apartments in Brooklyn, behind title company 1st of $165,000. Z 2682 Times Annex.

Houses—Manhattan & Bronx.

868 (Madison)—10 rooms, 4 baths, $3,000 year. Houghton Co. Lexington 9600.

74TH, 12 WEST—Private house, 25x100; ideally located just off Central Park; 18 big rooms; suitable for family club, school or doctor's sanitarium; sale for $80,000; rent, furnished, for $600; no brokers. Phone Norton, Trafalgar 9506.

89TH ST., 330 WEST (near Riverside Drive)—16 rooms, 4 baths; steam; $4,000 cash; inspect; bargain. Triangle 4076.

173D, 308 EAST—Modern; lease; 14 large rooms; 2 garages; suitable business.

FRISBY AV., 2,421—1-family brick, private driveway, latest model. Underhill 5950.

Houses—Brooklyn.

18TH, 325 EAST—Must sacrifice immediately beautiful 10-room house; brokers protected.

HEIGHTS (251 Clinton St.)—5 rooms, bath; heat, electricity; exceptionally well kept; private house; couple preferred; rent $60.

Houses—Queens & Long Island.

HUNTINGTON—One mile from station, good 6-room bungalow, with bath, lights, heat, city water; fully decorated; garage; large $3,500; cash $1,000. Charles E. Sammis, Inc., 333 New York Av., Huntington, L. I. Tel. Huntington 1400.

JAMAICA—Newly decorated 6-room, furnished residence, facing Kings Park; $125 monthly; convenient commuting. Room 803, Times Building.

Houses—Queens & Long Island.

STEWART MANOR—6 rooms, garage, large plot, fully landscaped; [illegible] Office, 114 Salisbury Av. [illegible] Floral Park 2147.

$3,990 BUYS beautiful new brick [illegible] [illegible]

[illegible] BUNGALOW PLOT [illegible]

FOR RENT, furnished, 5-room Colonial [illegible]

Houses—Westchester County.

MOUNT VERNON—In beautiful Langdon Terrace section, exceptionally well-built [illegible] [illegible]

JUNIOR estate, 5 acres, in Shore Acres, Mamaroneck [illegible] [illegible]

Houses—New Jersey.

RUTHERFORD PROPERTIES SEE THE Old Reliable, W. VAN WINKLE & CO. [illegible]

Summer Homes and Camps.

New York State.

ADIRONDACKS—160 acres, 5-room hunting camp [illegible] [illegible]

WILL sacrifice mountain lake camp with small bungalow [illegible] [illegible]

Lots—Manhattan & Bronx.

FOR SALE or lease, waterfront and unrestricted vacant property or will build for responsible tenant factories, warehouses, &c., units of 5,000 feet or over; Dyckman section, on Harlem River. Joseph A. Webber, 505 West 207th St. Telephone Lorraine 4477.

PLOT, 203x100, East Bronx, unrestricted, suitable garage, warehouse; near railroad; terms. READ, 2,390 Jerome Av. Raymond 8201.

Lots—Queens & Long Island.

100% MINIATURE golf course site to lease, ready for immediate improvement; principals only. Kogan Realty Associates, 45-10 Queens Boulevard, Long Island City, at Bliss St. station. Stillwell 8080.

Lots—New Jersey.

$500 CASH buys $1,000 equity in 2 improved bridge zone lots, 1 block north of main highway leading to new bridge. Y 2183 Times Annex.

NEED CASH. Will sacrifice my 40x100 lots in one of the Hudson Bridge zone towns, with school, railroad and bus station on property; fast growing community; small cash and easy terms; with no interest or taxes until fully paid. P. O. Box 225, Fort Lee, N. J.

Farms and Acreage Wanted.

WANTED—300 acres or more to finish hogs for market; commercial proposition; good corn land and water; have own equipment; buildings unimportant; state price. W 246 Times.

Real Estate for Exchange.

WILL EXCHANGE 60 waterfront acres at Amityville; best and finest located property on the South Shore, surrounded by beautiful homes, subject to first mortgage by Title Guarantee and Trust Co.; equity of $115,000 for apartment house of similar equity subject to first mortgage only; ideal for development. Y 2046 Times Annex.

27TH (near Lexington)—60x99, beautiful 7-story elevator apartment house, only one mortgage $150,000 standing; will exchange for lots or acreage with some cash. Owner, 521 5th Av., Room 825.

ENHANCING valuable corner among theatres, chain stores; annual profit over $9,000; equity $70,000; want $20,000 and other property. Flohar, 100 West 57th. Circle 9283.

PROMINENT Brooklyn corner, 8 stores, 7 apartments, equity $65,000; take business, lots, 1st or 2d mortgages, will add cash if necessary. Y 2101 Times Annex.

12 NEW 7-family houses, equity $11,750 each house, for free-and-clear lots, Bronx or Brooklyn; will divide. Graute, 213 East 17th St.

AVAILABLE—Money for 2d mortgages, up to $20,000; quick action; principals. Room 825, 521 5th Av. Vanderbilt 9509.

Buildings and Factories.

Manhattan & Bronx.

47TH ST., BETWEEN 5TH-6TH AVS. Modern building, 5-story, elevator, store and lofts; long term; suitable any business. L. Biloon. Chickering 8470.

140TH ST. AND EAST RIVER. To lease, 2-story brick, 130x100; double track N. Y. C. siding; private dock; freight elevator; heated; best industrial location in Bronx. Port Morris Industrial Terminal Co., 140th St. and Locust Av. Ludlow 3220.

SALE or lease, 5-story brick, 75x92, sprinklered. 520 East 17th.

Brooklyn & Long Island.

GREENPOINT (CORNER FRANKLIN AND EAGLE)—18,000 SQ. FT., SPRINKLERED, LIVE STEAM; REASONABLE RENT; BROKERS PROTECTED. WALVIN, 100 10TH AV. CHELSEA 5168.

MODERN, concrete sprinklered factory building, 41,000 square feet, 3 stories; now available; good light; railroad siding; close to Borough Hall station of all transit lines; abundant labor supply; high-pressure steam and all other essentials available; rental rates and other details procurable from your own broker or NEW YORK DOCK COMPANY, 44 Whitehall St., N. Y. C. Bowling Green 9120.

GOING storage warehouse, 5-story elevator, 38,000 square feet; near waterfront, terminal and Williamsburg Bridge; could easily be changed into a garage; would consider exchange; $40,000 equity. Call Mr. Jackerson, Williamsburg 5458.

30,000 SQUARE FEET, warehouse building adjacent to Manhattan Bridge Plaza; large elevator; excellent loading facilities; low rental. JAMES B. FISHER CO., 160 Remsen St. Triangle 2200.

BUSINESS building corner (taxpayer), 100x100; high-class tenants; bank mortgage $225,000, cash $125,000, balance second mortgage; principals only. Larsen, 520 86th St., Brooklyn.

New Jersey.

FACTORY for sale rent; reinforced concrete and steel building, 60,000 sq. ft.; suitable for heavy manufacturing; on Lackawanna Railroad, 49 miles from New York; building located on Musconetcong River, with abundance of water and water power. Address Salmon Bros., Inc., Netcong, N. J.

Lofts—Manhattan & Bronx.

3D AV. (cor. 56th St.)—Loft to let, about 3,000 square feet; light all around; separate entrance; desirable for light manufacturing, billiard parlor; rent reasonable. Ash, Plaza 5983.

4TH AV., 439 (30th St.)—Second loft, 800 square feet net, show windows, $75; fourth loft, 1,000 square feet, $80, no manufacturer.

6TH AV. (28th St.)—First floor, 3,600 square feet; very desirable for manufacturing; real bargain. Pennsylvania 0331.

34TH, 220 WEST (near 7th Av.)—Very desirable loft, suitable any line of business. Apply Supt., on premises, or John J. Meenan, Inc., 152 West 72d. Trafalgar 8400.

49TH ST., 207-209 EAST—Attractive top loft 6th floor; 31 windows; 100 per cent sprinkler; large freight-passenger elevator; now decorating. Engineer, 4980 John.

TIMES SQUARE SECTION. Lofts, Offices and Rehearsal Halls in Chorus Equity Building. Daylight loft, 30x100, offices of 1 or 2 rooms, several studios and rehearsal halls to let; ideal for dancing classes, costumers, theatrical producers, showrooms or light manufacturing. 110 West 47th St.

LOFTS, 100x100, daylight four sides; large elevator; suitable automobile or manufacturing. Atwater 8610. 430 East 102d St.

FINE LOFTS—$70; 24-hour service. Taylor Building, 20 West 22d. Gramercy 6095.

Lofts—Brooklyn & Long Island.

39TH, 341 (Brooklyn)—Modern lofts, two 12,000 square feet, floors, open, in 10-story building, every facility, live steam, railroad siding, sprinklered, &c.; very moderate rentals; will subdivide. Sunset 6696.

3,000-200,000, heated, sprinkler, siding; brokers. 68 Jay St., Brooklyn. Cumberland 3824.

Stores—Manhattan & Bronx.

9TH AV., 794 (at 53d St.)—Double store, occupied dry goods for years; reasonable rent. Inquire owner, Glenz, 536 Rogers Av., Brooklyn. Flatbush 2428.

41ST ST., 41 EAST (adjoining Madison Av., in the Grand Central zone)—Rent reasonable. Apply Herbert A. Sherman.

99TH, 146 WEST—Store, ground; 30x18; suitable printer, battery, radio business.

Stores—Manhattan & Bronx.

[illegible] long term lease. Apply [illegible]

TWO STORES [illegible]

SMALL STORE [illegible] CORNISH ARMS HOTEL [illegible]

LARGE CORNER STORE [illegible]

Stores—Miscellaneous.

PASSAIC—To lease, corner store [illegible]

[illegible] N. J., suitable for chain grocery store [illegible]

Offices—Manhattan & Bronx.

5TH AV., 175—FLATIRON BLDG. [illegible]

5TH AV., 522, at 44th St. (Guaranty Building)—Two desirable units, 550 and [illegible] square feet; available for immediate occupancy; excellent light. Apply Room 522, [illegible] 5th Av.

5TH AV., 475 (41st)—Complete furnished office, 700 feet, 3 private rooms and reception; low rental. Room 802.

5TH AV., 170 (corner 22d St.)—Offices, $35 month up. See Supt. or Adams & Co., 1,107 Broadway. Chelsea 2000.

5TH AVE., 246—Bargain. Furnished office, telephone, stenographer, listings, $10 monthly. Bruck.

5TH AV., 489 (Suite 409; 42d)—Private furnished office, large window, including full service, $25; also desks, $15.

40TH, 15 EAST—Desirable small offices; good light; Grand Central zone; low rent; representative on premises. Adams & Co., 1,107 Broadway. Chelsea 2000.

42D, 11 WEST—Furnished, unfurnished, including telephone attendant, light, heat, porter and towel service; use of waiting room; $45 monthly and up. Apply 25th floor, NETLEY SERVICE CORPORATION.

Also 42D ST., 55 WEST—Apply 12th floor, NETLEY SERVICE CORPORATION.

Also GENERAL MOTORS BUILDING, Broadway, between 57th and 58th Sts. Apply 7th floor, NETLEY PLAN, INC., Telephone Longacre 1073.

42D, 60 EAST (Lincoln Building)—Private office, stenographic services, $35. Room [illegible]

42D, 11 WEST—Furnished offices, $30 up; complete, efficient services. Room 1302.

42D ST., 41 EAST (804)—Private, furnished; full service. Murray Hill 3687.

50TH (northeast corner 10th Av.)—Light, large corner office, all improvements; suitable for dentist or contractor. Inquire Monday, E. Kallach, on premises.

55TH ST., 236 WEST (at Broadway)—High-class building; $20 up; some furnished. John H. Scheier on premises.

BROAD ST., 20—To sublet, 1-room office, furnished. Call Rector 5300. [illegible] Wallace.

BROAD ST., 80 (Room 804)—Furnished, bright, telephone; reasonable.

BROADWAY, 1,141-3 (corner 26th)—Office units, $40 month up; every office flooded with sunlight. Inquire premises or Adams & Co., 1,107 Broadway. Chelsea 2000.

BROADWAY, 1,767 (Fisk Building; Suite 806)—Light, attractive office; furnished; reasonable.

BROADWAY, 1,452 (northeast corner 41st St., Calvert Building)—Desirable office units, $50 per month up. Agent on premises.

BROADWAY, 225 (Transportation Building)—Attractively furnished daylight office; switchboard; reasonable. Room 3201.

BROADWAY, 1,658 (51st)—Private furnished office, telephone service, $25. Joiner, Room 450.

BROADWAY, 1,560—Four hundred square feet, $60 monthly. Call Room 1111A.

IRVING PLACE, 20 (corner 16th St.)—Very light offices, light manufacturing, sprinkler; high ceilings; newly decorated; courteous superintendent; $35, $40, $50 upward; also larger spaces; passenger and freight elevators.

MADISON AV., 342—Attractive space; Suite 618. Lexington 3543.

NASSAU ST., 31—Three desirable units, 280, 400, 2,400 square feet; available for immediate occupancy. Apply Guaranty Trust Co. of New York, Room 322, 31 Nassau St.

OFFICE—WALL ST. DISTRICT. TO SUBLEASE WELL ARRANGED FULLY EQUIPPED OFFICE IN THE DOWNTOWN FINANCIAL DISTRICT; 1,150 SQUARE FEET; RENT $4,500 PER ANNUM. SUITE 712, 55 BROADWAY, NEW YORK CITY. TELEPHONE HANOVER 8950. ASK FOR MR. WEST.

ASSOCIATE WANTED. A part of what has been said to be the most superb office in New York, fully equipped, is now available for the right man or organization that can furnish proper credentials; a low rental will be arranged for the right individual or firm. W 310 Times.

Desk Room—Manhattan & Bronx.

5TH AV.—$2.50 PER MONTH. Superior mail, telephone and office privileges; permanent service $2.50; no room number necessary on your stationery; established 1915. CLARK SERVICE COMPANY, 509 5TH AV., NEAR 42D ST.

5TH AV., TWO MONTHS, $5. Mail address, phone messages carefully taken. 489 5th Av., Suite 409. (42D St.)

5TH AV., 545—Desk room, attractive office for discriminating clientele; dependable service; also mail privilege. Suite 8[illegible].

5TH AVE., 246—Private desk, telephone, stenographer, $10. Mailing privileges. Bruck.

5TH AV., 507 (1004)—Mail, address, telephone messages carefully taken; $2 monthly.

8TH AV., 572—Furnished office, telephone and stenographic services; suitable for insurance broker. Schwartz Realty, Wisconsin 4952.

34TH, 247 WEST (Pennsylvania Terminal)—Mail, telephone service, desk room; $2.50 up monthly. Bartz, 1 flight up.

41ST, 143 WEST (Broadway)—Private mail box, $1; telephone message service. Stephens.

42D, 122 EAST (Chanin Building)—Rented desk space; something new; stenographic, reception, complete office facilities; reasonable. Room 420.

42D ST. AND BROADWAY—Most convenient location; desks, $15; mail forwarding, $2. SUITE 1502, 152 WEST 42D ST.

42D, 110 WEST (ROOM 4[illegible]). Mail, telephone messages, $2.50; desk room; stenographer.

42D, 60 EAST (Lincoln Building)—Mail, phone, $1.50; desk, $10. Room [illegible]11.

BROADWAY, 200—Desk room, mail privilege, or small private office; splendid location. Suites 404-405-406. Call Cortlandt [illegible].

BROADWAY, 198 (Suite 706-7)—Mail, telephone; $2.50; desk space reasonable; every accommodation.

BROADWAY, 1,472 (42d)—Desk, storage cabinets, service, $10 monthly; private office. 1117.

BROADWAY, 1,440 (40th)—Desk room in quiet suite; service optional. Room 2030.

MADISON AV., 292 (1008)—Desk space, dignified environment, fine building; good service.

MADISON AV., 292 (Suite 1208)—Desk space in quiet, conservative office.

DESK ROOM, mail, telephone; excellent service. Room 505, 6 Church St.

MAIL, telephone service, $2; desk, $10 monthly. 15 Park Row. Suite [illegible].

Desk Room—Brooklyn & Long Island.

COURT ST., 16 (30th floor)—Desk room, mail, switchboard service; reasonable.

Business Places (Miscellaneous).

57TH, 121 EAST—Entire floor, suitable lodging or private business. Apply store.

85TH, 258 WEST—Doctor's office for rent; also suitable for business; reasonable.

130TH ST., 574-578 WEST (just off Broadway)—Offices and storage space; 8,000 feet, at 40 cents per square foot; ideal location for branch distributing point or manufacturing; garage on premises. Tel. University 4250.

EXCLUSIVE Madison Av. shop space to rent for high-class gowns and millinery; responsible parties inquiries. W 209 Times.

GARAGE, 1-story, 50x108; fireproof; modern; 263-265 Monroe St., New York; reasonable rent. Call S. Stoll. Canal 8539.

EXCELLENT tea room location on East [illegible] St.; landlord will alter to suit tenant. Apply Finglear, 509 5th Av.

Apartments Furnished—Manhattan.

Apartments of One, Two Rooms.

5TH AV., 2,040 (Washington Apartment Hotel)—Attractive 1-2 rooms, private bath, complete kitchenette; $10-$15 weekly; maid service; restaurant on premises; convenient all transportation; bus passes door. Cathedral 1670.

23D ST., 311 WEST.
CORNISH ARMS HOTEL.
Parlor, bedroom and bath with full hotel service; $25 and $30 weekly.

38TH, 164 EAST—Large room, kitchenette, bath; $50 month; improvements; maid service. Inquire parlor floor front. Vanderbilt 0837.

45TH, 341 WEST (HILDONA COURT).
MODERN ELEVATOR APARTMENT.
Newly furnished housekeeping apartment, 1 room, bath, kitchenette, $18 weekly; 2 rooms, bath, kitchenette, $25 weekly up.

49TH AND LEXINGTON AV. (Hotel Winthrop)—Handsomely furnished apartments of 1 room and bath and 2 rooms with bath and serving pantry; exceptionally large rooms and closets; complete hotel service.

50TH, 17 WEST—Living room, bedroom, bath, kitchenette, fireplace, roof garden, $125.

50TH, 53 WEST—Attractive one room, kitchenette, adjoining bath; $50. Volunteer 9826.

53D, 37 WEST—2-room apartment, kitchenette, bath, neatly furnished. Chelsea 2551.

38TH ST. (306 Lexington Av.)—2 rooms, bath; no lease required; $85.

54TH, 52 WEST—Two rooms, completely furnished, kitchenette, bath; $75 up. Caretaker.

55TH, 12 and 56 WEST—Attractive apartments, pianos, suitable 3, $100, $115; basement, complete, bathroom, every convenience, $75; convenient.

55TH, 33 WEST—Modern apartment hotel, 1-2 rooms, serving pantry; sublet $75-$100. Circle 6700.

56TH, 19 EAST—Attractively furnished; southern exposure; two-room, bath apartment; immediate possession; rent $175. Plaza 0563.

57TH, 353 WEST (A. W. A. Clubhouse)—Single and double rooms, attractively furnished, with private tub bath; solarium, roof gardens and swimming pool in New York's most modern clubhouse for women; single rooms from $14 to $18; double rooms from $9 to $12 per person; on monthly basis.

57TH, 340 WEST.
1-2 ROOMS, BATH, NEATLY FURNISHED; HOTEL SERVICE; $60 UP.

58TH, 42 WEST (Apt. 409)—Sublet 1 room, bath; full hotel service. Phone Plaza 3500, mornings, all week.

60TH, 18 EAST—Unusual 2-room kitchenette apartment opposite Savoy Plaza. Culhane.

61ST, 10 WEST (Broadway)—1, 2 rooms, modern housekeeping suites, full kitchen; $15 weekly; attractive monthly rates.

61ST, 32 EAST—Two rooms and bath, attractively furnished. Regent 8134.

66TH, 64 EAST—1-2 rooms, kitchenette, bath, complete; unusual. Herter, Rhinelander 10078.

69TH, 248 WEST—2 ROOMS, BATH, ATTRACTIVELY FURNISHED, KITCHENETTE; MAID SERVICE IF DESIRED.

71ST ST. (243 West End Av., N. W. corner)—The Cardinal. Perfect, full housekeeping, one-room home; mechanical refrigeration; large master room, bath and foyer; abundant closet space; hotel service; exceptional furnishings if desired; very low rates; Riverside Drive around corner; 5th Av. bus half block; express subway two blocks. See Manager, day or evening.

72D, 116 WEST—THE SUSSEX.
Living room and bedroom, nicely furnished, suitable 3; cooking facilities; highly refined; attractive rental and special concession one year's lease; also one-room apartment with bath and shower.

73D ST., 143 WEST.
HOTEL HAMILTON.
"Around the Corner from Everywhere."
New artistic decorations, furnishings.
1 and 2 Room Apartments.
THE HOUSE OF SUNSHINE.
Cuisine and Service Exceptional.
Possession Now for October Leasing.
Endicott 7400. Mr. De Pass.

73D, 240 WEST (AT BROADWAY).
New Hotel Commander.
1 room, bath, $80-$100 mo., $20-35 weekly.
2 rooms, bath, $125-$150 monthly, $31.25-$37.50 weekly; all rooms are equal in quality of furnishings, light, air, bath and every hotel service.

74TH, WEST—Attractive apartment to sublet to gentleman. Trafalgar 1706 7, evenings.

74TH, 126 WEST—Beautiful large room, kitchenette, bath, dressing room; clean, quiet.

74TH, 45 WEST—Beautifully furnished 1-2 rooms, bath, kitchenette; private entrance.

75TH, 8 WEST—Attractive basement, bath, kitchenette, yard, every convenience; $65 monthly.

76TH, 304 WEST—Luxurious 2 rooms, kitchenette, bath; maid; $25, $30 weekly.

77TH, 308 WEST—Two rooms, tile shower bath, kitchenette; spotlessly clean; $95.

81ST ST. AND COLUMBUS AV. (HOTEL ENDICOTT)—2 ROOMS AND BATH, $20 PER WEEK.

86TH, 162 WEST—Attractive, newly furnished 1-2 room apartments; $40 up.

87TH ST. (at Riverside Drive; Park Crescent Hotel)—New building; suite 1-2 rooms, serving pantries, electric refrigeration; solarium, swimming pool; reasonable daily, weekly, monthly rates. Manager's office. Schuyler 5800.

98TH ST., 305 WEST.
HOTEL SCHUYLER ARMS.
Two rooms, bath, kitchenette, $18 weekly, including maid service, linen, gas, electricity.

105TH, 143 WEST—2 rooms, bath, real kitchen; piano, radio; $12.50, $15.

113TH, 546 WEST—Attractive 2 rooms, private bath; modern; maid service; reasonable.

113TH, 549 WEST—Attractive room, business woman; $5.75-$10.75; housekeeping. Altora Club.

LEXINGTON AV., 419 (43d)—Opposite Grand Central Station; two rooms, kitchenette and bath; $50, $60, $70 month; all modern improvements; maid service included. Weinberger's.

MITCHELL PLACE, 7 (1st Av., 49th St.)—Beautifully furnished, 2 rooms, kitchen and bath, overlooking river, grand piano, Oriental rugs, antiques; owner going to Europe; lease until May 1 or longer. Eldorado 3748. Apt. 8A.

MORNINGSIDE DRIVE, 100 (120th)—Delightful location, heights, overlooking Morningside Park; residence club, near Columbia, parlors, dining room, social program, roof garden; 2 rooms, including real kitchen, $16; larger, $25-$30.

RIVERSIDE DRIVE, 414 (114th)—Two-room front apartment, bath, kitchenette; service; reasonable.

TUDOR CITY—20th floor, 2 rooms, kitchenette and bath; terrace; sublease one year, furnished or unfurnished. Call Vanderbilt 1193.

WASHINGTON SQUARE — 50 high-class apartments, latest improvements, fireplaces, $65 upward. Supt.

Apartments of Three, Four, Five Rooms.

16TH, WEST—Neatly furnished 3-room apartment, centrally located. Phone Chelsea 3740.

69TH, 225 WEST.
THE WILSONIA.
Three rooms, bath, kitchenette, $80 up; completely furnished; telephone, elevator service, maid service if desired; references.

71ST, 115 WEST—Attractive, desirable apartments, 3 4's; real kitchens; elevator; reasonable.

75TH (West End Av.)—Beautifully furnished 5 rooms, 2 baths; one-year lease; $4,200. Trafalgar 9611.

85TH, 256 WEST—Elegantly furnished 3 room apartments. Modern improvements. Newly equipped.

Classified Advertising Rates.

Minimum space 2 lines. Agate lines of 6 words.

	Daily	Sunday
*Agents Wanted	90c	$1.15
Apartments to Let and Wanted	75c	80c
†Automobile Exchange	75c	85c
Births, Deaths, &c.	$1.00	$1.20
†Boarders	60c	70c
†Boats, Launches, Accessories	75c	85c
Buyers' Wants and Offerings	90c	90c
Business Opportunities	$1.00	$1.20
†Country Board	70c	80c
Employment Agencies	95c	$1.15
†For Sale	75c	85c
†Furnished Rooms	60c	70c
*Help Wanted	70c	80c
Instruction (Fel. Help Wanted)	80c	90c
†Lost and Found	75c	80c
Mortgage Loans	90c	$1.[illegible]
†Moving, Trucking, Storage	75c	90c
Public Notices	$1.00	$1.20
†Radio Exchange	75c	85c
Real Estate, &c.	75c	80c
*Sales Help Wanted	75c	90c
†Situations Wanted	55c	65c
	Per Word	
Book Exchange (Sundays)	17c	

*Sales Help advertisements require statement on basis of compensation, either salary or commission, and article or service offered.

†Reduced rates for 3 times a week.

Information welcomed of any misleading statement in advertising columns, and reward of $100 is offered for arrest and conviction of any one obtaining money under false pretenses through fraudulent advertising published in The New York Times.

Classified advertisements for The New York Times accepted at regular rates by The Baltimore Sun and The Washington Star. The New York Times accepts at its New York office advertisements for insertion in these newspapers.

Telephone Lackawanna 1000.

New Jersey residents may telephone Mulberry 4-3900. Westchester residents White Plains 5300. Long Island residents Garden City 3605.

Apartments Furnished—Manhattan.

Apartments of Three, Four, Five Rooms.

58TH, 33 WEST—Beautifully furnished three rooms; suitable three, four, or doctor.

125TH, 545 WEST (Broadway)—3 rooms, 2 bedrooms; $65 month; elevator; telephone.

149TH, 503 WEST—Newly furnished, modern 3-4 room apartments, $14 up.

163D, 611 WEST—3-4-5 beautifully furnished; reasonable. Washington Heights 5460.

BENNETT AV., 44-54 (181st and Broadway).
—New buildings; elevator and non-elevator.
3 large rooms, all outside, $60 and $90.
4 large rooms, 2 bedrooms, $80 to $125.
5 rooms, front, 3 bedrooms, $90 to $150.
Newly furnished; linens. Owner, Billings 0435.

CENTRAL PARK WEST, 352—Three rooms, furnished; radio, shower; suitable four. Supt.

MADISON AV., 799 (68th)—2 rooms, kitchen, bath; attractively furnished, $80.

BEAUTIFULLY furnished apartment, large living room and bedroom, kitchen, bath and foyer, southeast exposure, overlooking river; immediate occupancy; concession until October; rental $175. Apply Supt., 400 East 49th St.

Apartments of Miscellaneous Rooms.

47TH ST., 153 WEST (Hotel America)—Beautifully furnished 2 and 3 rooms and bath; $75 monthly up.

64TH, 29 WEST (The Charlott, Park-Broadway)—Comfortable apartments, service; $10 up.

86TH, 309 West (The Wayne)—1-2-3 room apartments, non-housekeeping; furnished, unfurnished; exceptional light and air; leasing now for immediate occupancy to those seeking a dignified, exclusive residential hotel; complete service, restaurant.

THE LARGEST ASSORTMENT OF
FURNISHED APARTMENTS IN THE CITY.
109TH ST. AND MANHATTAN AV.
2 rooms and bath, $12 weekly.
3 rooms and bath, $13 weekly.
4 rooms and bath, $14 weekly.
5 rooms and bath, $16 weekly.
6 rooms and bath, $18 weekly.
TELEPHONE IN EVERY APARTMENT.
ELEVATOR AND NON-ELEVATOR.
Completely furnished for housekeeping; all modern improvements; convenient location. Apply 215 Manhattan Av. Academy 1647.

FURNISHED APARTMENTS, LARGE KITCHENETTES.
110TH ST., AND COLUMBUS AV.
1 room and bath, $10 weekly and up.
2 rooms and bath, $12 weekly and up.
3 rooms and bath, $16 weekly and up.
Day and night telephone, elevator service. Open Sundays and evenings. Academy 0613.

Penthouse Apartments.

9TH ST.—WASHINGTON SQ. SECTION.
We have available a number of high-class penthouse, studio and garden apartments in modern buildings; October occupancy; rents moderate. R. Telfair Smith, Inc., 19 East 9th St. Stuyvesant 6542.

36TH ST., 136 EAST—If you appreciate seclusion, view and sunshine and still be convenient to everything, with space for shrubbery and flowers, you will be delighted with the roof bungalow on top of the Murray Hill Apartment; wood-burning fireplaces, pergola, &c.
WALTER FOX, Agent.

77TH, 325 WEST—One and three room penthouse apartments; reasonable.

LARGE 4-room exquisite penthouse, 2 large sun porches, $3,000. L. Phillips, 327 Central Park West.

Apartments Unfurnished—Manhattan

Apartments of One, Two Rooms.

11TH ST., 270 WEST (TUDOR ARMS).
Unusually attractive elevator building.
1 AND 2 ROOMS FROM $65.
Dining alcoves; electric refrigeration.
Premises or Stuyvesant 6066, Watkins 4278.

11TH ST.—Two rooms, kitchenette, bath, refrigeration; telephone service; $90. Gramercy 2070.

30TH, 32 EAST—2 rooms, kitchenette, bath; $75 monthly. Inquire Manager, 30 East 30th St.

36TH, 136 EAST (The Murray Hill)—1 room, kitchenette, bath, Murphy bed; immediate occupancy. Walter Fox, agent.

38TH ST. (306 Lexington Av.)—2 large rooms, bath, kitchenette; street floor; $85 monthly; no lease required.

39TH ST., 120 EAST.
CANNOT BE DUPLICATED.
Unusually large 1-room apartment, southern exposure, modern serving pantry, enormous closets; exclusive apartment hotel; famous restaurant; to desirable party, immediately available at unusually attractive rental. Inquire at desk.

48TH-49TH-50TH-51ST STS. (between 5th-6th Avs.)—1-2 room apartments; month to month leases; $50-$100. Reilly, 11 West 48th.

48TH, 224 EAST—2 rooms, kitchenette; centrally located; modern; Frigidaire; elevator; reasonable.

50TH, 351 EAST—TWO ROOMS, KITCHENETTE AND BATH.

54TH, 137 EAST—Beautifully furnished 1-2 rooms, bath, maid service, $65-$85.

56TH, 20 WEST—Studio apartment, 2 attractive rooms, kitchenette, bath; reasonable rent.

57TH, 121 EAST—Entire floor; suitable living or private business. Apply store.

58TH ST., 57 WEST (CORNER 6TH AV.).
1 room, bath, kitchenette, $60.
2 rooms, bath, kitchenette, $65.

72D ST., 157 EAST—One and two room apartments, kitchenette, bath; reasonable; hotel service; restaurant. Resident Manager. Rhinelander 7302.

74TH, 167 WEST—One room, bath, kitchenette, $50; 2 rooms, bath and kitchenette, $60. Telephone Wickersham 5429.

77TH, 308 WEST—2 rooms, tiled shower bath, kitchenette; $90.

78TH, 2 EAST—One, two room studios; fireplaces, sun parlor; also entire floor.

80TH, 172 EAST—2 rooms, foyer, kitchenette, fireplace; all improvements; reasonable.

85TH, 250 WEST—14-story; 2 rooms, bath, kitchenette; refrigeration; moderate rent.

86TH, 315 WEST—2 rooms, with kitchenette; 15-story building, with every modern improvement; electric refrigeration; moderate rentals. Sharp-Nassoit, 2,489 Broadway. Schuyler 8200.

86TH, 162 WEST—Large, unusually attractive 1-room, kitchenette apartment; $50.

87TH ST. (at Riverside Drive; Park Crescent)—New apartment hotel; unfurnished suites of 1-2 rooms, serving pantries with electric refrigeration, solarium, roof lounge, swimming pool; rentals as low as $800 for one and $1,500 for two rooms, including complete hotel service; excellent restaurant. Manager's Office, Schuyler 5800.

95TH, 171 WEST—Two large rooms, kitchenette, bath; main floor front; $75.

GRAMERCY PARK NORTH, 60 (at 21st St., east of 4th Av.)—2 rooms, beautiful new building; refrigeration, spacious closets, dining alcoves; selected tenancy; park privileges; reasonable rental; immediate or Oct. 1 occupancy. Apply premises or Gaines, Van Nostrand & Morrison, Inc., 383 Madison Av. Eldorado 2300.

GREENWICH VILLAGE (161 West 10th St.)—Just completed; refrigeration; concealed beds; fireplace; latest kitchen equipment; block from subway; $65-$80. Premises or Gradess & Minck 40 West 8th. Spring 2485.

GREENWICH VILLAGE—1-2 room apartments; housekeeping; open fireplaces; automatic refrigeration. Greenwich Village Estates, 29 Greenwich Av., near 10th St., 6th Av. Open until 7 P. M. Chelsea 2715.

GREENWICH VILLAGE—Washington Square apartments, varied types, rentals; phone us before calling, a list will be ready; open Saturday, Sunday. Gradess & Minck, Inc., 40 West 8th St. Spring 2485.

GREENWICH VILLAGE—Elevator apartments, one room, kitchen and bath, fireplace, $50 to $80; includes gas for cooking and refrigeration. 106 Bedford St.

GREENWICH VILLAGE (51 Morton St.)—1-2 large rooms, kitchen, fireplaces; $55, $65, $70; concessions immediate, or October possession.

GREENWICH VILLAGE, 350-4 WEST 12TH. 1-2 rooms, gardens, kitchenette; fireplaces; modern tile bath; $50-$80. Supt.

GREENWICH VILLAGE (6-8 Jones St.)—Two rooms, kitchenette; refrigeration; $60; subway. Premises, or Robilotto, 194 West 4th.

LEXINGTON AV., 825 (63d)—Newly renovated; 2 rooms, bath, large kitchenette, Frigidaire; $85-$100. Howard Le C. Roome, 54 East 56th. Plaza 6500. Agent premises.

LEXINGTON, 1,370 (90th)—New building; apartment 1 large room, bath, kitchenette; $50.

WASHINGTON SQUARE, 33 WEST.
HOLLEY CHAMBERS.
Large 1-room and serving pantry apartments, 18x12, built-in beds, gas refrigeration and electricity free; restaurant; occupancy Oct. 1; $80 to $110; lease only. Spring 3309.

WASHINGTON SQUARE, 50 — High-class apartments; latest improvements; fireplaces; $60 upward. Supt.

Apartments of Three, Four, Five Rooms.

5TH AV., 41
(Southeast corner 11th St.).
3-4-5 rooms, exclusive 16-story modern apartment house offering several unusually attractive housekeeping apartments with all modern conveniences. Apply renting office on premises or
Gaines, Van Nostrand & Morrison, Inc.,
Telephone Stuyvesant 1180.

11TH, WEST (vicinity)—Just finished, basements, gardens, duplexes, $75 up. Watkins 8239.

11TH ST.—Attractive large living room, bedroom, kitchen, refrigeration; $100. Gramercy 2070.

17TH, 208 EAST—Elevator apartments, 4-5 rooms; $65-$75. Supt. or Charles Berlin, 141 East 17th St.

17TH, 206 EAST—Ground floor, front, 4 rooms, suitable doctor; $70. Supt. or Charles Berlin, 141 East 17th.

18TH, 304 EAST—5 large rooms, steam heat; private house.

Apartments Unfurnished—Manhattan

Apartments of Three, Four, Five Rooms.

35TH ST., 150 EAST.
3-4 ROOM APARTMENTS.
MODERN ELEVATOR HOUSE.
REASONABLE RENT.
CONVENIENT LOCATION.
EXCELLENT LIGHT.
INQUIRE ON PREMISES.

36TH, 163 EAST—Exclusive Murray Hill; entire floor; roof terrace; unusual; $2,750.

37TH, 245 EAST—Artistic, unique duplex, 4 rooms, boudoir, 2 baths, refrigeration, fireplace; highest references required; $1,800.

50TH, 223 EAST—3 rooms, high-class apartment; modern, light; Frigidaire; reasonable.

55TH, 105 WEST—I will rent a few 4-room apartments to desirable tenants only at reasonable prices in owner-managed and best-serviced building in city; also very desirable apartments for doctors; occupancy from Oct. 1; owner will be at building 2 to 4 Monday.

55TH ST., 100 WEST.
Exceptional 4-room apartment; large, well-arranged rooms, fireplaces and dining alcoves; electric refrigeration; immediate or Oct. 1 occupancy. Apply to renting agent, 100 West 55th St.

57TH, 403 EAST—3-4 light rooms, bath, newly decorated; real kitchen; all improvements; yearly leasing; $1,200-$1,500; studio available. Supt. on premises from 9-5.

58TH ST., 57 WEST (COR. 6TH AV.).
3 rooms, bath, kitchenette $100

60TH, 24 EAST—2d floor, walk-up, architect's studio, domicile. Volunteer 7666.

69TH, 11 WEST (near Central Park)—3-4 large rooms, beautifully decorated, Frigidaire; new elevator building; $1,500-$2,100.

69TH ST., 11 WEST (CENTRAL PARK).
DOCTOR APARTMENT, 4 ROOMS,
new building, Frigidaire, $1,500-$1,800.

72D ST., 157 EAST—3-room apartments, kitchenette, bath; reasonable; hotel service; restaurant. Resident manager. Rhinelander 7302.

73D, 105 WEST—Three-five rooms; high-class elevator building; special rents.

74TH, 123 WEST—5 rooms, beautifully decorated, Frigidaire; new elevator building; $1,900.

77TH, 325 WEST—Three and four room apartments, modern elevator building; reasonable.

78TH, 2 EAST—Three four-room studios, entire floor; fireplaces, sun parlor, gymnasium.

79TH ST., 240 EAST—New 16-story apartment house; 3-room apartments, refrigeration; reasonable rentals. Agent, building.

84TH, 130 WEST—3 rooms, decorated, improvements; quiet house; $65.

85TH, 334 WEST (near Riverside, V4)—5-room apartments; reasonable; elevator; concessions.

85TH 250 WEST—14-story; 3 and 4 rooms, refrigeration; moderate rent.

88TH ST., 305-317 EAST.
NEW BUILDING.
3-4-5 ROOMS.
Every Modern Convenience.
Moderate Rentals-Concessions.

88TH, 211 WEST—4 rooms, all improvements; maid service available; $85-$95.

91ST ST., 260 WEST—2 large rooms, kitchen, bath; roof apartment; $80.

92D ST., 214 WEST (CORNER BR'DWAY).
5 rooms, $1,200 to $1,500.
CARSTENS & LINNEKIN, INC., Agents,
347 5th Av. Ashland 6515.

94TH, 130 EAST—Sublease for one year, 4 large rooms; all conveniences. Apply Apt. 5E.

95TH, 171 WEST—3-5 large rooms; extra lavatory; elevator; $90-$100.

96TH ST., 166 EAST—New, modern 16-story apartment, 3 rooms from $1,200, 4 rooms from $1,700. Representative, premises.

96TH, 104 WEST—4-5 rooms, decorated, improvements; quiet house; $65-$68.

97TH, 308 WEST (near Riverside)—5 rooms, beautifully decorated, elevator building, $120.

108TH, 226 WEST—4 rooms, $55; 5 rooms, $65; 6 rooms, $75.

114TH, 614 WEST (near Riverside Drive)—4 rooms, all improvements; $85. Knitzer.

140TH ST., 603 WEST.
All outside rooms, with river view; best house in section; quiet; 5 rooms, $115; only desirable tenants accepted.

140TH ST., 603 WEST—Three rooms, $70; best house in section; only reliable tenants accepted.

140TH, 603 WEST—3-room apartment; attractive, high-class house; $70.

170TH, 720 WEST—High-class, elevator, Electrolux; 3-4-5, $60 up.

172D, 735 WEST, AND 736 WEST 173D—3-4-5 rooms; rent reasonable. Apply on premises or office. 135 Haven Av.

180TH, 869 WEST—100% modern; concessions; 3 large, ground floor, front, $40; 5 exceptionally large, front, $60.

184TH (N. W. CORNER BROADWAY).
NEW BUILDING; 3-4 ROOMS, $60-$75.
SUITES THAT ARE DIFFERENT.

186TH, 615 WEST—4 rooms, high-class elevator apartment; reasonable.

191ST (358 Wadsworth)—½ block station. 100% modern; 3 cozy, light; $50. 5 exceptional, ground floor, front, $70.

192D, 601 WEST—Exceptional apartments, 3-4-5 all large, outside rooms, latest improvements, electric refrigeration; very reasonable.

AMSTERDAM AV. (northwest corner 82d St.), suitable doctor or dentist.

BROADWAY, 3,133-5 (125th subway)—Attractive, modern 3-5 room apartment, $50-$65; suitable self-respecting business people.

GREENWICH VILLAGE.
11th, 201 West (at 7th Av.).
Three-four room suites, modern elevator house, gas refrigeration. Supt. premises.

ISHAM ST., 541 (near 207th-Broadway subway station)—Modern high-class building; 3 rooms, $50 to $55.

MADISON AV., 926 (corner 74th)—Attractive 3 rooms, all improvements; $75. Supt.

MADISON AV., 799 (68th)—2 rooms, kitchen, bath, roof garden; $80-$75.

RIVERSIDE DRIVE, 125 (84th St.)—4 rooms and bath; automatic refrigeration; high-class house; $1,500. Apply Supt.

RIVERSIDE DRIVE, 838 (near 158th)—3-4-5 rooms, elevator apartments; reasonable.

Apartments of Six Rooms and Over.

31ST, 253 EAST—Six beautiful corner rooms; modern improvements; parquet floors; reasonable.

48TH, 367 WEST—High-class 6 rooms, bath, steam heat, hot water.

55TH ST—850 7TH AV.
A few choice suites of 7 and 8 rooms, 3 baths, now available in this modern apartment building; rooms exceptionally large; 3 exposures; rents starting at $3,000; most accessible neighborhood to shops, theatres, &c. Supt. on premises. Circle 9814. 850 Seventh Avenue Corp., owner, 10 East 40th St. Lexington 3835.

56TH, 140 EAST—Elevator apartments, 6-7 rooms, bath, extra lavatory; $2,000 to $2,500; immediate or Oct. 1 occupancy; yearly leasing. Supt. on premises. Plaza 3992.

57TH, 325 EAST—Sacrifice; sublet attractive apartment, 6 rooms including maid's room; Sutton Place district. Apt. 7A. Plaza 9454.

57TH ST., 410 EAST (Apt. 4A)—To rent, unfurnished, 7 rooms, 3 baths, showers; rent $3,700. See Supt. Wickersham 4669.

74TH, 123 WEST—6 rooms, beautifully decorated; Frigidaire; new elevator building; $2,500.

79TH, 140 WEST.
Executor wishes to sublet 8-room apartment, unexpired term of lease 1 year; present rental $4,200 per annum; will make reduction; landlord is willing to extend lease. Write Room 1608, 521 5th Av.

79TH, 240 EAST—Sublease, 6 rooms, 2 baths, new building, automatic refrigeration; immediate possession. Telephone Watkins 4213.

82D ST., 129 EAST (Corner Lexington)—Splendid six-room apartment; first-class house; very low rent. Apply premises.

83D, 324 WEST—Elevator apartment, six rooms; southern exposure; very reasonable. Supt.

85TH, 160 WEST—Desirable apartment for doctor, dentist or professional.

92D, 214 WEST (CORNER BROADWAY).
7 and 8 rooms, $2,000, $2,400.
CARSTENS & LINNEKIN, INC., Agents,
347 5th Av. Ashland 6515.

92D (Broadway)—Nine rooms, ground floor, suitable doctor, dentist or both; high-class apartment house; reasonable rent. Schuyler 6403. Call mornings.

92D, 74 WEST—Large corner, seven-nine room apartment; all latest improvements.

93D, 10 WEST—8 large rooms; elevator; reasonable; immediate possession. Inquire Supt.

93D, 10 WEST—7-room apartment, suitable for profession; ideal location. Supt.

109TH, 312 WEST (near Riverside)—Seven large rooms; Frigidaire; elevator building; $2,000.

110TH, 527 WEST (TUDOR GABLES).
Garden court, modern fireproof, spacious 6s, 7s, 8s; refrigeration; living room 13x26; reasonable; owner management. Cathedral 9941.

111TH, 610 WEST—6 LIGHT, AIRY ROOMS, ADJOINING RIVERSIDE DRIVE; OWNERSHIP MANAGEMENT.

112TH ST., 523 WEST.
Seven sunny front rooms, 2 baths, large foyer, cozy fireplace; immediate possession.
MODERN FIREPROOF ELEVATOR.

112TH, 612 WEST—Elevator apartment, light, large, modern improvements; very reasonable. Supt.

113TH, 601 WEST (N. W. COR. BROADWAY, FORREST CHAMBERS)—FINEST TYPE 12-STORY; 6-7-8-9 LARGE, LIGHT, SUNNY MODERN ROOMS, 3 BATHS, FRIGIDAIRES; REASONABLE.

134TH, 522 WEST—6 rooms, very desirable; low rent; elevator. Apply premises.

139TH, 602 WEST—6-7 choice rooms; modern, light, large; elevator; reasonable.

180TH, 869 WEST—100% modern; concessions; 6 well arranged, extra lavatory, $85.

Apartments Unfurnished—Manhattan

Apartments of Six Rooms and Over.

CENTRAL PARK WEST, 418 (102d St.)—8 and 11 rooms, park view; resident owner management; efficient service; sound-proof floors, heigh ceilings, large closets; new subway station at building; rent below any similar building in Manhattan; concession now.

RIVERSIDE DRIVE, 265.
South corner 99th St.
Two exclusive, modern, corner apartments; 8 large rooms, 3 baths; exceptional service; $3,600; owner management. Riverside 4416.

RIVERSIDE DRIVE, 265—Sublet, seven-room apartment; leaving city; will give concession. Apply on premises.

RIVERSIDE DRIVE, 54—Sublet Apt. 14A, 9 rooms, unexcelled view of river and Drive. See Supt.

RIVERSIDE DRIVE, 375 (south corner 110th)—6 rooms, ground floor, suitable for doctor; reasonable; agent on premises.

RIVERSIDE DRIVE, 530 (125th)—6 large rooms; river view; immediate possession; $130.

RIVERSIDE DRIVE, 110 (83d St.)—New building; sublet 6 large rooms, 3 baths. Apt. 15E. Trafalgar 7615.

RIVERSIDE DRIVE, 51—Seven rooms, three baths; view Hudson, Palisades; sublet reasonably.

RIVERSIDE DRIVE, 838 (near 158TH)—6-7 rooms, elevator apartments; reasonable.

WEST END AV., 562 (87th)—Eight specially large rooms, 3 bathss, 3 exposures, absolutely modern, from $3,000. Under Jos. P. Day Management, 932 8th Av. Columbus 6771.

WEST END AV (80s)—8th floor, 7 rooms, 3 baths, corner apartment; sublease 2 years, furnished or unfurnished. Call Vanderbilt 1193.

SPLENDID corner apartment, 7 rooms, 2 baths, General Electric refrigeration; will lease for two years, very reasonable rental. E. A. Russell. Audubon 5552.

Apartments of Miscellaneous Rooms.

20TH ST., 365 WEST.
CHELSEA COURT TOWER.
NEW FIREPROOF 16-STORY BUILDING.
EVERY MODERN IMPROVEMENT.
2 ROOMS FROM $80.
3 ROOMS FROM $110.
READY FOR IMMEDIATE OCCUPANCY.
CAN BE SEEN AT ANY HOUR.
ROBERT G. GRUNERT, AGENT.
170 9TH AV. (20th St.). CHELSEA 2841.

31ST ST., 120 EAST—Physician's apartment, 1st floor, 7 rooms, bath, extra lavatory; also 3, 6 and 8 room apartments, fireproof; elevator; reasonable rents.

55TH ST., 100 WEST.
An exclusive, modern apartment house offering housekeeping suites of 2, 3 or 4 large, well-proportioned rooms, at moderate rentals; exceptional service; owner management. Apply renting agent, 100 West 55th St.

56TH, 52 WEST—2 and 3 room apartments with baths, one with skylight, north light, all improvements; $85 to $100 a month. Renting agent on premises or Abex Realty Co., Inc., 44 Whitehall St. Whitehall 9572.

72D ST., 344 WEST.
THE CHATSWORTH.
5, 6, 7 ROOMS, $1,500-$3,300.
LARGE ROOMS, HIGH CEILINGS.
COURTEOUS, COMPETENT SERVICE.
DIGNIFIED SURROUNDINGS.
SUNSHINE AND PERFECT VIEW.

99TH ST., 315 WEST—4-5-6-7 room apartments; high-class elevator; desirable neighborhood; reasonable rents.

101ST (839 West End Av.)—All outside, large, light; entirely reconditioned; $1,500 to $1,900.

147TH, 526-530 WEST—4-5-6; modern improvements; redecorated; $50-$70.

151ST ST., 605 WEST—7-5 rooms, large foyer, elevator; near Riverside Drive. Supt.

BROADWAY, 3,647, 3,657—150th & 151st Sts.
NORTHOLD AND SOUTHOLD.
Modern 10-story fireproof—4 elevators.
3-4-5-6-7 large light rooms, 2 baths, large foyers, laundry dryers, electric refrigeration; excellent service; rents very reasonable.
Resident Management.

CHARLTON ST., 30—Only 1 block from Houston St. station 7th Av. subway; 1-2-3 rooms; very desirable and lovely apartments with complete kitchenettes and electric refrigeration. See Supt. on premises.

LEXINGTON AV., 1,081 (77th subway)—1-2-3 rooms, new, remodeled apartments; all improvements; $50-$75. Butterfield 6432.

PARK AV. (near 70th)—Apartments, 2, 3 rooms, bath, kitchenette. Regent 8134.

RIVERSIDE DRIVE, 325 (105th)—5 and 6 rooms, overlooking Hudson; high-class apartments. See Supt.

RIVERSIDE DRIVE, 375 (south corner 110th)—5-6-7 rooms, now renting at attractive rentals. Agent on premises.

RIVERSIDE DRIVE, 820—3-4-5-6 rooms apartments, thoroughly modern, 157th St. Broadway subway station. Supt. premises.

WADSWORTH AV., 220 (West 181st subway station)—Desirable, high class, 4-5-6-7 airy rooms; decorated to suit.

WASHINGTON HEIGHTS—2-3-4-5-6-7 rooms, latest improvements, elevator or walk-up; reasonable. Kimmelman, St. Nicholas Av., corner 165th St.

Apartments—Bronx.

Unfurnished.

CONCOURSE, 1,027—Duplex apartment in private residence; 9 rooms, 2 baths.

SHERMAN AV., 1,226—Very large rooms; best house in section; only reliable tenants accepted; 5s, $100; 4s, $85.

2-3-4-5 ROOM apartments, Noonan Towers; every convenience; 96 West 162d St., ½ block from Anderson-Jerome station, 6th and 9th Av. "L."

Apartments—Brooklyn.

Furnished.

BAY RIDGE—One room, $58; 2 rooms, $60; 3 rooms, $80. 9,409 3d Av., take B. M. T., 95th St. station, 1 block west. Lake & Lake.

TWO ROOMS—Bargain post-renting season rentals; very low; we have several extremely fine 2-room suites, beautifully furnished and enjoying full hotel service; these rooms are very large and perfectly located as to light, air and quiet; very fine bath of course; free morning use of world's finest swimming pool; try living with no housekeeping bothers; you will be surprised how little it costs, especially with the moderate-priced St. George restaurants so handy; Clark St. express subway station right to building, 4 minutes to Wall St., 15 Times Sq.; surprisingly low rents. Apply Mr. Toucher at desk, Hotel St. George, Clark St., Brooklyn.

Unfurnished.

BAY RIDGE—Modern elevator apartment, 2 rooms, $45 up; 3 rooms, $60; 4 rooms, $80. 8,300 4th Av. Lake & Lake.

BAY RIDGE—New elevator apartment, garden court; refrigeration; 2 rooms, $50; 3 rooms, $65. 345 86th St. Lake & Lake.

BAY RIDGE—2 rooms, $42 up; 3 rooms, $45; 4 rooms, $52. Lake Bros. Real Estate Corp., 9,409 3d Av.

CLINTON AV., 430.
An exclusive, modern elevator apartment house offering housekeeping suites of 6, 7 and 8 large, well-proportioned rooms with electric refrigeration, at moderate rentals; exceptional service; owner management. Apply renting agent, 430 Clinton Av. (near Vanderbilt Av.).

LEFFERTS PLACE, 105.
Modern 4-story apartment house; 2-3-4-5 and 6 room apartments with electric refrigeration; rent $40 per month and up; owner management; exceptional service. Apply renting agent on premises.

Apartments—Queens & Long Island.

Furnished.

FLUSHING—"Lincoln House," new; small apartments; $62-$68. Bowne Av., corner Lincoln.

JACKSON HEIGHTS.
QUEENS GARDEN APARTMENT HOTEL.
Fresh Air, Quiet and Sunshine.
Furnished and unfurnished, 2 and 3 rooms, modern efficiency, elevator apartments; beautiful gardens, private park for tenants; unfurnished $50, furnished $70. I. R. T. or B. M. T. subway to Jackson Heights station or 5th Av. bus to 79th St.
37-55 79th St. Phone Havemeyer 7559.

Unfurnished.

ASTORIA—4 LARGE ROOMS IN MODERN APARTMENT HOUSE; 15 MINUTES FROM GRAND CENTRAL; $60.
Also 2, 3 and 5-room apartments, $38 to $75.
ELLIS HOLDING CORP.,
34-05 28th Av. (near Grand Av. Station).

ELMHURST 47-11 93d St., near Corona Av.)—6 rooms, sun porch, bath; newly decorated; private entrance; detached house; garage; adults; references. Telephone Newtown 3897.

FLUSHING—5-room corner apartment, Electrolux refrigeration; $70. Parsons Boulevard, corner Roosevelt.

FLUSHING (Lincoln House)—New, small apartments; $48-$54. Bowne Av., corner Lincoln.

FLUSHING—"President Harding," unusual apartments; refined tenancy. Sanford Av., corner Kissena Boulevard.

JACKSON HEIGHTS.
3 ROOMS, $52.
4 ROOMS, $60.
Tennis court, playground; all outside rooms, Electrolux if desired; Murphy bed, incinerator; semi-elevator; 3 blocks to B. M. T., I. R. T., 2d Av. "L."
FRANK O'HARA, INC.,
40-10 82d St., Jackson Heights subway station; open daily, evenings, Sundays.

JACKSON HEIGHTS.
2 rooms, $52, electric refrigeration off foyer; 3 rooms, $60; 4 rooms, $70; B. M. T., I. R. T., 2d Av. "L."
FRANK O'HARA, INC.,
40-10 82d St., Jackson Heights subway station; open daily, evenings, Sundays.

JACKSON HEIGHTS—6 large outside rooms, 1st floor, new 3-family house, tile kitchen, tub and shower, parquet floors; special, $65; 32-22 83d St. Pomeroy 1776.

KEW GARDENS—COLONIAL HALL.
UNUSUAL APTS., EVERY APPOINTMENT.
2½ rooms, $55; 3 rooms, $75.
UNION TURNPIKE, NEAR QUEENS BLVD.

Apartments—Westchester.

Unfurnished.

BRONXVILLE PLAZA.
Garden, elevator apartments.
3½ rooms, 1 bath, from $62.50.
4½ rooms, 1 bath, from $80.00.
5 rooms, 1 bath, from $110.00.
Fireplaces, Frigidaires, soundproof, private tennis court, miniature golf, play park; occupancy May 1; reservations now. 565 5th Av., Room 1021. Literature on request.

NEW ROCHELLE (Grassmere Hall, corner Lockwood Av. and May St.)—High-class elevator apartment house, beautiful 3-4-5 room apartments, dining alcove, latest improvements, electric refrigeration. Phone New Rochelle 7621 or Caledonia 0801.

Apartments Wanted.

Furnished.

OCT. 1 to June 1, nice furnished apartment on 5th or Park Av. between 59th and 90th Sts., consisting of 2 bedrooms, living room, dining room, kitchen and maid's room; prefer renting direct from owner; reference. H 769 Times Downtown.

Unfurnished.

BUSINESS couple wants 3-room, modern apartment; west side preferred; state full particulars. Box 39, 1,329 3d Av.

WANTED, from Oct. 1, 3-room penthouse or apartment, furnished; preferably in 50s; about $3,000. D 377 Times.

Moving, Trucking, Storage.

DAVIDSON'S LONG-DISTANCE moving service, owning, operating 100 modern, insured vans; 35 years' experience; safe delivery guaranteed; one source of responsibility. Davidson Transfer Storage Co., 728 11th Av. Columbus 4017.

LOADS wanted, Buffalo, Boston, Cleveland, Detroit, Dayton, Pittsburgh, Harrisburg, anywhere; lowest rates. Dankert, 700 East 166th. Kilpatrick 7503.

WANTED immediately load to Pittsburgh, Cleveland, Chicago from Washington, Boston. Pennsylvania 8777.

NATIONAL STORAGE, 148 West 90th St.—Storage, lowest rates; local, long-distance moving, packing, shipping. Schuyler 1670.

LOWEST RATES; Chicago, Cleveland, Buffalo, Pittsburgh, Boston, Washington, intermediate points. Intervale 1343.

Apartments and Rooms to Share.

74TH, WEST—Gentleman share attractive apartment with gentleman. Trafalgar 1706, 7, evenings.

Furnished Rooms—East Side.

21ST, 145 EAST (39A Gramercy Park)—Room, running water; park privileges; references.

22D, 33 EAST—Clean, comfortable rooms, small, $5-$6; medium, $8; references.

22D, 37 EAST—Single, $4; large, $7; suite, $12; kitchenette; Summer rates.

23D ST., 145 EAST.
KENMORE HALL.
NEW 22-STORY CLUB HOTEL.
Live in the Gramercy Park section. Application received for rooms, $8 to $14 per week; double rooms, $16.
FREE SWIMMING POOL,
gymnasium, spacious lounges; men and women on separate floors. Gramercy 3840.

29TH ST., 29 EAST, to 30TH ST., 30 EAST (HOTEL MARTHA WASHINGTON)—FOR WOMEN, ROOMS WITH RUNNING WATER, $12 AND $13.50 WEEKLY FOR ONE, $15 AND $17.50 FOR TWO; WITH BATH, $15, $17.50 AND $20 WEEKLY FOR ONE, $18, $21 AND $22.50 FOR TWO.

29TH, 33 EAST—For gentleman only; single, $35 a month. Inquire manager, 29 East 29th.

30TH, 104 EAST—Single, private bath; basement apartment, bath, kitchen, garden.

31ST ST., 120 EAST—Several new rooms; elevator apartment; rent reasonable; gentlemen.

32D ST., 11 EAST (Stratford House).
Fireproof residential hotel, convenient to shops and theatres; transients accommodated; rooms with bath, $1.50 day up, $10 week up; special rates en suite; complete hotel service. Bogardus 1500.

32D, 34 EAST (GRAND UNION HOTEL)—Room, bath, adjacent, $8.75-$12 weekly; $15 for two; room and bath, $12-$16; single, $15; $18 for two; full hotel service. Bogardus 5181.

34TH, 122 EAST—$7-$10; exclusiveness, charm, privacy. Lexington 10445. Edgar Studios.

35TH, 144-143 EAST—Modern large, private bath; attractive singles, doubles, reasonable.

37TH, 164 EAST—Charming rooms in my apartment, comfortable, homelike. Moorepark.

39TH (78 Park Av.)—Ideal location; gentlemen; 1-2 rooms, singles; reduced.

46TH, 157 EAST—Large room, private bath, $15; other $9; telephone.

53D, 133 EAST (Park-Lexington)—Beautifully furnished, suitable 2, $12; singles, $7.50.

74TH, 28 EAST—Airy room, all conveniences; front parlor; reasonable. Rhinelander 9978.

78TH, 2 EAST—Room, adjoining bath, elevator, steam; private house; very reasonable.

86TH, 61 EAST (NEAR PARK).
COMMUNITY CHAMBERS.
New type residence business women; rooms done modern manner—colorful, interesting, livable; maid service, reception rooms; community kitchens. $9.75-$14.75 weekly; references required. Maude Kean, director.

86TH (1,036 Park Av.)—Room, adjoining bath, $8; large room, kitchenette, $14.

95TH, 20 EAST—Attractive double, single rooms, kitchenettes; refined surroundings; $7.50 upward.

LEXINGTON AV., 279 (36th)—Walk to work, modern accommodations, single, double; reasonable.

PARK AV, 1,022—Exceedingly well furnished, extra large room and bath; also single room; select; reasonable. Rhinelander 6641.

Furnished Rooms—West Side.

8TH ST., 3 WEST (Hotel Marlton)—Rooms, $12-$14 weekly; hotel service.

20TH, 313 WEST—Delightful rooms, $20 monthly. Chelsea 1325.

31ST ST., 4 WEST, OFF 5TH AV (HOTEL WOLCOTT)—SINGLE ROOM, RUNNING WATER, $12 AND $14 WEEKLY; WITH BATH, $16.50 UP; DOUBLE ROOM AND BATH, $21 FOR TWO; EXTRA LARGE ROOM AND BATH, $24 FOR TWO.

34TH ST., 356 WEST—New and attractive single rooms for young men, 50c., 75c., $1; showers, gymnasium, billiards, restaurants. Sloane (Y. M. C. A.) House. Transients.

42D, 351 WEST.
HOLLAND HOTEL.
RATE $15 WEEKLY UP.
Bedroom-living room combined, kitchenette, refrigeration, bath, gym., swimming pool.

44TH ST. HOTEL (120 WEST).
TWIN BEDS, BATHS, $18.

47TH, 155 WEST. HOTEL AMERICA.
(Broadway.) 500 rooms.
$1.50 up DAILY.
Concessions Weekly. New Management.

47TH ST., 106 WEST (RALEIGH HALL).
A RESIDENCE FOR MEN,
where, at rates lower than average, men enjoy comfortable quarters, live well and appreciate quiet, exclusive club life.
$10-$17 WEEKLY; $2-$3 DAILY.

49TH, 130 WEST.
HOTEL CHESTERFIELD.
Rooms, adjacent bath, $12 weekly; with private bath, $16 single, $21 double.

53D, 64 WEST—Double room with bath; single, running water; Summer rates.

54TH, 208 WEST (off Broadway)—Large double room, nicely furnished; comfortable, clean; running water. H. Melrose.

55TH, 361 WEST—Cheerful, large room; also single; refined surroundings; reasonable; references.

56TH, 216 WEST (Broadway)—Attractive single, double, kitchenette, piano; $7 up. Little.

56TH, 66 WEST—Single, double; large closets, running water, bath, shower. Farrell.

60TH ST. (ST. PAUL HOTEL),
JUST WEST OF BROADWAY.
1 block west of Columbus Circle.
Rooms with running water, $1.50.
Rooms with private bath, $2.
SPECIAL SUMMER WEEKLY RATES.
With bath, $12; without, $8 up.

61ST, 26 WEST (61ST ST. HOTEL).
(Between Broadway and Columbus Av.).
Modern rooms, private bath, $12 up weekly; others, $8 up; transients, $1.50 up; worth investigating. Telephone Columbus 5830.

61ST, 10 WEST (corner Broadway)—Single room, connecting bath; $1.50 daily; $9 weekly up; full hotel service.

70TH, 128 WEST—Desirable room, private bath; single, running water; references exchanged.

70TH, 136 WEST—Cozy skylight, $5; large room, bath, southern exposure; references.

71ST, 140 WEST (Apt. 3H)—Exceptional, attractive, large room, elevator. Trafalgar 6651.

71ST, 29 WEST—Beautiful rooms, twin beds, baths; $12-$15.

71ST, 115 WEST—Double, desirable, twin beds, elevator, shower bath; reasonable. 9C.

72D, 344 WEST (2E)—Comfortable, sunny rooms, exclusive house, elevator. Susquehanna 7331.

74TH, 139 WEST—Attractive rooms, newly decorated house; steam heat; owner management.

74TH, 122 WEST—Attractive, clean room; private bath; exclusive, quiet house; reasonable.

75TH, 108 WEST—Immaculate, elegant 2 rooms, complete kitchenette and bath; $20.

75TH, 112 WEST—Large double rooms, meals, $10-$12; also single, $6.50.

76TH, 160 WEST—Newly decorated large, small, private bath; all improvements; moderate.

76TH, 78 WEST—Quiet, refined house, immaculate service; unusual atmosphere; extremely reasonable.

Furnished Rooms—West Side.

77TH ST. AND BROADWAY.
HOTEL BELLECLAIRE.
Single room, $10 week; studio room, $12; single room, bath, $15; double room, bath, $17; 2-room suite, $25; 3-room suite, $35.

77TH, 135 WEST—Clean comfortable double room, private bath; also single. Reasonable.

78TH, 106 WEST—Attractive suite, private bath; front basement, private bath; references.

80TH, 306 WEST (NEAR DRIVE).
Attractive singles, doubles, newly furnished, kitchenette, showers, hotel service, elevator; $8-$15.

80TH (411 West End Av.)—River view; piano; kitchenette; suite, kitchenette; singles. Dodge.

80TH (411 West End, Apt. 3S)—Exceptional parlor, bedroom; suitable 2-3; reasonable.

80TH (411 West End, 3W)—Single, double rooms, $7 up; running water.

81ST, 114 WEST—Just open, beautiful select new rooms, private baths, showers.

83D, 22 WEST (near Central Park)—Elegant, large rooms, baths, kitchenette; reasonable; single rooms, $6; clean, homelike.

83D, 323 WEST (6E)—Pleasant modern doubles; basins, kitchen privileges; $10 up.

84TH, 341 WEST (near Drive)—Attractive front doubles, private baths, kitchenettes.

85TH, 133 WEST—Exceptional room, tile bath, shower, dressing closet. Susquehanna 8084.

85TH, 256 WEST—Scrupulously clean single and double rooms; newly equipped; reasonable.

85TH, 160 WEST—Large and small rooms, private baths; reasonable; convenient transit.

85TH, 342 WEST (Stratton Hall)—Newly furnished, decorated, bath, elevator, maid service.

85TH, 133 WEST—Exceptional room, tile bath, shower, dressing closet. Susquehanna 8084.

87TH, 110 WEST—Beautiful parlor-bedroom, private bath; $12; fireplace, steam heat.

88TH, 36 WEST—Artistically furnished large front parlor, private bath; single, $7.

88TH, 331 WEST—Exclusive 2 rooms, private bath and service. Schuyler 6759.

88TH, 344 WEST—Attractive front parlor, private bath; near Drive; also single.

89TH, 332 WEST—Large living, bedroom, kitchenette, bath; attractively furnished; evenings. Elwell.

89TH, 340 WEST—Beautifully furnished skylight room in charming house, $5.50 weekly.

89TH, 308 WEST—Newly decorated room, airy, outside; single $6.50. Running water.

89TH, 319 WEST—Attractive, light single room, running water, shower bath; $6.

90TH, 311 WEST—Attractive single, medium and large; $7-$16; select; references.

94TH, 310 AND 315 WEST (near Drive).
Most up-to-date Furnished Rooms.
Cool and Airy. Private Baths.
Special Summer Rates—Hotel Service.
$6-$7-$8-$10-$15-$16. Kitchen Privileges.

94TH, 316 WEST—Richly furnished large room, 1-2. Riverside 9546. Hunt.

95TH, 73 WEST—Airy rooms, twin beds, kitchenette, all improvements; $10. Wirth.

97TH, 1 WEST (371 Central Park West)—Nicely furnished large front rooms, running water; hotel service; $5 up.

97TH, 166 WEST—Large room, kitchenette, adjoining bath; also single, $5 up.

98TH (Broadway)—Front, twin beds, $12; single, $8; small family. Riverside 5013.

101ST (840 West End)—Large immaculate front, twin beds, running water. Diekhaus.

105TH, 166 WEST—Two rooms, large, small, comfortably furnished; running water; references.

105TH, 143 WEST—Large front room, pianola, telephone, kitchen privilege, $12. Richter.

107TH, 220 WEST (56)—Light; kitchen privileges; shower; elevator; $6-$8. Hasbrouck.

110TH, 601 WEST—Attractive, cozy suite, living room, bedroom, bath, kitchenette; separate entrance; references; reasonable weekly rental. McGhee.

113TH, 549 West—Attractive rooms; business women; $5.75-$10.75; housekeeping. Altora Club.

114TH, 606 WEST—Newly furnished front, private bath, twin beds. Cathedral 9732.

115TH, 629 WEST—Artistic new maple furnishings, suite of living room, bedroom, bath, kitchenette and dinette; refined surroundings; suitable 3 girls; $9 each. 5E.

116TH, 616 WEST—Housekeeping, $7 up.
ALL STATES RESIDENCE CLUB.

118TH, 430 WEST (Apt. 23)—Nicely furnished, bright, clean, single, $8; double, two beds, $10-$12; opposite Columbia.

118TH ST., 417 WEST—Homelike, attractive rooms; excellent maid service; quiet university neighborhood; city's airiest section. Apt. 2.

119TH, 400 WEST (Butler Hall)—One completely furnished room, bath, refrigeration. 7K.

122D, 501 WEST (3B)—Sunny, front, kitchen privileges; immaculate; private; girl; $6.

124TH, 510 WEST—Front elevator housekeeping, $5.50 to $10.50; piano optional; also 4-5-room suite, complete. Weber.

149TH, 601 WEST (53)—Front, twin beds, single; reasonable; housekeeping; cool, clean.

149TH, 503 WEST—Newly furnished single, double rooms, modern improvements; $5 up.

151ST, 518 WEST (near Bway.)—Summer rates; beautiful outside singles, $5 up; doubles $8; kitchen privileges; elevator; also 2 and 3 room housekeeping.

157TH, 600 WEST (42)—Well furnished, airy front, single-double; opposite subway.

170TH, 515 WEST—Large room; suitable two; conveniences; all single. Schwartz (2C).

180TH, 502 WEST (Apt. 15)—Beautiful outside; all improvements; $5; suitable 2.

BROADWAY AT 76TH ST.
HOTEL MANHATTAN TOWERS.
NEW 24-STORY FIREPROOF HOTEL.
EVERY SERVICE AND CONVENIENCE.
Beautifully furnished; finest of its type.
COOL—AIRY—HOMEY ROOMS
AT SPECIAL LOW SUMMER RATES.

BROADWAY, 2,783—Furnished rooms and apartments, bath, telephone, elevator, maid service; single room $8, double $9 up; 2 rooms, kitchenette, bath, $21; 3 and 4 persons, $24. Luana Apts. (107th).

BROADWAY, 115 WEST 70TH.
Rooms with running water, adjacent bath, $10 a week; breakfast, $1.50 a week; new building.

CENTRAL PARK WEST, 407—Sitting-bedroom, overlooking park; $7. Healy, Academy 2259.

MORNINGSIDE DRIVE, 100 (120th)—Delightful location overlooking Morningside Park; residence club near Columbia; parlors, dining room, social program, roof garden; single, $6-$10; double, $12-$14; housekeeping suite, $16-$25.

RIVERSIDE DRIVE, 745 (152D) Apt. 67—Exceptionally good room; private lavatory, attractive kitchenette equipment, delightful location, elevator, $10.

RIVERSIDE DRIVE, 362 (109th)—Beautifully furnished front room; twin beds. Apt. 2A.

RIVERSIDE DRIVE, 468—Large, convenient rooms, lavatory; together or separate; hall boy.

RIVERSIDE DRIVE, 116—River view; double, single; business people; private. Cathedral 9667.

WASHINGTON SQUARE, 63—Modernized Colonial mansion; housekeeping; $7-$15. Supt., Spring 5933.

CLAREMONT CLUB.
Single, $6 up; double, $5 up; river view; beautifully furnished rooms; running water, shower; radio; bridge club; atmosphere; splendid home. 140 Claremont Av. (122d).

Furnished Rooms—Brooklyn.

POST HALL (Brooklyn Y. W. C. A.; 510 State St.)—Cool, attractive rooms; within block of all subways; 20 minutes from Times Square; transients accommodated; special Summer rates. Triangle 1190.

Furnished Rooms—Long Island.

QUOGUE—Single and double beautiful rooms, private, facing ocean. MacDonald, Quogue 329.

Furnished Rooms—Wanted.

GENTLEMAN, American, wants room; congenial family. R. Olmsted, 66 Greene Av., Brooklyn.

Unfurnished Rooms.

ROOMS.
Cambridge, Mass.; within 5 minute of Harvard Square; large airy rooms with shower and bath; unfurnished, $45 per month; furnished at small additional charge. T. F. Y., 2155 Times Annex.

Unfurnished Rooms—Wanted.

YOUNG WOMAN executive desires quiet room with private family, east side; unfurnished preferred. $25 to $30 monthly. Rhinelander 7117.

LADY wishes 1-2, kitchenette, privacy, refinement; $20-$40. W 275 Times.

Board—Manhattan—Bronx.

76TH, 164 WEST—Single, double, bath; telephone every room; home cooking.

80TH, 21 EAST—Immaculate rooms, private baths; Southern cooking; reasonable. Rhinelander 0863.

197TH (Bainbridge Av.)—Sunny, outside, double; conveniences; attractive meals. Reilly, Kellogg 0039.

NURSE board semi-invalid elderly lady; outside room; near Riverside. Academy 9050.

Board—Staten Island.

THE EVELYN LODGE.
Family House of Rare Excellence,
20 Min. Sail Lower Manhattan.
Fifty Lovely, Cool Rooms.
Select Clientele. Parlors, Porches, Lawns.
Excellent Chef and Service.
$18 Single, $30 Double, up, with Meals.
71 Central Av., St. George, S. I.
Tel. St. George 379. Booklet.

Board Wanted.

BOARD for Catholic boy, 10, vicinity of West 78th. A 417 Times.

Country Board.

New York State.

CHILDREN boarded, year around. Holt Cottage, Highland Mills, N. Y. Tel 96.

New Jersey.

BELMAR (504 6th Av.)—Special rates for 2 weeks, room, board, $15 and $20; beautiful surroundings; free bathing; German-American cooking. Rublie, Belmar 238.

Country Board.

Miscellaneous.

BERKSHIRE HILLS, MASS.—Former physician's country home; every comfort and convenience; can accommodate limited number of guests; 2,000 feet elevation; references required. Postoffice, Copake Falls, N. Y., Box 116.

Country Board Wanted.

ROOM and board in New Jersey, near school, also commuting distance of New York, for mother and son, 7 years old. A [illegible] Times.

HOUSEHOLD SITUATIONS WANTED

55 cents per agate line daily. 65 cents Sunday. Advertisements may be placed at any branch office of The Times or at any of the 1,000 classified advertising agencies located throughout metropolitan New York.

Female.

CHAMBERMAID-WAITRESS, Irish, experienced, wishes position with American family. Phone Stillwell 4173.

CHILDREN'S outdoor class group, for business people, 9-5:30; lunch given; call mornings before 12. Trafalgar 4819.

COMPANION-NURSE with knowledge dietetics will care for invalid, convalescent lady; willing to travel; references exchanged. Hillcrest 4265-W.

DRESSMAKER, expert fitter; tailored evening, daytime gowns; alterations; $7 daily. Bradhurst 4719.

GENERAL HOUSEWORKER, German, good cook, for 1 or 2 persons. Eldorado 8509.

GIRL, colored, reliable, wishes housework; part or whole time; reference. Audubon 8037.

GIRL, colored, wishes plain cooking and 1st floor work or chambermaid-waitress. Phone Atwater 6433.

GIRL wishes position, cooking and light housekeeping, part time. Telephone Ludlow 6448.

GIRL, colored, take care of children; city or country. Cathedral 2345.

HOUSEWORKER, plain cook, young German. Storz, care of Kohler, 636 Eastern Parkway, Brooklyn.

HOUSEWORKER, colored, reliable, wants part or full time; references. Bradhurst 8298. Clarke.

HOUSEWORK, morning preferred, neat, reliable colored girl; reference. Sacramento 6872.

HOUSEWORK, GENERAL, CITY OR COUNTRY. MONUMENT 9614.

HOUSEWORKER, experienced; full or part time. Phone Washington Heights 9307.

HOUSEWORKER, colored girl; city or country; reliable worker. Audubon 9159.

HOUSEWORKER, girl for general housework; full time or part time. Bradhurst 7730.

HOUSEWORKER, neat, reliable colored; good cook; full-part time. Cathedral 8819.

HOUSEWORKER, neat, young, colored; part time mornings. Aleathia, Harlem 9412.

LAUNDRESS—Shirts, silks, family bundles; blankets taken; reliable. Page. Bradhurst 6864.

MAID, colored, experienced, desires part time or whole time. Call Bradhurst 7323.

NURSE, infants', hospital training, refined, intelligent, willing, neat; good references. Intervale 3032.

NURSE, trained, long experience; cook, care invalid lady or couple; $70 month; country. C 100 Times.

NURSERY GOVERNESS would like temporary position for three weeks; ten years' city references. Tel. Butterfield 1017.

PART TIME general housework, morning, refined, colored, experienced; references. Maggie. Bradhurst 1580.

SEAMSTRESS, take charge linens, middle-aged woman; experienced. D 341 Times.

WOMAN, Jewish, with 6-year-old boy wishes to care small family; references. Call all week, Sedgwick 2621.

YOUNG LADY, German, seeks part-time position, housework; days, weeks. Call Sacramento 10292.

YOUNG WOMAN care child evenings exchange room, board. D 603 Times Downtown.

EXCHANGE evening work (tutoring or care children) for comfortable room, board, laundry; college woman, Protestant, Virginian; language, piano, &c.; references, former employers, city. Caledonia 5142. Write Y 2191 Times Annex.

Employment Agencies.

COLORED cooks, chambermaids, couples, housekeepers, houseworkers, day workers, part-timers; $6.30, $9.60, $10.60; excellent references. Agency. Tillinghast 9120-9075.

MRS. KEMP'S AGENCY—Experienced colored cooks, houseworkers, day workers, couples. Audubon 2856.

NURSE, infants', hospital training; nursery governesses; references. Professional Bureau, 100 West 72d.

HOUSEWORKERS, cooks, all nationalities, mother's helpers, lately landed. Czechoslovak Agency. Lehigh 6709.

CHAMBERMAIDS, cooks, houseworkers (colored), whole, part time; employers free. Agency. Tillinghast 9040.

Female.

Employment Agencies.

COOKS, HOUSEWORKERS (employers free), colored part-timers, cleaners, laundresses, chambermaids, waitresses, couples; references thoroughly investigated. Standard Exchange Agency, 301 West 140th. Edgecombe 9535.

HOUSEWORKERS, neat colored girls, investigated references, wish places; other Southern help supplied. Lincoln Industrial Exchange Agency, 314 West 59th. Phone Columbus 5022. Established 1892.

NURSES-GOVERNESSES—Scotch, English, German, French; splendid specimens of human intelligence.
United Agency, 165 East 72d. Butterfield 5050.

COOKS, HOUSEWORKERS (COLORED)—Employers free; chambermaids, cleaners, laundresses, couples, porters, chauffeurs. Agency. Tillinghast 4330-2546.

CHAMBERMAIDS, cooks, waitresses, houseworkers, laundresses, nurses, governesses; references investigated. United Agency, 165 East 72d. Butterfield 5050.

BERTA CARLSON'S Swedish Agencies—Excellent servants. 2,415 Broadway (89th), Schuyler 1987. East side, 792 Lexington (61st). Regent 6535.

NURSES for infants, children; governesses, COUPLES, COOKS, HOUSEWORKERS. Lazarre's, 624 Madison Av. Volunteer 3[illegible].

COOK, houseworker, German, young; references. Palm Agency, 637 Madison Av. Volunteer 1286.

Male.

CHAUFFEUR, private, first-class mechanic, colored; has been in my employ for 14 years; am compelled to dispense with his services due to death in family; would like to place him. Samuel Heyman, 511 53d St., Brooklyn. Tel. Sunset 3000.

CHAUFFEURS—High-class private chauffeurs supplied free. Society of Professional Automobile Engineers, 153-59 West 64th. Trafalgar 6184.

CHAUFFEUR, private position preferred; good references. Mitchell, 212 West 111th. Monument 7639.

CHAUFFEUR, mechanic, single; experienced, steady; best references. 72 West 89th. Schuyler 9539.

CHAUFFEUR, 39, married; 15 years' experience; private, anywhere; excellent references. Bayside 7419.

CHAUFFEUR, German, willing; 7-day week; experienced; references. Y 2162 Times Annex.

CHAUFFEUR—Swedish; 15 years' experience; best references, city, country. Lind. Underhill 0348.

CHAUFFEUR-MECHANIC, 28, single. Write Ehlers, 159 East 91st. Call Atwater 2549.

COUPLE, cook, butler, white, thoroughly competent, excellent servants. Clarkson 9600. Apt. 603B.

COUPLE, German, with girl 12; cook-housework, butler-gardener; references. Regent 10208.

COUPLE, colored, caretakers of apartment; references. Box 228, 852 Columbus Av.

GARDENER, German, 36, life experience in every branch; married, no children; references. Peemoller, Box 46, Mamaroneck, N. Y.

GARDENER, 37, married, one child, long experience, wishes position private place; highest references. Box 63, 208 East 86th.

JAPANESE wishes position one gentleman; 20 years last place. Kawa, 32 West 61st. Columbus 6249.

JAPANESE, general housework, good cook, bachelor; best references. Kobe. Circle 9556.

JAPANESE butler-cook-valet, long experience, wishes position in small family or bachelor apartment. Paul, Eldorado 9022.

Employment Agencies.

JAPANESE, high-grade agency; most reliable cooks, butlers, chauffeurs, couples, houseworkers, &c.; references investigated. 11 West 42d. Bryant 7787.

COUPLE, cook-houseworker, chauffeur, useful butler; young, Finnish; good references; others. Palm Agency, 637 Madison Av. Volunteer 4922.

JAPANESE AGENCY, 110 West 42d—Reliable cooks, butlers, couples, houseworkers. Wisconsin 4943.

HOUSEHOLD HELP WANTED

Lackawanna 1000. Suburban offices: Newark—Mulberry 4-3900, 9 A. M.-5:30 P. M. daily, 9 A. M.-2 P. M. Saturday; Westchester—White Plains 5300, 9 A. M.-5:30 P. M. daily, 9 A. M.-11:30 A. M. Saturday; Mineola—Garden City 3605, 9 A. M.-5:30 P. M. daily, 9 A. M.-11:30 A. M. Saturday.

Forms Close 4 P. M. daily; 1 o'clock Saturday for the Sunday edition.

Male.

TUTOR wanted, plain geometry; preferably high school instructor. Write Hirsch, 315 Central Park West, stating qualifications and remuneration.

TUTOR wanted, few hours until Sept. 10, for fourth grade child. Telephone Monday morning, Sacramento 4338.

Female.

GENERAL HOUSEWORKER, white; good home, no family wash. Eisen, 255 West 84th.

GENERAL HOUSEWORKER, plain cooking; Belle Harbor, L. I. Belle Harbor 0059.

HOUSEWORKER, refined German, good cook, companionable, for one lady living in White Plains, 38 minutes from city. Call after 11, 400 Riverside Drive. 2A.

HOUSEWORKER, white, 4 adults, no laundry; sleep in. Caledonia 5614, 10-12.

Female.

HOUSEWORKER, care small apartment, 4 hours mornings daily except Sunday; prefer English, German, Scandinavian; must be personally clean, healthy. Apply Monday evening, 7-9; Tuesday morning, 10-12. West 67th (4A).

HOUSEWORKER, white; cooking, no laundry; adults. Neuman, 310 West 79th. Trafalgar 9539.

WOMAN take care semi-invalid lady; reference. 459 Convent Av. (West 150th).

Employment Agencies.

COOKS, houseworkers, part-timers, couples, chauffeurs. Academy 7009. Agency. Employers free.

NURSES, governesses, best places, highest wages; immediately. Fay's Agency, 9 East 59th.

COOKS, general, German preferred, excellent positions. Madison Agency, 666 Madison Av.

Situations Wanted—Female.

ACCOUNTANT-BOOKKEEPER, write up, take charge of books for firms not employing bookkeepers; reasonable. Miss Pinson. Wisconsin 4548.

ASSISTANT BOOKKEEPER, five years' experience, knowledge of typing; good references. Topping 9348.

ASSISTANT BOOKKEEPER, typist and ledger clerk, 4 years' experience. Slocum 0374.

BOOKKEEPER, expert, typist, full charge, trial balances; delinquent accounts handled tactfully; familiar with all office detail. Applegate 9625.

BOOKKEEPER, EXECUTIVE, 11 YEARS' EXPERIENCE, OWN CORRESPONDENT, CONTROLS, CREDITS, COLLECTIONS. SEDGEWICK 2662.

BOOKKEEPER, nine years' experience salesmen's commissions, accounts payable, receivable. A 327 Times.

BOOKKEEPER-STENOGRAPHER, 7 years' experience; take complete charge; excellent reference. Melrose 9389.

BOOKKEEPER, Christian, executive ability, diversified experience, dependable, details; $35-$40. Manges. Chickering 5931.

BOOKKEEPER-STENOGRAPHER - SECRETARY, excellent experience imports, exports; take full charge. Stuyvesant 3044.

BOOKKEEPING, accounting, stenography; full charge trial balance, monthly statements, auditing. Berkshire 4734.

INTERIOR DECORATOR, young lady, preferring with own workshop. B 1211 Times Bronx.

RECEPTIONIST, switchboard, typist, with central office experience. Judith Martin, Midwood 9893. (3H).

SECRETARY-STENOGRAPHER, bookkeeper, 12 years' experience investment and industrial field, excellent education, refined, intelligent young lady desires position with chance for advancement. Box 1745, 585 West 181st.

SECRETARY-STENOGRAPHER, high school graduate, 8 years' experience, capable and dependable; excellent references; $30. Ruth Forst, Sheepshead 6743.

SECRETARY - STENOGRAPHER, efficient, conscientious, pleasing personality, able to assume full responsibility; 6 years' experience. Mayflower 7844.

SECRETARY, real estate; legal, banking experience; small office; moderate salary. Decatur 5746.

SECRETARY-STENOGRAPHER, experienced, capable, refined, college education; no agencies. C 98 Times.

SECRETARY-STENOGRAPHER, thoroughly experienced, educated, reliable, attractive personality; references; $30. Bradhurst 1871.

SECRETARY-BOOKKEEPER, real estate, insurance experience; capable office manager. Phone Adirondack 3253.

SECRETARY-STENOGRAPHER, thoroughly competent, five years' experience, can handle details; $25. Stagg 2075.

SECRETARY-STENOGRAPHER, thoroughly experienced and competent; good references; $25. Schoenberg. Haddingway 0565.

SECRETARY-STENOGRAPHER, thorough knowledge office routine credit, collections; temporary, permanent. Newtown 3771.

SECRETARY and stenographer, 5 years' experience; good references. H. M., 208 Times.

STENOGRAPHER-TYPIST; knowledge of bookkeeping; good personality; competent; resourceful; highly recommended. Phone Harlem 3090.

STENOGRAPHER, 7 years' experience; all office details; best references. Berkshire 5631.

Situations Wanted—Female.

STENOGRAPHER.
If you are seeking a competent stenographer and will pay $18-$20 to start, we can help you; our graduates are well trained in real estate, insurance, legal forms and 20 additional lines; there is no charge to applicants or employers. Eastman-Gaines School, 36 West 123d St. Phone Harlem 0518.

STENOGRAPHER, experienced, trustworthy, wishes permanent position in certified public accountant's office; best references. V. Algoth, Sterling 2132.

STENOGRAPHER, typist, bookkeeper, alert, intelligent beginner, $15; also part-time clerical worker, 1:30 to 6, $6. New Utrecht Business School. Bensonhurst 5052.

STENOGRAPHER, well educated, hard worker; moderate salary; excellent references. Dorothy Gardiner, Collegiate Institute. Murray Hill 7510.

STENOGRAPHER, 8 years' experience; fine personality, intelligent; unquestionably competent. F 255 Times.

STENOGRAPHER, typist, one year experience, desires position. Phone Hagemann 2758.

STENOGRAPHER, general office routine; Monitor switchboard; thoroughly experienced, reliable; $25. Underhill 3990.

STENOGRAPHER, capable beginner, desires position. Sandra Mader, care of Estey's School, 122 East 42d St. Lexington 2406.

STENOGRAPHER-TYPIST, bookkeeper, reliable, willing worker; references; $12. Miss Beatrice. Lafayette 6077.

STENOGRAPHER, high school graduate; 2 years' experience. Miss Schefen. Minnesota 9817.

STENOGRAPHER-TYPIST, experienced; assistant bookkeeper; willing, conscientious; general office routine. Haddingway 10456.

STENOGRAPHER, 6 years' experience; high school graduate; excellent references. Phone Sedgwick 0741.

STENOGRAPHER, 4½ years' experience; capable, efficient; references. Wadsworth 6826.

STENOGRAPHER-SECRETARY, thoroughly experienced office routine, advertising and diversified lines. Olinville 4279.

STENOGRAPHER, knowledge bookkeeping; 2 years' experience real estate; references. Katz. Butterfield 8474.

STENOGRAPHER, knowledge of bookkeeping; beginner; refined, neat. Miss Stack. Raymond 5305.

STENOGRAPHER, good knowledge bookkeeping, experienced, high school graduate; capable, conscientious. Melrose 9717.

STENOGRAPHER-BOOKKEEPER, 7 years' experience; thoroughly efficient; $30. Foundation 1265.

STENOGRAPHER, assistant bookkeeper, year's experience, familiar business machines and switchboard. Dayton 10340.

STENOGRAPHER, college graduate, experienced, $23; full, part time, evenings. Mott Haven 4812.

STENOGRAPHER, 6 years' varied experience; rapid, capable, conscientious. Bowling Green 2045.

STENOGRAPHER, alert, efficient; 6 years' experience. Write E 482 Times. Vanderbilt 2688.

STENOGRAPHER, temporary, office routine, four years' legal-commercial experience; $25. Intervale 5347.

STENOGRAPHER, intelligent, rapid and willing; start low. Alpha School, Pulaski 2904.

STENOGRAPHER-TYPIST, 18, INTELLIGENT; $15. ETTA. DRYDOCK 5855.

Situations Wanted—Female.

STENOGRAPHERS, alert beginners; rapid typists; well-trained assistants; also experienced stenographers. Kimball School Free Employment Service. Chelsea 7185.

TYPIST, thoroughly experienced; general knowledge office work; high school graduate. Phone Minnesota 8897, or H 784 Times Downtown.

TYPIST-CLERK, well educated, receptionist, tactful, efficient; good references. Margaret Mallinson, Collegiate Institute. Murray Hill 7311.

TYPIST, knowledge stenography, general office work; conscientious, capable; pleasing personality. Louisiana 4794.

YOUNG LADY, 18, typist, office worker, high graduate, experienced; $15. Main 6034.

COLLEGE student, clerical worker, knowledge typing, switchboard, office routine; neat, alert, seeks connection where future is assured. Selma. Bensonhurst 3476.

DRAKE SCHOOLS have intelligent stenographers, typists, beginners, $14; also girls for afternoon, $6. Phone Employment Dept. Beekman 4840.

GIRL, office work; knowledge stenography, typewriting; willing worker; start low. Navarre 0630.

See Instruction—Female for other Teacher and Tutor advertisements.

Situations Wanted Female—Agencies.

ASHLAND AGENCY, 303 5TH AV.
BOOKKEEPERS, STENOGRAPHERS,
CLERKS—REFINED TYPES.
"A Personnel Service That Is Personal."
Each applicant interviewed and classified by Miss Postley. Telephone Bogardus 5553.

STENOGRAPHERS! BOOKKEEPERS!
CLERKS! COMPETENT!
Available immediately, permanent or temporary.
HORN VOCATIONAL AGENCY,
503 5TH AV. MURRAY HILL 8294, 9956.

STENOGRAPHERS, bookkeepers, typists, switchboard operators supplied free, $12-$25. OWENS AGENCY. BARCLAY 9694.

STENOGRAPHERS, office help, available always. Fairmount Agency, 70 West 40th. Longacre 5893.

HIGHEST TYPE OFFICE HELP.
STRAND PLACEMENT BUREAU,
152 West 42d St. Wisconsin 4636.

STENOGRAPHERS, bookkeepers; typists, clerks; permanent, temporary; $12-$35. Fulton Agency. Cortlandt 7392.

RELIABLE OFFICE HELP.
VAN TYN AGENCY,
1 WEST 34TH. WISCONSIN 7196.

OFFICE HELP SUPPLIED FREE.
ALERT PLACEMENT. BRYANT 0911.

Situations Wanted—Male.

ACCOUNTANT, certified, seeks connection with certified firm; 10 years' public experience; $12.50 per day. D 357 Times.

ACCOUNTANT, college graduate, semi-senior, 26, experienced, permanent position. A 56 Times.

ACCOUNTANT, 25, semi-senior, college graduate, diversified experience; reasonable. A 357 Times.

ACCOUNTANT, senior, New York University graduate, Wall Street experience. M 446 Times.

ACCOUNTANT, experienced, desires part time position with accountant. C 91 Times.

ACCOUNTANT, 10 years' public experience, desires commercial connection. K 297 Times.

ACCOUNTANT, 5 years' experience, part or full time position. A 53 Times.

ACCOUNTANT, semi-senior, 24, 3 years' certified experience. A 354 Times.

ADVERTISING TYPOGRAPHER, now employed, 8 years' typographic and production management for agencies and composition houses. F 219 Times.

ADVERTISING MAN, copy, layout, production; department store experience. 1561 N. Y. Times Newark, N. J.

ARCHITECT-DRAFTSMAN, University of Pennsylvania graduate; 2 years' office experience. F 262 Times.

BOOKKEEPER, experienced; Jewish; full charge; trial balance, financial statements, excellent collector; self-starter; absolutely dependable, tactful, rapid, accurate; $30-$35. M 508 Times.

BOOKKEEPER, 37, Jewish, experienced all details, charge of office if required; conscientious, reliable, seeks position with reliable concern; highest references. M 488 Times.

BOOKKEEPER, thoroughly experienced, credits, collections, trial balance, statements, correspondence. C 97 Times.

BOOKKEEPER, ten years, complete charge, collections, correspondence, excellent references. N 218 Times.

BOOKKEEPER, experienced complete set, desires position or part time. M 550 Times.

BOY, 16, conscientious, ambitious, neat appearance, desires position with future, inside or outside; 1 year's experience messenger boy for large paper; best reference. Phone Prospect 7624J or write A 1100 Times Annex.

CHEMICAL engineer, Norwegian; university graduate; age 26; salary secondary. M 546 Times.

COLLECTION MANAGER, home office, credit clothing chain experience; good installment executive; available immediately. D 19 Times.

CONTACT ENGINEERING—E. E. graduate with Westinghouse test experience, junior engineering work in technical engineering, and some appraisal work; agreeable and dependable. Y 2187 Times Annex.

CORRESPONDENT, 26, first-class, English-Spanish, references, seeks position. F 258 Times.

CREDIT EXECUTIVE,
also accountant, 36, married, thorough training and experience; university graduate; employed at present, desire change. A 413 Times.

DRAFTSMAN—Young man, just finished course, wants position; good tracer, letterer, detailer; salary optional. R 698 Times Downtown.

DRAFTSMAN, experienced office apartments, residential banks, drafting specification, supervision. A 375 Times.

ENGINEER, mechanical, college man; permanent placement; salary secondary. 134 N. Y. Times Brooklyn Branch.

GARAGE MANAGER, 15 years' experience, with own garage; reliable; able to keep books; can handle customers and help. George Duell, 561 West 147th.

HANDY MAN, good painter, carpenter, elevator repairs, steamfitter, electrician; references. Edgecombe 5428. Haughton.

INTERIOR DECORATOR, graduate of school of decoration desires position with art gallery or interior decorator. W 296 Times.

JEWELRY SALESMAN,
now connected with prominent concern, large following in New Jersey, including Newark, desires opening. A 415 Times.

LEATHER GOODS SALESMAN,
now connected with prominent concern, large following in New Jersey, including Newark, desires opening. A 414 Times.

MAN, 40, college graduate, seeks employment, afternoons; executive experience. D 16 Times.

MAN, 32, wishes position few hours evenings; excellent references. A 408 Times.

MANAGER, experienced credit clothing store; over ten years' experience; aggressive collector; good executive; clean record. D 18 Times.

MANAGER with unique ability and detective experience, desires position as better business counselor. Burke, 4,621 16th Av., Brooklyn.

MECHANICAL DRAFTSMAN and designer, executive ability; thoroughly experienced, accurate and willing worker. A 326 Times.

MECHANICAL ENGINEER, graduate, 26 years; 3 years' experience, desires connection with growing concern. 150 N. Y. Times Brooklyn Branch.

REAL ESTATE financing, young man, now handling financing for $200,000,000 corporation, seeks new connection with bank, trust company or realty financing; 16 years' experience. W 312 Times.

REAL ESTATE MANAGER, renter, collector; thoroughly experienced, finest references. A 390 Times.

REAL ESTATE, several years' experience; good references. D 344 Times.

SALESMAN, formerly in business, desires connection with reliable concern. A 341 Times.

SALESMAN, now selling preserves wishes additional line; commission basis. M 458 Times.

SALESMAN open for connection; sell me and I will sell you; prefer substantial quality line. D 331 Times.

SALESMAN, road experience, textile lines, desires connection with reputable house for out of city. A 348 Times.

SALESMAN, 12 years' experience; curtains, drapery, white goods. B 1207 Times Bronx.

SHIPPING, receiving stock clerk; packing experience. Max Auerbach, 4,966 Valentine Av., Bronx.

STENOGRAPHER, well educated, hard worker, moderate salary; excellent references. Ralph Freyer, Collegiate Institute. Murray Hill 7311.

STOREKEEPER, experienced managing large, complicated stock and records; four years present position; conscientious, capable worker; mechanical hardware, cosmetics, advertising lines; available Sept. 1. C. Miller, 61-12 Woodbine Av., Brooklyn.

STRUCTURAL ENGINEER, licensed, experienced complicated structures tall buildings, available temporary work with architect, consulting engineer, fabricating company, New York district. Y 2108 Times Annex.

STENOGRAPHER - BOOKKEEPER; thoroughly competent; several years' experience; moderate salary. W 233 Times.

STENOGRAPHER, capable beginner, desires position. Frank Hart, care Estey's School, 154 East 42d St. Lexington 2406.

SUPERINTENDENT, handy, all around, plumbing, electrical, painting, good renter; best references; no children. Spieler, 86 Prospect Av., Flushing.

SUPERINTENDENT, German, no children, good mechanic, wishes high-class apartment house. Poppe, 324 West 159th St. Kellogg 2904.

SUPERINTENDENT, architectural, experienced apartments, banks, office, residences, meet clients. A 374 Times.

STOREKEEPER-MATERIAL CLERK, capable of installing and maintaining stock record system showing perpetual inventory, knowledge of mechanical and architectural drawings, experienced in the handling of hardware, building materials, mill supplies, food products. M 562 Times.

SUPERINTENDENT, married, wishes to change for high-class apartment house, apartment hotel or loft building; 20 years' experience; highly recommended; expert mechanic. Walter Denzer, 415 Central Park West. Academy 5040.

SUPERINTENDENT wishes high-class elevator apartment mechanic, married, age 42, no children, ex-army officer; neat, nice personality; knows how to handle high-class clientele; excellent references. A 363 Times.

YOUNG MAN, age 25, college graduate, experienced social case worker, teacher, physical director, typist, stenographer, secretarial, executive ability, pleasant personality; references. P 285 Times.

YOUNG MAN, 27, Christian, knowledge French, German, banking, importing experience, wants position; willing to go abroad or travel; sales position considered; also yachting experience. A 416 Times.

YOUNG MAN, 23, diligent, capable assuming responsibilities; experienced stock, shipping, selling; excellent references; driver's license. D 372 Times.

YOUNG MAN, Spanish, wants position with wholesale concern with future; good worker, shipping, packing, anything. A 364 Times.

YOUNG MAN, 25, desires position with opportunity, neat, intelligent, business acumen; salary no object. Zimmerman, 844 East 163d.

YOUNG MAN, high school graduate; knowledge bookkeeping, typing. H 762 Times Downtown.

YOUNG MAN, ten years' business, selling experience, technical education. M 557 Times.

YOUNG MAN, 23, bookkeeping and accounting, 4 years' experience. Ambassador 0315, Wick.

YOUNG MAN, 18, stenographer, typist, with knowledge bookkeeping. D 8 Times.

YOUNG MAN, educated, desires South American or similar location. D 4 Times.

COLLEGE graduate, 28, wishes traveling experience representing private or other interests in the United States or foreign countries; civil engineering training, four years practical engineering and sales experience; smattering knowledge Spanish, French. Y 2038 Times Annex.

WELFARE and publicity director open for position; preferably with corporation; several years' successful experience with large American railroad. D 374 Times.

EXPERIENCED EXECUTIVE and sales representative; age 40; personable, splendid record; want permanent position, sound organization. Y 2192 Times Annex.

SOUTH AMERICAN position, by graduate engineer, 24 years, married; understands Spanish; state proposition and ask for qualifications. Y 2190 Times Annex.

See Instruction—Male for other Teacher and Tutor advertisements.

Help Wanted—Female.

BOOKKEEPER-STENOGRAPHER, thoroughly competent, take charge of office and full set of books and considerable detail; none other need apply; salary to start, $30; state qualifications in detail and telephone. W 193 Times.

BOOKKEEPER-STENOGRAPHER, thoroughly competent, trial balances, control, credit collection, to take complete charge of knitting mill office; references. Box 691, Bayard, 225 Lafayette St.

BOOKKEEPER, capable, to take full charge of office; middle-aged or married preferred; state salary and experience. W 278 Times.

BOOKKEEPER, experienced in office routine, stenography, switchboard; state salary. W 306 Times.

CHAPERONE for sorority house, upper New York State college; 1 year or more; state references. W 181 Times.

CLERK, knowledge of stenography and typing; experienced; fine personality. Y 2082 Times Annex.

COMPTOMETER and Burroughs calculator operator, with clerical experience; permanent position; salary start $21. Weisbecker, 270 West 125th St.

DENTAL hygienist, fine personality; only those capable and with several years experience need apply. Y 2081 Times Annex.

DICTAPHONE OPERATORS and stenographers with dictating machine experience; free placement. Alice M. Bland, employment manager, Dictaphone Sales Corp., 154 Nassau St., Room 1526.

DRESSMAKER, A1, for exclusive shop in Middle West; apply between 11 and 1 o'clock. Hotel Manger, Room 1053.

DRESSMAKING—Expert for model making to work out ideas on dress forms quickly and, when O. K.'d, cut clothes; state experience. W 311 Times.

ELECTROLYSIST wanted, experienced operator; multiple needle machine; salary and commission. W 308 Times.

MANNEQUINS, SIZE 12.
For high class dress house.
Only tall and very beautiful
girls need apply; steady position.
205 WEST 36TH, 16TH FLOOR.

MILLINER-COPYIST, experienced in retail trade only; good position. Apply in person, Flo and Sally, 200 Dyckman St.

MODEL, SIZE 14.
Attractive, tall; steady position, good pay.
LIOTTI SCHULMAN & GAM,
530 7TH AV.

MODELS, SIZE 14, TALL, ATTRACTIVE, EXPERIENCED; STEADY POSITION; GOOD SALARY. HARRY J. KANE, INC., 530 7TH AV.

MODEL, size 16, young lady, tall, attractive, refined; steady position. Nayehoff, 516 5th Av.

MODEL, attractive, size 12, for children's coat house. Call after 10 A. M., H. & J. Black, 501 7th Av.

MODELS, PERFECT 16.
ATTRACTIVE DRESS HOUSE.
CHAS. ZWIRN, 525 7TH AV.

MODELS, SIZE 16, FOR HIGH-CLASS LADIES' DRESSES; GOOD POSITION. THE MISSES BRIGANTI, 7 WEST 36TH.

MODEL, size 16, tall, attractive, experienced; dress house. Adorable Frocks, 1,385 Broadway.

MODEL, size 16, experienced, for coat house. Louis Horowitz Corp., 260 West 39th.

MODEL (dresses), size 14; must be tall, attractive. Adelphia Costumes, 589 8th Av.

OFFICE WORK—Girl wanted; $15 a week. Apply Dunn's Golf School, 307 West 49th St.

OPERATORS, experienced on Merrow machines. Apply 67 Richard Av., Glendale, L. I.

PRIVATE SECRETARY—$1,500-$1,800, depending on experience; must be at least 27 years old, cultured, refined and capable of meeting pleasantly people in the profession; must be competent typist and stenographer and understand filing; applicant must give absolutely complete detailed information about self. For personal interview reply to Y 2149 Times Annex.

SECRETARY-STENOGRAPHER, thoroughly experienced, good education; state religion, salary desired. R 706 Times Downtown.

STENOGRAPHER, experienced office routine, Monitor board; must have knowledge bookkeeping; state salary. W 307 Times.

STENOGRAPHER, living near Mount Vernon; must work Saturday evenings. Markson Bros., 49 South 4th Av., Mount Vernon.

STENOGRAPHER-TYPIST, some experience; start $12. Colaneet Mfg. Co., 79 5th Av.

TYPIST and clerical worker, young lady; must be able to talk well on telephone; hours 8 to 5; steady position. Room 6, 178 East 85th St.

WOMAN—SERVICES OF AN ENERGETIC WOMAN IS REQUIRED, CAPABLE OF CREATING ADVERTISING, COPY, LAYOUTS; MODERN TENDENCIES WOMEN'S SPECIALTY STORE. SUBMIT DETAILED INFORMATION TO C. R. BENSON, GENERAL MANAGER, JOHN W. THOMAS CO., MINNEAPOLIS, MINN.

YOUNG LADY, experienced switchboard operator and typist. Apply only between 9:30 and 10 A. M. Brand & Corman, 352 4th Av.

Sales Help Wanted—Female.

CHRISTMAS CARD SALESLADIES
MAKE BIG MONEY NOW.

The biggest greeting card house in America offers you an unusual opportunity, full or part time, to take orders from individuals and business people for an outstanding Christmas card line, featuring name and monogram; our cards beat all competition in beauty, individuality and price; unusually large commissions; sell on sight; we deliver; leads furnished and personal cooperation given; also distinctive box assortments. Call at nearest office, phone Barclay 4173, or write for free sample book.
PROCESS CORP., 25 CHURCH ST.,
Uptown office, Suite 1003, 45 West 34th St.
Newark office, Room 605, 156 Market St.

SALESLADIES—Earn large commissions calling on retail stores of every description with new fast selling non-competitive advertising specialty; sell for $2, commission 50c. Call Room 1413, 1,350 Broadway.

SALESLADIES, over 25, ladies' wear experience; $25 weekly; inexperienced and part time; commission. 38 West 32d, Room 506.

SALESWOMEN, first-class, ready-to-wear. Becker Shops, 126 East 59th St.

LADIES—ITALIAN.
English-speaking position offering excellent opportunity; steady incomes, weekly advanced commission and bonus. Mr. L. Ostuni, Room 502, Realsilk Hosiery, 1,440 Broadway.

TO SELL three-piece sateen pajama sets, salary or commission; good opportunity. Room 726, General Motors Building.

A PERMANENT POSITION
OPEN IMMEDIATELY.
One of Chicago's leading corporations, established 36 years and operating branch offices throughout the United States and Canada, has a good position open for an alert, educated woman of tact and business ability in their educational service division; assured income and bonus, also commission; applicant must be over 30 years of age and entirely unencumbered; personality more important than experience, as we prefer to train our own women; further details given in personal interview.
SEE MRS. WEEDMAN,
BANK OF UNITED STATES BUILDING,
SUITE 615 COR. 44TH ST. AND 5TH AV.

UNUSUAL OPPORTUNITY.

A nationally known publishing company has established new headquarters in New York and will need several women (over 27) whose education and experience will fit them for a high type of sales service; commission and bonus. My Book of History, 1524-28 Salmon Tower Building.

WOMEN

to represent our educational service department; an opportunity for the woman of vision to establish herself in the business world; previous experience not necessary, but sensible personality essential; salary and bonus.

F. E. COMPTON & CO. 19 West 44th St.

WOMEN,
IMMEDIATE EMPLOYMENT.
Applicants will be interviewed between 9 and 3 for lucrative position with large realty community building corporation; no special experience required, as we teach you; must be over 24; commission, but other arrangements can be made. Ask for Mr. O'Farrell, Room 634, 393 Seventh Av., Opp. Penna. Station.

YOUNG LADY, good personality, to call on decorators; very liberal commission basis; prospects to manage retail end of Chinese artware import firm; no experience necessary. W 302 Times.

YOUNG LADIES, excellent opportunity selling ladies' silk hosiery and underwear to friends, co-workers, at wholesale prices; big commissions. Call Walton Co., 11 West 30th.

YOUNG LADIES, sell silk hosiery and underwear to friends, fellow-employes, &c., at less than store prices; excellent commissions. Call Helix, 253 4th Av.

GIRLS, 5, $18 salary; selling cosmetics, experience unnecessary. 12 West 18th, first floor, right. Call before 9.

Help Wanted—Nurses' Registries.

NURSE, anaesthetist; $150 monthly; hospital, New York City; also nurse, charge operating room. Professional Bureau, 100 W. 72d.

NURSES, graduates, immediate cases, comfortable rooms. Huntspoint Nurses Registry, 833 Manida.

Help Wanted Female—Agencies.

VERA ROBERTS EMPLOYMENT AGENCY,
253 Broadway. Barclay 6575.

English-Italian steno., uptown	$28-$32
Secy.-Steno., real est. or tax exp.	$30
Legal Stenographers	$30-$35
Stenos., ins., bond and casualty exp.	$25-$30
Steno., dept. store advtg. exp.	$25
Steno., H. S. grad., 1 yr. exp....Lunch,	$20
Typist-Switchbd., know. steno....Lunch,	$25
Typist, high school, experienced	$18
Clerk-Typist, begin., H. S. grad.	$18
Policy Checker, casualty, mature	$25
Clerk, insurance exp....Lunch,	$18
Clerks and File Clerks	$15-$18
Clerk, 15 yrs., act as messenger	$10
Comptometer Operator	$15
Key Punch Operator	$23-$25

CASTLE-HILL,
206 BROADWAY, ROOM 518.

SECY., bank brokerage exp, college	$35
STENO., law, real estate exp.	$25
SECY.-STENO., good education, 23-26	$28
STENO., exp., downtown, good advance	$22
STENOS., high school grads., exp.	$18-$20
TYPIST, work uptown, future	$18
CLERKS, 15-19 yrs., downtown	$10-$15
KEY PUNCH OPR., exp., downtown	$21
COMPTOMETER OPR., H. S. Grad, dt.	$15

CALL EARLY. OPEN 8:30 A. M.

MAGNET BUSINESS SERVICE,
11 John St., 5th floor. Cortlandt 4066-7-8-9.

SECY., legal exp., coml. firm	$35
SECY., legal exp., bank	$35
SECY., college B. C. S. degree	$35
UNDERWOOD BKPR., bank	$23
REM.-WAHL, specification exper.	$25
KEY PUNCH OPR., Hollerith	$25
COMPT. OPR., midtown	$27

CORNELIUS AGENCY,
141 Broadway, Corner Liberty. 13th Floor.
STENOS., patent law, young, $35; legal, good educ., $35; invest., refined, $35; fire ins. exp., $25; good at fig., $30; adv. exp., $25; SECRY., real est. or tax exp., $30.

BUR. BKPRS., bank exp.	$25
MESSENGERS, not over 15 yrs.	$10
EDIPHONE & STENO., engrs.	$27

SECRETARIAL PLACEMENT BUREAU,
11 WEST 42D. ROOM 1002.
FOR REFINED AMERICAN APPLICANTS.

TEMP. STENOS., several	$5-$6
BEG. STENOS	$18-$20
SECTY.-STENOS., college, several	$35-$40
STENOS., insurance, machinery, publishing, advertg., acctg., chain store, others	$20-$30
TYPISTS, CLERKS	$18-$22

ASSOCIATED PERSONNEL BUREAU,
79 Wall St., Room 506. Beekman 8250.
FINANCIAL SPECIALISTS.

SECY.-STENO., brkg., statis. exp.	$35
STENO., dictaphone or ediphone exp....To	$35
STENO., real est. title exp.	$25
JR. STENO., ns. exp., opportunity	$23
JR. STENOS., banking or brkg. exp....To	$23

PERSONNEL PLACEMENT, 12 East 41st. Steno.-secre., accounting exp., $35; steno.-secre., college grad., finance, dntn., $30-$35; steno.-secre., simple set books, $30; steno.-secre., adv. exp., G. C. Dist., $33; steno., Jackson Hts., $25; credit investigator, Newark, $95 mo.; other fine openings.

EASTERN EMPLOYMENT EXCHANGE,
106 FRONT ST. AT WALL. DIGBY 1356.
PERSONNEL ANALYSTS.
High type young women invited
to register; splendid openings.
J. A. RAYMOND, R. J. GOFF, DIRECTORS.

NEW YORK PLACEMENT, 505 5th Av.

SECY., acct., Tech. L. I. C.	$35-$40
STENO., Tech., 42d St.	$35
STENOS., temp., permanent	$25-$30
STENO., file clerk, 2 yrs. exp.	$20
TYPISTS, rapid, young	$18-$22

FIFTH AVE. EMPLOYMENT BUREAU
507 5th Av. Ninth Floor
Secty-Stenos., Stylist, Art, Cosmetics, films, motors $25-$32, Recept-Typist $25, Typist, temp., perm. $20-$25, Ass't. Bkkpr. $25, Clerk-Typist $18.

WARNER EMPLOYMENT SERVICE,
3 Park Row. Bar. 4408.

STENO., publishing or adv. exp.	$33
STENO., small oil co., pleasant	$30
JR. CLERKS AND TYPISTS, sev.	$15-$25

PACKER'S EMPLOYMENT SERVICE, Inc.,
170 Broadway.

Steno., steamship, downtown	$25
Dictaphone, knowl. steno., midtown	$30
Typists, temporary, 2 months; piece work	

M. E. REED EMPLOYMENT SERVICE,
11 BROADWAY. SUITE 608.

BKKPR., knowl. accntg. exp., future	$30
CLERK, H. S. graduate, insurance	$12

OFFICE EMPLOYMENT AGENCY, INC.,
11 WEST 42D. ROOM 1256.

Bkpr., stenos. (2), dress exp.	$25-$30
Compt. oper.	$22-$25

BUSINESS EFFICIENCY, 507 5TH AV.

Stenographers, experienced	$30-$35
Typist, young, exp., dentist office	$18
Messenger Girls, advancement	$10

MODELS, 18, gowns, steady	$25-$30
COMPTOM. OPER., exp., 2 yrs. H. S.	$18
CASHIERS, USHERS, picture theatres.	

Markus-Birman Agency, 110 West 42d St.

ALBERTA SMYTH AGENCY, 15 Park Row, always has openings for high-class stenographers, typists, clerks and device operators.

WRIGHT PERSONNEL SERVICE, 20 Vesey. Secretaries, stenographers, typists, switchboards, Burroughs, Underwood bookkeepers.

UNDERWOOD bkkeeper, bank experience	$25
COMPTOMETER operator, 2 yrs. exp.	$18

SASSE EMP. AGENCY, 116 NASSAU ST.

MODEL AGENCY, 152 WEST 42D.
Positions for ATTRACTIVE models.

Instruction—Female.

BURNHAM GRADUATES
IN BEAUTY CULTURE
SUCCEED.
One of America's oldest schools, established 59 years, provides an exclusive and thorough training. BURNHAM graduates should find preference everywhere. A few short weeks fit you for a fine position at a splendid salary, and you can actually EARN while learning. Employment service in 50 cities. Day and evening classes. SPECIAL SUMMER TUITION RATES NOW. Easy payments. Write, phone or call for Beauty Book "T." It's FREE
E. BURNHAM SCHOOL
OF BEAUTY CULTURE,
Most conveniently located,
130 West 42d St. Wisconsin 8947.

BEAUTY CULTURE—BANFORD SYSTEM teaches thoroughly and enables you to EARN MORE MONEY—$35 TO $75 WEEKLY. DAY or NIGHT classes. You are invited to inspect the most modern school—without obligation—or write for complete information. Our Employment Bureau places you FREE. YOU CAN EARN WHILE YOU LEARN. Week-end positions furnished. Hours—Every weekday, 9:30 to 4:30; also Mon., Wed., Friday, 6:45 to 9:30 P. M. BANFORD BEAUTY CULTURE ACADEMY, 757 7th Av. (corner 50th St.). Circle 1477.

SHORTHAND AND TYPEWRITING in 30 FULL DAYS by Prof. Miller, who taught in Columbia University 5 years, whose books are used by thousands of students in high schools and universities, and who has trained over 4,000 secretaries at the MILLER INSTITUTE OF SHORTHAND, 1,465 Broadway at 42d St. Wisconsin 9330. Evening course requires 10 to 12 weeks. Open all Summer. Fan-cooled rooms.

MODERNE METHOD—All branches of BEAUTY CULTURE taught; opportunities for girls and women in this profession; earn while learning; easy payments; day, night. Inquire MOLER COLLEGE, 139 East 23d St.

DESIGNING, draping, millinery, dressmaking, pattern cutting thoroughly taught; individual instruction; day and evening; established 1876; visitors welcome. Tel. Bryant 3085. McDowell School, 71 West 45th St.

BIGGER SALARIES FOR YOU.

If you earn less than $50 weekly you should become a Wilfred Beauty Expert at once; learn the famous Wilfred System of Beauty Culture during the day or evening; moderate tuition convenient to you.

Wilfred's prize-winning instructors make you skillful in all branches of this good paying profession, prepare you for the best position in smart beauty shoppes; many students accept week-end positions while learning; this helps to pay tuition.

Before you invest, investigate; visit any Wilfred School without obligation; ask any hairdresser about our reputation.

Call, telephone or write for free book "E."

WILFRED (Beauty Culture) ACADEMY,
1657 Bway. (51st-52d Sts.), N. Y. Col. 9030.
285 Livingston St., Brooklyn. Triangle 0431.
833 Broad St., Newark. Mitchell 3685.
Also Philadelphia and Boston.

Help Wanted—Male.

BOOKKEEPER, thoroughly experienced, double entry; Brooklyn institution; state age, education, experience; salary expected. A. S. 620 Times Brooklyn Branch.

BOOKKEEPER—Young man for all-around work; best opportunity for advancement; state salary and qualifications. 153 N. Y. Times Brooklyn Branch.

BOOKKEEPER, competent, speak Italian. Apply after 9:30, 522 5th Av., Room 934.

DOORMAN—Experienced, for front desk in large instalment furniture house. Good bearing and appearance necessary, able to interview customers tactfully; state age, experience and salary expected. M 561 Times.

ELECTRICIAN, licensed, department store or real estate office. Call Decatur 8457.

EXECUTIVE—Chain store; with knowledge of meat and grocery preferred; state all particulars. W 1198 Times Harlem.

FLOORMAN, neat appearance, 5 feet 10 inches tall, for restaurant with dance floor; $25 six days, $30 seven days. W 301 Times.

MODEL, men's clothing, size 36 or 37; only experienced need apply. 200 5th Av., Room 1028.

OFFICE BOY—Bright, conscientious worker; excellent opportunity. W 309 Times.

PHOTOGRAPHER—Experienced motion picture, for about 2 weeks' work; travel over several States; one owning narrow gauge camera preferred. Write reply, state salary expected. A 412 Times.

SERVICE MAN—Experienced, for service department large furniture house; thoroughly familiar with routine in interviewing customers and adjusting complaints; must be alert and have good knowledge of furniture business; state age, experience, salary expected. M 560 Times.

VILLAGE MANAGER WANTED.
The Village of Mamaroneck, New York, desires the services of an experienced village manager, who has had previous experience in municipal management.
Please state qualifications, experience and salary desired.
Address all communications to the Board of Trustees.

YOUNG MAN, with high school education, neat appearance, for department store work in small town, 45 minutes from Grand Central; good opportunity for a worker with old established concern; must be willing to start at moderate salary. Write full particulars first letter to Y 2068 Times Annex.

WANTED—Irish tenor. Apply Thomas G. Hayes, 128 West 73d, Trafalgar 7563.

Help Wanted Male—Agencies.

WARNER EMPLOYMENT SERVICE,
3 Park Row, 2d floor.

AUDITOR, young, single man, to travel; public exp. pfd.; all expenses	$60
P. & R. TELLER, good record	$35
STENO., ins. dept., commercial corp.	$30
INVENTORY CLK., chain store	$25
ASST. BKPR., audits; uptown	$25
H. S. GRAD., Wall St. firm	$16

MAGNET BUSINESS SERVICE,
11 John St., 5th floor. Cortlandt 4066-7-8-9.

PRICER, wholesale drug exper.	Open
STENO.-BKPR., country club. Maint. and	$28
COLL. CRSPDT., know dictaphone	$28
BURROUGHS CALCULATOR, exper.	$25-$28
TYPIST-CLERK, A1 type	$25
BOYS, good ed., neat Americans	$13-$15

OTTERSON, INC., 11 PARK PLACE.

STENO., age 21-23, good opportunity	$35
THRIFT TELLER, N. C. R. oper. Yr.,	$1,600
RECENT H. S. GRAD., good firm	$17
BOYS, 15 yrs., some H. S. pref.	$12

FRANKLIN AGENCY, 132 NASSAU.

YOUNG MAN, 2 yrs. coll., 6 feet tall	$30
ACCOUNT CHECKER, fire ins. exp.	$30
MAP CLERKS, exp., age 18-21	$20

SEE MR. SCOTT.

SPECIAL OPPORTUNITY, shipping clerk, thorough silk piece goods experience, young; open.
EASTERN EXCHANGE, 106 FRONT ST.

TRI OUR EMPLOYMENT PERSONNEL,
ROOM 524. 136 LIBERTY ST.
UNDERWOOD BKPG. MACH. OPERATORS,
WALL ST. EXPERIENCE.

YOUNG MEN, Americans, high school graduates, tall, as ushers; boys, 5 feet 7 inches, 36 uniform, as theatre pages. Markus-Birman Agency, 107 West 41st.

DRAFTSMEN, sheet metal experience, Connecticut, $45; Rapid Letterer, travel, $35. American Employment Exchange, 150 Broadway and 11 West 42d.

CASTLE HILL, 206 BROADWAY.

BKPR., coal co. exp., future	$25
THRIFT TELLER, know. N. C. R. mach.	$32

M. E. REED EMPLOYMENT SERVICE,
11 BROADWAY. SUITE 608.

TYPIST, exp., night work; bank	$25

ALBERTA SMYTH, 15 PARK ROW.
High school grads., beginners, American type.

Instruction—Male.

WALL ST. BUSINESS SCHOOL,
1 Maiden Lane. Hitchcock 3100.
80 New York Stock Exchange firms have employed from 1 to 12 of our graduates without previous Wall Street experience.
Simplified Practical Brokerage course,
Stock record Bookkeeping, Margin.
Next class, Aug. 19.
Statistical and Analytical course.
FREE LECTURE, AUG. 21, 6:30 P. M.
HOME STUDY COURSES.
Question work, sheet test every lesson.

AIRPLANE AND ENGINE COURSE starts Sept. 2 at Roosevelt Field's Mechanic School; students enrolling now will graduate next year and will have been trained in all phases of engine and airplane maintenance and repair; their field training at Roosevelt Field gives them experience in servicing and maintaining actual flying airplanes without which the course would not be complete; tuition fee $200, weekly payments. Phone Circle 1550 or write Roosevelt Field, Inc., 119 West 57th St., New York City.

ACCOUNTANCY.
Are you interested in training for the C. P. A. certificate or for an executive position as controller, treasurer, office manager or private secretary? If so, investigate the professional courses at Pace Institute. Write or telephone Barclay 8200 for information and copy of The Institute Bulletin.
Pace Institute, 225 Broadway, New York.

TO SELL YOUR services, overcome fear, develop personality, you should know the fundamentals of human nature, the foundation of all success. Easy to master and apply. Have helped thousands. Call for FREE preliminary interview and booklet.
THE SUCCESS FOUNDATION, INC.,
521 Fifth Av. Suite 915-18.

DON'T BE A JOB HUNTER! Get into the occupation you are fitted for; we have helped thousands to success. Preliminary interview and Booklet B free. Merton Institute, Scientific Vocational Counseling, 36 West 44th St. Vanderbilt 2562.

MODERNE METHOD — BARBERING or BEAUTY CULTURE taught that way; opportunity for men to learn this profession; earn while learning; easy payments; day, night. Inquire MOLER COLLEGE, 139 East 23d St.

BECOME a "movie" cameraman or portrait photographer. Booklet "T" sent. New York Institute of Photography, 10 West 33d St.

Sales Help Wanted—Male.

ADVERTISING SALESMEN, monthly syndicate, fast-selling publication for department, boys' clothing stores; commission only. Y 2184 Times Annex.

AUTOMOBILE SALESMEN, experienced, sell Chevrolet cars and trucks; leads furnished; salary and commission; experienced men only need apply. Brownsville Chevrolet, 401 Stone Av., Brooklyn.

BEVERAGE SALESMAN,
must have car, for Westchester; bonus, commission on established territories; excellent opportunity for experienced man; car allowance. Mal-Ton Drug Co., 135 West 42d.

CHRISTMAS CARD SALESMEN
MAKE BIG MONEY NOW.

The biggest greeting card house in America offers you an unusual opportunity, full or part time, to take orders from individuals and business people for an outstanding Christmas card line, featuring name and monogram; our cards beat all competition in beauty, individuality and price; unusually large commissions; sell on sight; we deliver; leads furnished and personal cooperation given; also distinctive box assortments. Call at nearest office, phone Barclay 4173, or write for free sample book.
PROCESS CORP., 25 CHURCH ST.,
Uptown office, Suite 1003, 45 West 34th St.
Newark Office, Room 605, 156 Market St.

CHRISTMAS CARD SALESMEN.
EARN BIG MONEY.
Let us show you. Full or part time. No experience necessary, 33 1-3% commission and bonus. Free sample book. Personal and business Christmas greeting cards; one of the best lines ever produced. Exquisite box assortments sent on approval. 50% commission. Call or write. Silver Swan Studios. 154 Nassau St., N. Y.

FUR SALESMEN, experienced, sell dogs, coneys; commission. Viennese Fur, 231 West 29th.

HANDKERCHIEF salesmen, all territories but city open; commission. Y 2193 Times Annex.

MILLINERY, experienced salesmen to sell $3 line, must have following, department stores and syndicate; commission basis. Call Wisconsin 3942.

REAL ESTATE SALESMEN or manager with crew for new development; highest commission. 55 West 42d St., Room 1101.

SECURITY SALESMEN WANTED.
Salesmen, high-grade local men, who have their own following, to sell an exceptional common preference stock of a concern in business for over 25 years; liberal commission to high-class men. Call forenoon only, Room 1015, 545 5th Av., New York City.

SPECIALTY SALESMEN with following; excellent side line; hosiery hole preventative; now advertised through newspapers and radio; phenomenal seller, top commissions, big profits. DuBato Products Co., 133 West 22d St., N. Y. C.

TWINE and cordage salesmen; experienced men wanted for mill representative; state experience; commission basis. R 696 Times Downtown.

SALESMEN.

WHY BE UNEMPLOYED?

The oldest company of its kind is taking applications from sincere men interested in connecting permanently in an industry that is fast becoming recognized as one of the foremost in the world—where a position now offers a ground-floor opportunity with excellent earnings in straight commissions, which are paid promptly on acceptance of orders.

Our electrical commercial refrigeration product is handled through local stores and branches in metropolitan area; new ingenious plan reduces sales resistance to a minimum; we want men between the ages of 25 to 45, neat appearing and willing to work.

APPLY TUESDAY, 9 TO 12.

SEE M. BESS,
1 WEST 47TH ST., 4TH FLOOR.

SALESMEN—PERMANENT.

EXPERIENCE UNNECESSARY.

If you possess the necessary qualifications, you will be invited to join what we believe to be the greatest organization in America. We are offering a new public service insuring Financial Independence—a Protected Trust Estate for every one. The compensation is a liberal commission, enabling immediate earnings. Qualifications are irreproachable character and limitless ambition. Every real salesman or prospective salesman should investigate. We have a first-class training school, insuring success to the worker with ambition. Call at once or write to Mr. Ware, Suite 1108, One Cedar St., New York.

SALESMEN.

What are the FACTS about our business? Does the AVERAGE salesman who is an HONEST worker make good here? What can an ambitious man earn under our weekly commission arrangement, plus big yearly bonus? What is the FUTURE here for advancement to executive positions?

GET THE ANSWERS!

Call after 10 A. M. for a straightforward answer. Ask for Mr. Smith.

UNITED THRIFT PLAN,

7th floor, Chanin Building, 122 East 42d St.

SALESMEN.
We have perfected an article which is used as a protection against wear and tear of furniture and is easily salable any place where office equipment is used. We want about 10 conscientious, well-spoken young men, about 25 years of age, to form the nucleus of a sales organization. No experience necessary. This is something new and sells itself merely upon demonstration. There are no territorial restrictions. This is strictly a commission proposition, so that your earnings will depend on your own efforts. Phone Ashland 8752 or call at 210 East 34th St., N. Y. C., and we will arrange an appointment to go over the matter in detail.
BORGATO SERVICE, INC.,

SALESMEN.

REAL RESULT-GETTING LEADS.

IMMEDIATE position for active, reliable married man in thrift division of large corporation; right man will eventually become account executive; here is a definite, tangible proposition where a substantial weekly commission income and a bright future are assured a man able to intelligently present our interesting sales story to business men and executives. For interview call

701 8TH AV. (3D FLOOR),
One block west of Broadway, at 44th St.

SALESMEN
With Magazine, Book and Specialty
EXPERIENCE PREFERRED
to offer a 10-volume set of books, beautifully bound, FREE with a one-year ($4) subscription to our nationally known weekly magazine. Many men who only started last week are now earning unusually large incomes on our new commission and bonus plan. Come and meet them, they will show you how. Out-of-town men write in detail; city and near-by men see Mr. Greenberg, 8:30 to 10 A. M., 15th floor, 354 4th Av. (26th).

SALESMEN—HOWARD CLOTHES.
OUT-OF-TOWN MEN.
You can earn a large yearly income selling Howard $22.50 clothes direct to wearer; all pure virgin wool worsteds that many professional and business men testify to be worth $40 or more, compared with clothes they formerly wore; Howard sells under strict guarantee of "complete satisfaction or money back" business policy; every sale repeats and builds you permanent business in your city; commission paid daily. Write or call Mr. Griffin, Howard Clothes, 160 Jay St., Brooklyn, N. Y.

SALESMEN.
"Our business is GOOD."
We are prepared to make
YOU SUCCESSFUL on commission basis.
Come in for a real personal talk
with Mr. John W. Brown,
United Thrift Plan,
Seventh Floor, 122 East 42d St.

SALESMAN-CREW MANAGER, experienced man, for subscription sales department of leading English-Jewish weekly. To man selected an excellent income is assured. Permanent; advancement; drawing, commission, bonus, expense. Mr. Devens, 570 7th Av. (41st), Room 1706.

SALESMEN wanted by large landscape and nursery firm in suburban Philadelphia; only men of highest calibre and proved sales ability in this line need apply; commission basis with weekly drawing account; give reference. Z 2647 Times Annex.

SALESMEN to sell men's made-to-order suits at $24.50; only those having selling qualifications need apply; liberal commissions paid daily; leads furnished; monthly bonus. Robinson & Roberts, 827 Broadway.

SALESMEN, experienced in commercial refrigeration, Manhattan territory; liberal commission; Kelvinator factory branch. See Mr. Kenna between 9-5. Kelvinator Sales Corp., 1 West 47th, 4th floor.

SALESMEN, auto accessories experienced only; own car; executive and sales ability necessary; commission only; by manufacturer of new type auto mirror. Lef-rite Mirror Co., 424 Madison Av.

SALESMEN, experienced in selling polishers and cleaners, to cover metropolitan territory with a quality line; attractive commission. 44 Whitehall St., Room 520, or Phone Bowling Green 1530.

SALESMAN, sell sandpaper to floor layers and sanders, Manhattan, Bronx and Westchester; salary basis; must be acquainted with trade; if not, do not apply. Box 159, 3,013 3d Av.

SALESMEN to rent office space on direct leads; several territories open to right men; drawing and commission; unusual opportunity. Realty Construction Corporation, 401 Broadway.

SALESMEN and canvassers to sell household specialty housewives and stores; demonstration means sale; cash commissions daily; permanent. Apply Suite 903, 140 West 42d.

SALESMEN, glue, high calibre; rare opportunity to producers only; close acquaintance with leading manufacturers essential; salary and commission. W 210 Times.

SALESMAN, contact barbers and hairdressers, for quick selling electrical appliance; exceptionally liberal commissions; appointment only. D 17 Times.

SALESMEN, canvassers; stationery office item experience required; salary and commission. Apply 3 to 6 afternoons. Raphael, Room 509, 1,440 Broadway.

SALESMEN, to sell line of modernistic lighting fixtures direct to consumer; strictly commission. Pennsylvania Lighting Fixture Corp., 218 West 34th St.

SALESMAN, experienced, local and out of town clientele, on ladies' turn shoes; commission. Colfrad Shoe Co., 33 Marcy Av., Brooklyn. Top floor.

SALESMAN wanted, experienced sell cotton goods line; must have following; commission and salary. Irving Mills Corp., 450 Broadway.

SALESMAN, experienced ladies' rayon underwear, sideline, any territory; commission, no drawing. Debany, 118 West 27th.

SALESMEN, brassieres and girdles, well-known line for South and Coast; commission basis. Box 146, 1,482 Broadway.

SALESMEN, insurance, who can sell over the phone; experienced; salary, commission. Room 1960, 1,440 Broadway.

SALESMAN for commercial auto body firm; commission. J. Sokoloff & Sons, 20 15th St., Brooklyn.

SALESMAN, experienced, boys', girls' wear; state age, salary. W 1246 Times Bronx.

SALESMEN AND SALES MANAGERS.

This advertisement is a message of outstanding importance to every man who needs quick cash. Read it—every word.

Our campaign for memberships in our Beach Club is one of the most successful ever staged in New York. We actually paid out to a very few men about $65,000 in commissions in about four months of active selling. We have the right deal at the right time. Our Beach Club at Long Beach is one of the finest propositions of its kind ever offered to New Yorkers—everyone says it is a "knockout." This club is now completed, fully equipped and in full operation. We now have hundreds of applications for membership. They must be followed up. We need you to do it.

We will pay you more, probably, than you can earn on any other commission job.

We are starting our new campaign tomorrow at 10 o'clock sharp. We want thirty men—men regardless of experience—men who need to make money—men who will work our way. These men without doubt should make a lot of quick money from the first day.

Don't fail—
Get started tomorrow—
We want you—
10 o'clock sharp.

Sales director, SEA BREEZE BEACH CLUB, 545 5th Av., at 45th St. Suite 714.

SALESMEN.

An established rayon fabric house desires the services of salesmen with a recognized following among the popular-priced dress houses; drawing against commission; will only consider men with proved ability. Box 786, Suite 200, Times Bldg.

MEN.

ELECTROLUX, INC., an international manufacturing and distributing company, with offices in thirty-one countries, is commencing operations in the United States with a brand-new line of merchandise.

We need several high-type men to be trained for managerial positions. We are introducing to this country a machine which has been sold in tremendous quantities all over the world and which eliminates the recognized cause of many diseases. It has been endorsed by medical boards, hospitals, and bacteriological laboratories and is sold to an unlimited market consisting of factories, schools, hospitals, homes, stores and offices.

The men selected will be thoroughly trained at our expense and then placed in positions to earn splendid incomes on advanced commission and bonus basis. Previous experience is not necessary, as we are the only ones manufacturing this particular hygienic unit.

Call 10-12 MONDAY, ROOM 1608,
HOTEL KNICKERBOCKER, 120 W. 45th.
G. J. GRIMMEL.

MEN LIVING IN WESTCHESTER
SEE MR. BASS, ROOM 3,
76 Mamaroneck Av., White Plains, N. Y.

MEN, SALESMEN, MEN.
WHY are my salesmen making real money?
BECAUSE I employ men of mature age, with proved record of honesty and sincerity.
BECAUSE I am merchandising 7 different properties at prices fitting every pocket-book.
BECAUSE I spend thousands of dollars in newspaper advertising.
BECAUSE I don't expect my men to sell their friend or canvas from house to house.

I FURNISH LIVE LEADS.

I don't care what your job has been in the past. I WANT YOU. See me at once AND EARN good commissions right from the start. Attractive proposition to 2 experienced sales managers.
HARRY LEVEY,
1,457 Broadway. Room 1004.

MEN—START AT ONCE.
Three vacancies must be filled immediately; no special experience needed but must be over 23 and ambitious; commission, but other arrangements can be made. Call between 9 and 3, ask for Mr. McGowan. Apply at Real Estate Office, Suite 634, 393 7th Av., opposite Pennsylvania Station.

YOUNG MEN,
between 18 and 21 years of age, high school or college students, to join publishers new magazine subscription sales force; liberal commissions and bonus arrangement. Apply 8 to 10 A. M., L. F. Bendiz, 165 West 46th St., Room 404.

MEN, ITALIANS.
Position offering excellent opportunity for live men, steady income; weekly advanced commission and bonus. Mr. L. Ostuni, Room 502, Real Silk Hosiery, 1,440 Broadway.

SOLICITORS for business school in Jersey City; college man preferred; start at once; drawing against commission; write, stating age, education, experience, if any. Y 2088 Times Annex.

YOUNG MAN, good personality, to call on decorators; very liberal commission basis; prospects to manage retail end of Chinese art ware import firm; no experience necessary. W 303 Times.

YOUNG MAN, real estate office, garment district; commission arrangement; full cooperation. Schuster, Fine & Mayiens, 264 West 40th.

MAN with sales record to sell high-class line steel kitchen cabinets; state experience; drawing account and commission. M 559 Times.

SOLICITOR for sandblasting work who has connections with owners and real estate operators; commission. W 1196 Times Harlem.

MEN to write exceptional $10 health-accident policy; commission or salary. Bankers Indemnity, 303 5th Av., Suite 610.

For Sale.

LINOLEUM, new, 300 yards; dealer; sacrifice. Bowling Green 5376.

FOR SALE—Boiler and pumps. 48 Bowery. Ask for Jacob Talas.

House Furnishings.

BARGAINS.
Everything for the office, exchanged desks, chairs, files, bookcases, telephone booths, kardex, typewriters, safe cabinets and leather upholstered furniture.
NEW FURNITURE
of discontinued patterns
GREATLY REDUCED.
WILLIAM F. WHOLEY CO.,
Globe-Wernecke Distributers.
Exchanged Furniture Dept., 134 Grand St., East of Broadway. Phone Canal 1941.

WALNUT upholstered chairs and settees, new and used; desks, filing cabinets, typewriters, adding machines; bargains. Eagle Office Equipment Co., 110 West 40th. Lackawanna 0682.

COMPLETE FURNISHINGS of 4-room apartment, beautiful furniture, some antiques, Steinway Grand, great sacrifice. Phone Lexington 8844.

CONTENTS of nicely furnished 4-room apartment, sold completely or separately; no dealers. 68-36 Burns St., Apt. 2B, Forest Hills, S. I.

WALNUT gate leg dining room table, drop-leaf, 4 walnut chairs, tapestry seats; $45. Lexington 5188.

House Furnishings—Dealers.

SALESMAN, representing reputable manufacturer custom-built living room pieces; sacrifice samples, $145. Mr. Hart, 9-5. Bryant 0656.

REMOVAL sale commercial and executive desks, chairs, &c.; mahogany and walnut; real bargains. Capitol Desk, 242 West 41st.

PRIVATE sale of furnishings from fine homes; suites, odd pieces; below auction prices. Wise, 428 Columbus Av. (81st).

Musical Instruments.

RADIO — Brunswick Panatrope and radio combination; unusual large hand-carved Italian walnut cabinet, specially built; only three like it in the world; brand-new; sacrifice for $850. Sig. B. Hindlemann, 138 West 58th St. Circle 5734.

REAL OPPORTUNITY to purchase; selling my Hallet square piano; real ebony finish; perfect condition; will sacrifice for $500; shipped on approval to you, freight paid from Summer resort. R. L. Thurber, Fairlee, Vt.

STEINWAY, small grand, beautiful tone and condition, $550. Powers, 17 West 125th.

Musical Instruments—Dealers.

STEINWAY GRAND and upright pianos; world's finest instruments, most attractive prices. Oliver Ditson Co., 10 East 34th.

STEINWAY GRAND, excellent condition; $365; stored 421 West 28th. Chickering 1924.

Office Furniture and Store Fixtures—Dealers.

BIG BARGAINS—NEW AND USED.
roll, flat, typewriter and bookkeepers' desks, chairs, Kardexes and filing cabinets, safes, directors' tables and chairs.
Walnut upholstered chairs and settees.
ADDING AND ADDRESSING MACHINES.
Typewriter, check protectors and time clocks bought, sold and exchanged.
NATHAN'S, 548 Broadway,
near Prince St. Tel. Canal 2937.

AUTOMOBILE EXCHANGE

Advertisements subject to close scrutiny. $100 paid for information leading to arrest and conviction of any one obtaining money through false or misleading advertising in The Times.
RATES: 75 cents an agate line daily; 85 cents Sunday.

AUBURNS and 100 other makes, $125 to $750, terms. Jandorf, 21 West 62d. Columbus 7530. Open evenings.

AUBURN 8 cabriolet de luxe, two months old; run 2,800 miles. Call 35-25 65th St., Woodside, L. I. Phone Newtown 9730.

BUICKS, HUPMOBILES, OTHERS.
SAVE MONEY ON THESE:

BUICK '27 Sedan.	ESSEX '27 Coach.
CADILLAC '25 Coach.	NASH '29 "400" Sedan.
BUICK '27 Col. Coupe.	NASH '27 Coupe.
CHRYSLER '26 Rdst.	STUDE. '27 7-p. Sed.
DODGE '26 Sedan.	WHIPPET '29 6 Sed.
STUDE. '28 5-p. Sedan.	WILLYS '26 Sedan.

WONDERFUL BARGAINS IN
HUPMOBILES—ALL MODELS.

VAN ALSTYNE MOTOR CORP.,
Hupmobile Distributer, Main Office.
1,871 Broadway. 1,231 St. Nicholas Av.

BUICK 1930 de luxe 5-pass. coupe.
BUICK 1929 master sedan.
BUICK 1929 de luxe 4-pass. coupe.
FLATBUSH AUBURN CO.,
2,625 Bedford Av., Bklyn. Ingersoll 1600-1.

BUICK 1929 SPORT COUPE, $650.
Model 26-S, with rumble; 8,000 miles. Phone Monday and Tuesday only, 6:30-8 P. M., Mr. Stafford, Ashland 3969.

BUICK, late 1927, excellent condition, sell reasonable. Foxcroft 0451, 9-11 mornings.

BUICK, country club coupe, 1927, excellent condition, $400. Phone Main 6671.

CADILLAC 1927 convertible coupe; very clean; must be seen to be appreciated; $900. Brooklyn Franklin, Bedford and Atlantic Avs. Lafayette 2600-2601.

CADILLAC 1930 5-pass. town sedan, low mileage, in excellent condition throughout, like new. Theodore Luce, Inc., 525 West 57th St. Columbus 1395.

CADILLAC V-16 sedan.
CADILLACS 1930-1929, all models.
REILLY & SCOTT, INC.,
136 West 52d St. Circle 7625.

CADILLAC 1929 341 B ROADSTER,
wire wheels, de luxe equipped.
Roth Motor, 1,700 Broadway.

CHRYSLERS, beautifully reconditioned and guaranteed cars, priced less than elsewhere, all models, all body types, from $150 up. For safety and service buy from Simons-Stewart Co., Inc., Chrysler Used Car Department, 1,745 B'way, at 56th St., New York, and 1,590 Bedford Av., Brooklyn.

DODGE 1930 8-cylinder sport sedan; replevined car; used three months; this car has a new appearance and in good condition, $1,000. Bishop, McCormick & Bishop, 1,755 Broadway, New York City.

FORDS—PROMPT
deliveries. Our liberal terms and generous trading proposition will interest you.
THEODORE LUCE, INC.
Authorized Ford and Lincoln Dealers.
533 West 57th St., bet. 10th and 11th Avs.
Phone Columbus 6930 for demonstration.

FRANKLIN, brand new 1929, Series 137, de luxe 7-passenger sedan; $500 saving for new car buyer. Brooklyn Franklin, Bedford and Atlantic Avs. Lafayette 2600-2601.

LA SALLE 1930 convertible coupe de luxe; practically new. Finance Warehouse, 255 West 67th.

LA SALLE '28 convertible coupe, original condition; this car must be inspected to be appreciated; $785; others. Wadsworth 9613.

LINCOLN Willoughby, used, in fine condition; very low mileage; an exceptional proposition for a quick buyer. E. G. Smith, Wickersham 4920.

LINCOLN 1928 3-window town sedan, black, wood wheels, de luxe; thoroughly reconditioned and guaranteed. Theodore Luce, Inc., 525 West 57th St. Columbus 1395.

MINERVA, late 1927, special sport touring; body by Rollstein; cost $16,500; mechanically perfect; sacrifice. Bustard, 606 West 131st.

MINERVA 7-pass. limousine, 9 months old, only driven 7,000 miles; perfect condition; guaranteed. Lincoln Agency, Kellogg 2112.

NASH '29 CABRIOLET—$410 CASH
and $71 monthly. Adv. 6 "400" model. Fine cedar finish with vermillion stripe. Beautiful Burbank top. Like new.

WARREN-NASH MOTOR CORPORATION,
Broadway at 58th St. Circle 5500.
Open Evenings.

NASH, 1928, 4-pasenger coupe, repainted in two tones of beige, good condition, 5 good tires; $400. Bishop, McCormick & Bishop, 1,755 Broadway, New York.

PACKARD 443 de luxe 7-pass. touring.
PACKARD 1928 6 de luxe coupe.
PACKARD 1928 6 de luxe 7 sedan.
FLATBUSH AUBURN CO.,
2,625 Bedford Av., Bklyn. Ingersoll 1600-1.

PACKARDS 1930 sedan, coupe.
PACKARD 1929 convertible sedan.
PACKARD 1928 "8" roadster.
REILLY & SCOTT, INC.,
136 West 52d St. Circle 7625.

PACKARDS.
SIXES AND EIGHTS
OPEN AND CLOSED MODELS.

Inspection Invited.

PACKARD MOTOR CAR CO. OF N. Y.
USED CAR DEPT.
Broadway at 61st St. Columbus 8000.
11th Av. and 54th. Columbus 8000.

PACKARD 4-43 special District convertible de luxe coupe with wire wheels, very distinctive model at very reasonable price, $1,850; Packard warranty. Packard Brooklyn, Atlantic at Classon Av. Phone Prospect 3400. Open evenings.

PIERCE-ARROW, 2-door brougham; a good buy at $350. Brooklyn Franklin, Bedford and Atlantic Avs. Lafayette 2600-2601.

PONTIAC CONVERTIBLE COUPE, 1929; low mileage; like new; $520. Davenport, 20 West 72d. Susquehanna 2897.

ROLLS-ROYCE and Minerva Bargains.
Town sedans, &c., $350 to $1,250.
Jandorf, 21 West 62d. Open evenings.

STEARNS-KNIGHT straight eight club sedan, latest type; exceptional bargain. Mr. Henderson, with Willys-Overland, Inc., 1,831 Broadway, corner 50th St.

STUDEBAKER 1930; new cars, various models; drastic reductions; also number of good used cars, all makes. Colonial Discount, 262 Fulton St., Brooklyn. Main 5200.

STUTZ.

8 Cyl. AA 5-pass. sedan, $575.
8 Cyl. Challenger 5-pass. sedan, $875.
8 Cyl. Challenger Fleetw'd town, $950.
8 Cyl. BB 4-pass. spdstr., $1,325.
8 Cyl. BB 7-pass. limo., $1,475.
8 Cyl. BB Holbrook trans. town, $1,750.
8 Cyl. M double cowl spdstr., $2,150.
Thoroughly reconditioned and guaranteed.

STUTZ N.Y. CO., Inc., 1,880 Broadway (62d).

STUTZ 7-passenger sedan, 1927, A1 condition; no reasonable offer refused. 410 East 54th.

WILLYS KNIGHT 70-A Sedan, reconditioned and factory warranty, at exceptionally low price. Willys-Overland, Inc., Broadway, corner 50th St.

WILLYS-KNIGHT 66A convertible coupe, fully warranted and reconditioned; the price is most attractive. Willys-Overland, Inc., Broadway at 50th St.

Automobiles for Rent.

BUICKS, Chryslers, Fords, Hudsons; drive yourself; as low as 10 cents per mile. Square, 70th and Broadway. Trafalgar 1186.

CADILLAC, late model, for hire day or week. Atwater 7510.

PACKARD cars, hourly, daily, monthly; courteous, uniformed chauffeurs; reasonable. Sacramento 8349.

PACKARDS for hire, hour, day, week, month; reliable chauffeurs; reasonable. Circle 4321.

PIERCE-ARROW 7-passenger limousine, daily, weekly, monthly; owner drives. Juniper 8690.

PIERCE-ARROWS—LATEST MODELS.
Lowest rates, owner drives. Cathedral 8318.

Automobiles Wanted.

BUICK, Nash, Ford, Chevrolet, Chrysler sedan, coach or roadster wanted, 1928-1930; cash. Muller, 1,944 Atlantic Av., Brooklyn, near Ralph Av. Haddingway 8030-0290.

WANTED—By private party, Cadillac, Packard or Lincoln sedan; state years and general condition; not over $2,000; no dealers need apply. Z 2697 Times Annex.

AUTOMOBILES WANTED—Highest prices; cash; quick action. 228 West 56th. Columbus 0673.

CARS WANTED—Highest prices; cash waiting. Roth Motor, 1,700 Broadway. Circle 2499.

WANTED—Automobiles; cash waiting; highest prices. Export, 239 West 56th. Col. 1610.

AUTOMOBILES WANTED IMMEDIATELY; highest cash prices paid. Wadsworth 9613.

AUTOMOBILES WANTED; Highest Prices; CASH. 255 WEST 67TH. ENDICOTT 5229.

Loans on Automobiles.

AUTOMOBILE ADVANCES.
Car remains in your possession.
12 months to pay.
MOTOR PLAN COMPANY,
250 West 57th, 4th floor, Room 405. Col. 8134.
Newark Br., 1,060 Broad St. Mitchel 5271.

AUTOMOBILE loans; quickly, pleasantly; large company; lowest rates. Equity Service, 1,776 Broadway.

Wanted to Purchase.

WE GUARANTEE to pay highest cash prices for your furniture, rugs, bric-a-brac, bronzes, silver, pianos, books, &c.
DANIELS, 56 EAST 13TH ST.
Algonquin 7091, evenings. Mott Haven 7319.

DON'T FAIL TO GET OUR OFFER.
FLATTAU'S, 43 West 64th. Algonquin 2033.
Always pays highest prices for furniture, antiques, paintings, rugs, bronzes, silver, pianos.

POSITIVELY BEST PRICES PAID.
Furniture, bric-a-brac, silver, bronzes, Oriental rugs, pianos, antiques, &c. Gilbert, 84 University Place. Stuyvesant 8730.

ANTIQUES, HIGHEST PRICES, DIAMONDS, GOLD, SILVER, PROVIDENT TICKETS, ESTATES. CALIFORNIA TRADING, 117 EAST 59TH. VOLUNTEER 3834.

DIAMONDS, JEWELRY, GOLD TEETH, &C., BOUGHT. NATIONAL DIAMOND APPRAISING, 562 5TH AV., CORNER 46TH. BRYANT 5764.

HIGHEST cash for your furniture, rugs, pianos, china, bronzes, silver, books, linen. Paulson, 200 East 47th. Vanderbilt 3226.

ORIENTAL RUGS bought for cash; immediate attention. Sloan, Stuyvesant 8731.

LEGAL ADVERTISEMENTS.

CITATION.
THE PEOPLE OF THE STATE OF NEW YORK, BY THE GRACE OF GOD, FREE AND INDEPENDENT.
To Yale University, Florence Bannard Adams, Eliza Wadhams Pearson, Lucy Wadhams Dodge, Jane Adams, Sarah Pearson, Wells Dodge, Edward Wadhams Dodge, Lucy Bannard Dodge, being the persons interested as creditors, legatees, next of kin or otherwise, in the estate of Otto T. Bannard, deceased, who at the time of his death was a resident of the State and County of New York,
SEND GREETING:
Upon petition of The New York Trust Company, whose principal place of business is at No. 100 Broadway, New York City,
You and each of you are hereby cited to show cause before the Surrogate's Court of New York County, held at the Hall of Records, in the County of New York, on the 7th day of October, 1930, at half past ten o'clock in the forenoon of that day, why the account of proceedings of The New York Trust Company, as executor of the last Will and Testament of said deceased, should not be judicially settled.
IN TESTIMONY WHEREOF, We have caused the seal of the Surrogate's Court of the said County of New York to be hereunto affixed.
WITNESS HONORABLE JAMES A. FOLEY, a Surrogate of our said County, at the County of New York, the 30th day of July in the year of our Lord one thousand nine hundred thirty.
(L. S.) MARTIN G. McCUE,
Clerk of the Surrogate's Court.

BANKRUPTCY SALES.

U. S. DISTRICT COURT, SO. DIS. N. Y.
Underwriters' Salvage Co. of N. Y.,
U. S. Auctioneer, sells, Aug. 22, 1930,
2:30 P. M., 48 West 25th St.,
Manhattan, assets of
Jacob & Harry Zweibach t/a
J. & H. ZWEIBACH, 49439, Fur Collars,
Cuttings, Stitchers, Fixtures, &c.
IRVING TRUST COMPANY, Receiver.
Inspection dates: Aug. 20 and 21.

U. S. DISTRICT COURT, SO. DIS. N. Y.
Underwriters' Salvage Co. of N. Y.,
U. S. Auctioneer, sells, Aug. 18, 1930,
2:30 P. M., 469 Seventh Av.,
Manhattan, assets of
SIDNEY SOLOMON & SAUL BERG,
t. a. Mart Dress House, 49391, Dresses,
trimmings, sewing machines; fixtures.
IRVING TRUST COMPANY, Receiver.

U. S. DISTRICT COURT, SO. DIS. N. Y.
Underwriters' Salvage Co. of N. Y.,
U. S. Auctioneer, sells, Aug. 25, 1930,
2:30 P. M., 276 E. 3d St.,
Mt. Vernon, N. Y., assets of
JOSEPH C. TISHLER, t/a
Broadway Auto Tire Co., 49335,
Tires, Tubes, Accessories, Fixtures,
IRVING TRUST COMPANY, Receiver.
Inspection dates: Aug. 22 and 23.

U. S. DISTRICT COURT, SO. DIS. N. Y.
Underwriters' Salvage Co. of N. Y.,
U. S. Auctioneer, sells, Aug. 18, 1930,
10:30 A. M., 231 Mercer St.,
Manhattan, assets of
MERCER MDSE. CO., 49314.
Novelties, Yarn, Rayon, Cones, Mchy.,
Fixtures.
IRVING TRUST COMPANY, Receiver.

U. S. DISTRICT COURT, SO. DIS. N. Y.
Underwriters' Salvage Co. of N. Y.,
U. S. Auctioneer, sells, Aug. 18, 1930,
2:30 P. M., 10 West 36th St.,
Manhattan, assets of
JACOB & MURRAY KATZ, t/a
J. KATZ & SONS, 49402.
Artificial flowers, pc. goods, trimmings; fixt.
IRVING TRUST COMPANY, Receiver.

U. S. DISTRICT COURT, SO. DIS. N. Y.
Underwriters' Salvage Co. of N. Y.,
U. S. Auctioneer, sells, Aug. 18, 1930,
10:30 A. M., 22 East 40th St., Manhattan,
assets of ROUNSVELL, INC., No. 49404,
Gowns, dresses, furniture; fixtures.
IRVING TRUST COMPANY, Receiver.

LEGAL ADVERTISEMENTS.

SUPREME COURT, COUNTY OF NEW YORK, CHARLES NESSLER and another, Plaintiff, against ESSEMMAY REALTY CORPORATION and others, Defendants.
In pursuance of a judgment of foreclosure and sale, duly made and entered in the above-entitled action and bearing date the 23d day of July, 1930, I, the undersigned, the referee in said judgment named, will sell at public auction, at the Exchange Salesroom, No. 56 Vesey Street, in the Borough of Manhattan, City of New York, on the 19th day of August, 1930, at 12 o'clock noon on that day, by JOSEPH P. DAY, Auctioneer, the premises directed by said judgment to be sold, and therein described as follows:
"ALL that lot or parcel of land, with the buildings and improvements thereon, in the Borough of Manhattan, City, County and State of New York, bounded and described as follows:
FIRST PARCEL: BEGINNING at a point on the southerly side or line of East 49th Street, distant 175 feet easterly from the southeasterly corner of 5th Avenue and East 49th Street; thence running southerly parallel with 5th Avenue and partly through a party wall 100 feet 5 inches to the centre line of the block between 48th and 49th Streets; thence easterly along said centre line 32 feet 4 inches; thence northerly again parallel with 5th Avenue and partly through another party wall 100 feet 5 inches to the southerly line of East 49th Street, and thence westerly along the said southerly line of East 49th Street, 32 feet 4 inches to the point or place of BEGINNING. Said premises being known as Numbers 8 and 10 East 49th Street.
SECOND PARCEL: BEGINNING at a point on the southerly side of 49th Street, distant 207 feet 4 inches easterly from the corner formed by the intersection of the said southerly side of 49th Street with the easterly side of 5th Avenue, and running thence southerly, parallel with the said easterly side of 5th Avenue and part of the way through a party wall 100 feet 5 inches to the centre line of the block; thence easterly, along said centre line of the block, and parallel with the southerly side of 49th Street, 42 feet 8 inches; thence northerly, again parallel with the westerly side of 5th Avenue, and part of the way through another party wall, 100 feet 5 inches to the southerly side of 49th Street; and thence westerly, along the said southerly side of 49th Street, 42 feet 8 inches to the point or place of BEGINNING. Said premises being known as Numbers 12 and 14 East 49th Street."
Subject to a first mortgage of record in the principal sum of Three Hundred Ten Thousand Dollars ($310,000) and accrued interest now a lien on the first parcel above described; subject to a second mortgage of record in the principal sum of One Hundred Seventy Thousand Dollars ($170,000) and accrued interest now a lien on the first parcel above described; subject also to a first mortgage of record in the principal sum of Two Hundred Forty Thousand Dollars ($240,000) and accrued interest now a lien on the second parcel above described; subject also to building restrictions and regulations in resolution or ordinance adopted by the Board of Estimate and Apportionment of the City of New York July 25th, 1916, and amendments and additions thereto now in force; subject also to encroachments of stoops, areas, cellar steps, trims and cornices, upon or over any street or highway; subject also to party wall agreement and easements, agreements, covenants and restrictions of record and/or contained in deeds of record, if any; subject to any state of facts which an accurate survey would show; subject also to the rights of tenants in possession; and subject to any and all notes and notices of violation of law or municipal ordinances, orders or requirements noted in or issued by any State, County or Municipal Department of the State, City or County of New York having jurisdiction against or affecting said premises, and to conditional bills of sale or chattel mortgages now or hereafter of record, if any, and subject to the other terms necessarily to be included in the terms of sale herein.

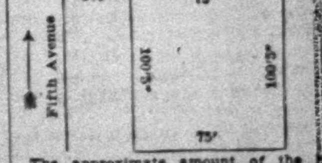

The approximate amount of the lien or charge, to satisfy which the above described property is to be sold, is Five Hundred Thirty-eight Thousand One Hundred Twenty-three Dollars and Sixty-seven Cents ($538,123.67), with interest thereon from the 10th day of July, 1930, together with costs and allowance amounting to Four Hundred Ninety-three Dollars and Fifty-seven Cents ($493.57), with interest from July 23d, 1930, together with the expenses of the sale. The approximate amount of the taxes, assessments and water rates, or other liens, which are to be allowed to the purchaser out of the purchase money, or paid by the Referee, is Twelve Thousand Four Hundred Sixty-one Dollars ($12,461) and interest.
Dated, New York, July 25th, 1930.
FELIX DONNELLY, Referee.
GEORGE F. HANDEL, Attorney for Plaintiff, 165 Broadway, Borough of Manhattan, N. Y. C.

Today's News Index

MONDAY, AUGUST 18, 1930.

	Page.		Page.
Business	34	Real Estate	35
Buyers	34	Sermons	15
Editorial	16	Shipping-Mails	25
Financial	26	Society	14
Music	24	Sports	20
Obituaries	17	Theatres	24
Radio	13	Weather	25

NEW YORK.

Crain hints he or grand jury may reopen Ewald case. Page 1

State opens two inquiries today on food prices. Page 1

Tuttle friends resent Maier's move to head off candidacy. Page 2

Panken accepts Socialist candidacy for Congress. Page 2

Schwartz to offer repeal plank at Republican convention. Page 2

Five shot in ambush of 30 Hip Sing tongmen in Pell Street. Page 3

Family of six lost by pairs in subway; reunited by police. Page 3

Police seek to learn how W. E. Swift, suicide, got pistol. Page 8

Doyle undecided about taking stand in tax-evasion trial. Page 9

Kosher butchers fight Dwyer's proposed license ordinance. Page 10

Rockefeller gives medieval sculpture to art museum. Page 10

Three killed, 11 hurt in auto and motorcycle accidents. Page 13

Dance masters' head sees jazz steps doomed. Page 13

A. J. Muste scores city delay in opening employment bureau. Page 19

Securities Bureau reports $4,000,000 lost in frauds in month. Page 19

Bronx physician beaten by thugs in apartment lobby. Page 19

Ethel Barrymore's daughter, 18, to act with mother. Page 19

Sunday dry courts handle 48 cases, a slight decline. Page 19

Walker asked to speed report of taxicab commission. Page 19

State survey is planned to cut "waste" in government. Page 19

Philadelphia plans plea to Congress against free lighterage here. Page 25

Two slain by gunmen in mysterious attacks. Page 38

THE SUBURBS.

Westchester Republicans expect Holzworth to stay in fight. Page 3

Governor Roosevelt reviews 2,300 troops at Camp Smith. Page 12

78th decides on Camp Dix memorial shaft as reunion ends. Page 12

Belmar Club wins most honors in casting tournament. Page 12

Police get liquor from Ocean County (N. J.) resorts for analysis. Page 12

WASHINGTON.

Hoover continues drought conferences at camp. Page 1

Wets report gain of 29 for dry repeal in House. Page 1

Wood of Republican committee says Shouse maligns Hoover. Page 2

Aid of science to lighthouses lauded by Federal bureau official. Page 11

GENERAL.

Three jailed in Florida accused of plot to kill Gov. Carlton. Page 1

Philadelphia observers see Vare backing denied to Pinchot. Page 2

Arson at Ohio prison traced to convicts in virtual confession. Page 3

Clues found in Zuta records traced in Chicago politics. Page 7

Catholic leaders laud canonization of Mohawk martyrs. Page 17

Seymour Ransom, editor, dies at Birmingham, Ala. Page 17

Bar Association, at Chicago, will discuss union of all groups. Page 17

Japanese line reduces fares from West Coast to Orient. Page 25

FOREIGN.

Aid reaches liner Tahiti and 175 passengers are rescued. Page 1

Radical Left and Right likely to gain seats in Reichstag. Page 1

Carol's coronation as Rumanian King postponed until Spring. Page 1

London hears King Fuad of Egypt plans coup d'état. Page 1

French Nationalists suspect German plot for treaty revision. Page 4

Chicago professor says Soviet is facing critical Winter. Page 4

AVIATION.

Jackson and O'Brine land with flight record of 647 hours. Page 1

Navy mystery plane flashes over course in racing test. Page 1

German Ministry criticizes court's Baltic plane tragedy decision. Page 4

Coste ready for ocean flight; weather change halts him. Page 5

Women fliers end first lap of national air derby. Page 19

SOCIETY.

Miss Frances M. Patten engaged to marry E. Myron Bull. Page 14

Prince and Princess Lobkowicz hosts at Southampton. Page 14

Mrs. Julia T. Parker married to Francis M. Weld. Page 14

FINANCIAL AND BUSINESS.

Week-end cables from foreign financial centres. Pages 28-29-30

Vacuum Oil Company plans merger with White Star. Page 31

Interstate Equities reports $27,599,780 assets as of June 30. Page 32

Sentiment in steel trade affected adversely by drought. Page 33

Grain exports dropped 25½ per cent in last fiscal year. Page 34

Indications of oversupply drop cotton to lowest in years. Page 34

Traders doubt recent rains will change corn crop estimates. Page 34

	Page.		Page.
Stock Sales	26	Over Counter	33
Bond Sales	28	Wheat	34
Foreign Exch.	28	Cotton	34
Curb	30	Produce	35

SPORTS.

Yanks beat White Sox, 8-7, then lose, 6-1; Ruth hits No. 44. Page 20

Giants defeat Cards, 12 to 4, but lose nightcap by 14 to 4. Page 20

Robins, behind Vance, blank Pirates, 5 to 0. Page 20

Penn A. C. crew wins eight-oar title in Belgian regatta. Page 20

Hitchcock's Whites defeat Reds, 18 to 15, in U. S. polo test. Page 21

Cooper, with 280 for 72 holes, wins $10,000 St. Paul open golf. Page 22

Sutter defeats Mangin in final of Eastern tennis at Rye. Page 22

Hotsy Totsy wins national speed boat sweepstakes. Page 23

Top section of Shamrock V's mast placed at New London. Page 23

ADVERTISING INDEX.

	Page.		Page.
Amusements	24	For Sale	37
Apartments	36	Help Wanted	36
Automobiles	37	Hotels	34
Births, Deaths	17	Lost & Found	24
Board, Rooms	36	Moving	36
Business Opps.	38	Public Notices	3
Bus. Places	35	Real Estate	35
Buyers' Wants	34	Resorts	25
Educational	17	Situations	36
Financial	26	Steamships	25

TWO ARE SHOT DEAD IN THUGS' ATTACKS

One Man Slain at Second Av. and 25th St. by Pair in Auto, Who Fire and Flee.

SECOND KILLED IN HOME

Wounded Four Times by Gunmen in Brooklyn—Dying Victims Unable to Give Clues.

Gunmen working in pairs in different parts of the city yesterday shot two men who later died of their wounds. In both shootings the assailants disappeared so quickly that no clue to their identity has been found. The victims, before they died, were unable to give any reason for the attacks.

Early yesterday morning Patrick Coroza, 30 years old, of 316 East Twenty-fifth Street, was shot by two men who jumped out of a sedan while he stood smoking on the northwest corner of Second Avenue and Twenty-fifth Street.

Patrolman Mangler of the East Twenty-second Street station, on post a few blocks away, heard the shots and ran up but as no automobiles were near by was unable to pursue until after the gunmen's car had disappeared. He took Coroza to Bellevue Hospital where he died last night.

According to Coroza, he saw the car coming south on Second Avenue but paid no attention until it stopped in front of him and two men, each with a pistol, jumped out. Each man fired one shot and he was struck in the abdomen and left shoulder. Coroza refused to tell the police anything about himself but declared that he had no enemies.

The victim of the second shooting, which occurred in Brooklyn, was Luciano Cerdasio, 42 years old, a ship caulker living at 22 Carroll Street. Shortly after 5 P. M. the police received a telephone call from an unidentified woman who told of the shooting.

When the policemen arrived at the Carroll Street address they found Cerdasio unconscious on the floor in his kitchen suffering from four bullet wounds in the chest and arms. He was taken to the Holy Family Hospital where he gained consciousness for a few minutes. He died within an hour.

While conscious, Cerdasio said he lived alone and was cooking supper when two men entered his rooms and immediately opened fire. He could give no clue to the identity of his assailants and declared that he had no enemies.

The police learned from his son, Louis, who heard of the shooting through neighbors and rushed to the hospital, that Cerdasio had a wife and two children living in Naples, Italy. He could give no reason for the attack.

HANGS HIMSELF IN CELL.

New Britain Man Was Charged With Driving While Intoxicated.

Special to The New York Times.

NEW LONDON, Conn., Aug. 17.—Edward O. Reed, aged 20, of 340 Washington Street, New Britain, was arrested by State Policeman Smith at 2 o'clock this afternoon as he was driving through Waterford, on a charge of intoxication.

He was put in a cell in the station. At 4 P. M. he was discovered hanging in the cell, having made a noose with his belt. Efforts to resuscitate him were fruitless. He is said to have been an optician in New Britain.

BUSINESS OPPORTUNITIES

Bank and Business References Required.
Rate $1.00 an agate line daily; $1.20 Sunday.
Closing time for Sunday Insertion 8 P. M. Friday.

CAPITAL WANTED.

WANTED—10 MEN WITH $25,000 EACH TO join us in the development of a new 250-acre cemetery in the centre of 5,000,000 population; land under contract and charter granted; no new cemeteries can be built in this district within 15 miles; present officers have been successful in previous cemetery development; projects sponsored by local men of high standing in community; references exchanged. W 206 Times.

CAPITAL TO INVEST.

WILL SUPPLY CAPITAL TO GROWING, solvent manufacturing firms which have orders on hand, but due to lack of working capital are unable to complete same; no patents or schemes entertained. Address in confidence, giving details. Alvin J. Rosencrans, 110 West 40th St.

BUSINESS CONNECTIONS.

A RESPONSIBLE AND WELL BALANCED sales organization is offered an opportunity to enter into a contract for the sale of a new type of investment never before offered in this city and which holds unlimited sales possibilities; complete details at interview. Y 2064 Times Annex.

SELLING ORGANIZATION AVAILABLE, prefer product having volume and repeat possibilities, can absorb output. Dorfman Bros., 1,123 Broadway.

Distributers Wanted.

OUT-OF-TOWN MANUFACTURER HERE in person to appoint distributers handle patented office necessity; every desk a prospect; United States Government one of our many users; wonderful money-making possibilities; minimum $500 capital required. Phone Bogardus 1741 for appointment or apply Room 1005, 315 5th Av.

FOR SALE.

Plants and Factories.

$65,000 CASH WILL BUY MANUFACTURING plant worth $80,000; owner wishes to retire after twenty-three years' continuous management; produces popular line of 25c, 50c and dollar articles; factory located in Albany district. Interested parties call for Mr. Wade, Sherman Square Hotel, 71st St. and Broadway, 6 to 9 P. M., Aug. 18, 19 and 20.

UP-TO-DATE, FULLY EQUIPPED DRESS factory, 8 machines, office fixtures, racks; Holmes protection; cheap rental; location in best business section. Gitlin & Levy, 237 West 35th St., New York City.

Stores and Shops.

INFANTS AND CHILDRENS SHOP; 100% location; 45 minutes from New York City; doing $40,000 annual business; modern fixtures; $10,000 cash required. G. D., 63 Times.

Restaurants and Tea Rooms.

FIRST-CLASS DOWNTOWN RESTAURANT. B 999 Times Downtown.

BUSINESS SERVICE.

CORPORATIONS ORGANIZED; NEW YORK, New Jersey $90, Delaware, $85; includes fees, outfit. Marks, 1,547 Broadway. Chickering 1622.

PRINTING CONTRACTOR WISHES IN AND outside work. Atwater 2549.

BUSINESS LOANS.

WE ADVANCE 80%
ON OUTSTANDING ACCOUNTS
without notifying your customers.
THE FINANCE TRUST.
25 West 43d St., Suite 1418. Bryant 9644.

MACHINERY, ESTATE LOANS, QUICKLY, pleasantly; confidential; large company. Equity Service, 1,770 Broadway.

"WORLD'S LARGEST DISTRIBUTORS OF FUEL"

BURNS BROS.

SANDERS A. WERTHEIM, President

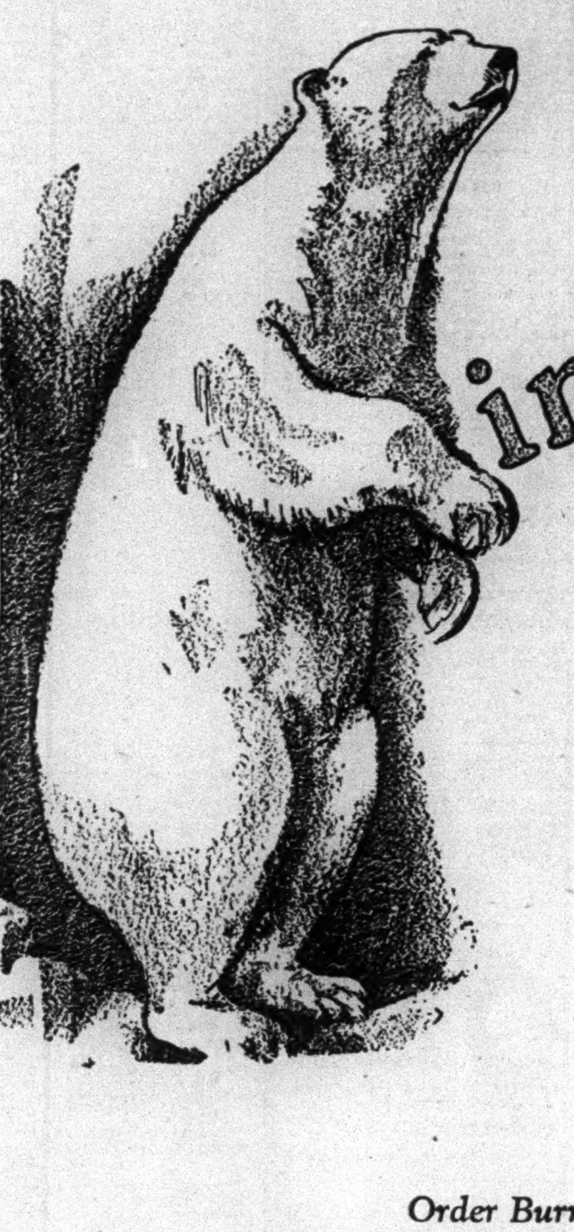

in mind that-

our prices advance 50c per ton Sept. 1st and that we sell coal only from the mines of

Delaware, Lackawanna & Western Coal Co.
Lehigh Valley Coal Sales Co.
Lehigh & Wilkes-Barre Coal Co.
Susquehanna Collieries Co.

Order Burns Bros. Coal and Fuel Oil now through your nearest office marked ★

NEW YORK CITY DIVISION

MANHATTAN *Yards*
4th St. & East River
19th St. East River
Foot Rivington St. East River
37th St. East River
38th St. East River
94th St. East River
100th St. & East River
101st St. & East River
107th St. & East River
Barrow St. North River
144-146 Barrow Street
40th St. North River
54th St. North River
610 West 56th Street
58th St. North River
96th St. North River
133rd St. North River
134th St. North River
134th St. C. R. R. N. J. Float Bridge
Offices
★ 50 Church St.
★ 232 West 14th St.
★ 102 West 96th St.
★ 261 West 125th St.
★ 313 Lenox Ave.
★ 355 East 149th St.

BRONX *Yards*
136th St. East River
135th St. Harlem River
171st St. Harlem River
215th St. Harlem River
Garrison Ave. & Bronx River
Office
★ 203 East Fordham Road

STATEN ISLAND *Yards*
Port Richmond Terrace & S. I. R. T.
Offices
★ 461 Richmond Terrace
★ New Brighton

BROOKLYN *Yards*
Atlantic Ave. & Logan St. & L. I. R. R.
2814 Hendrix St. & Atlantic Ave. & L. I. R. R.
Junius St. & Pitkin Ave. & L. I. R. R.
Stagg St. & Morgan & L. I. R. R.
Myrtle & Gates Aves. & L. I. R. R.
1517 Gates Avenue
Fresh Pond Rd. & Metropolitan & L. I. R. R.
Third & Bond Sts. & L. I. R. R.
38th St. & 16th Ave. & L. I. R. R.
39th St. & 14th Avenue
64th St. & 7th Ave. & L. I. R. R.
Knickerbocker Ave. & 280 Moffitt St. & L. I. R. R.
Evergreen Ave. & Chauncey St. & L. I. R. R.
51st St. & 1st Ave. & L. I. R. R.
Mill Basin, Flatbush Ave. Ext. & Jamaica Bay
81 Ingraham Street (450 Johnston Ave.)
Foot Adams St. & East River
Avenue U & 57th St. & L. I. R. R.
Foot 26th St. & D. L. & W. R. R. Float Bridge
Foot Elmwood Ave. & L. I. R. R.
6th St. & Gowanus Canal
141 Sixth Street
Third Avenue & Sixth Street
Grand St. & Newton Creek
956 Fulton Street
Sackett St. & Gowanus Canal
Bond & Sackett Streets
Glenmore Ave. & Powell Street
Bond & President Sts.
Foot 52nd Street
1047 Rockaway Avenue
1095 Rockaway Avenue
Bond & Carroll Streets
600 Kent Avenue
Offices
★ 197 Junius St.
★ 163 Sixth St.
★ 5217 Fifth Ave.
★ 362 Livingston St.
★ 1778 Pitkin Ave.
★ 756 Flushing Ave.
★ 956 Fulton St.
★ 1572 Flatbush Ave.

QUEENS *Yards*
★ 222nd St. & L. I. R. R., Queens
89th St. & 121st St., Richmond Hill
121st St. & Jamaica Ave. & L. I. R. R., Richmond Hill
101st St. & 101st Ave. & L. I. R. R., Ozone Park
John St. & Cooper Ave. & L. I. R. R., Glendale
West 21st St. & Neptune Ave., Coney Island
Lawrence St. & Broadway & L. I. R. R., Flushing
★ 40-01 Main St., Flushing
★ Foot Spruce St. & L. I. R. R., Cedarhurst
Foot Union Ave. & Jamaica Bay, Far Rockaway
White St. & L. I. R. R., Far Rockaway
Second St. & Roslyn Road & L. I. R. R., Mineola
847 Boulevard, or 30-02 Vernon Blvd., Astoria
183rd St. & L. I. R. R., Hollis
157th St. & South Road, Jamaica
★ 428 Steinway Ave., Astoria
206-116th St., Rockaway Park
Madden St. & Jackson Ave., Long Island City
★ 410 Jackson Ave., Long Island City
9 Division St., Long Island City

NEW JERSEY DIVISION

JERSEY CITY *Yards*
Foot 8th St. & Erie R. R.
Newark Ave. & Erie R. R.
Pacific Ave. & L. V. R. R.
Foot Manhattan Ave. & Erie R. R.
Caven Point Rd. & C. R. R. N. J.
Foot Henderson St. & L. V. R. R.
Foot Jersey Ave. & C. R. R. N. J.
Communipaw Ave. & C. R. R. N. J.
Pollack Ave. & C. R. R. N. J.
19th St. Henderson & D. L. & W. R. R.
Foot Johnson Ave. & C. R. R. N. J.
Offices
★ 901 Bergen Ave.
679 Henderson St.

HOBOKEN *Yard*
Ravine Road & West Shore R. R.

EDGEWATER *Yard*
★ Foot River Road & Erie R. R.
Office
★ 726 Park Ave., West New York

ENGLEWOOD *Yard*
Forest Ave. & Erie R. R.
Office
★ Dean St. & Forest Ave.

TEANECK *Yard*
Teaneck Road & West Shore R. R.
Office
★ 1710 Teaneck Road

NEWARK *Yard*
So. Broad & Pioneer Sts. & L. V. R. R.
Office
★ 1060 Broad St.

IRVINGTON *Yard*
Clinton St. & L. V. R. R.

MONTCLAIR & VERONA
Personette Ave. & Erie R. R.
Office
★ 467 Bloomfield Ave., Montclair

PERTH AMBOY *Yard*
★ Foot Bertrand Ave. & L. V. R. R.

RED BANK *Yard*
Oakland St. & C. R. R. N. J.
Office
★ 84 Oakland St.

LONG BRANCH *Yard*
Liberty St. & C. R. R. N. J.
Office
★ 163 Liberty St.

ALLENHURST *Yard*
Cedar Ave. & N. Y. & L. B. R. R.

ASBURY PARK *Yard*
So. Main St. & N. Y. & L. B. R. R.
Offices
★ 79 So. Main St.
★ 727 Bangs Ave.

BRADLEY BEACH *Yard*
1113 Main St. N. Y. & L. B. R. R.
Office
★ 1113 Main St.

AVON *Yard*
Main & Field Sts. & N. Y. & L. B. R. R.

LAKEWOOD *Yard*
★ Seventh Ave. & C. R. R. N. J.

MANASQUAN *Yard*
★ Euclid Ave. & N. Y. & L. B. R. R.

POINT PLEASANT *Yard*
Sea Ave. & N. Y. & L. B. R. R.

NORTHERN NEW YORK DIVISION

ROCHESTER, N. Y. *Yards*
59 Mount Hope Ave. & L. V. R. R.
75 Winton Rd. & N. Y. C. R. R. (Brighton)
Offices
★ 59 Mount Hope Ave.
75 Winton Rd. (Brighton)

SYRACUSE, N. Y. *Yard*
365 Water St. & N. Y. C. R. R.
Office
★ 365 Water St.

NEW ENGLAND DIVISION

BOSTON, MASS. *Yard*
1022 Massachusetts Ave., N. Y. N. H. & H. R. R.
Office
★ 1022 Massachusetts Ave.

DERBY, CONN. *Yard*
39 Main St.
Office
★ 30 Elizabeth St.

HARTFORD, CONN. *Yard*
Bartholomew Ave. & N. Y. N. H. & H. R. R.
Office
★ 589 Main St.

SHELTON, CONN. *Office*
★ 5 White St.

SPRINGFIELD, MASS. *Yards*
★ Armory St. & N. Y. N. H. & H. R. R.
331 Liberty St. & B. & A. R. R.
9 Randall Place-N. Y. N. H. & H. R. R.
Offices
★ 105 Worthington St.
★ 9 Randall Place
★ 331 Liberty St.

WATERBURY, CONN. *Yard*
South Leonard St. & N. Y. N. H. & H. R. R.
Office
★ 42 Grand St.

WEST HAVEN, CONN. *Yard*
On West River
Office
★ 79 Water St.

WORCESTER, MASS. *Yard*
215 Southbridge St.-N. Y. N. H. & H. R. R.
Office
★ 39 Pleasant St.

FUEL OIL DIVISION

BOSTON, MASS.
★ 1022 Massachusetts Ave

BRADLEY BEACH, N. J.
★ 1113 Main St. & N.Y. & L.B.R.R.

ENGLEWOOD, N. J.
★ Forest Ave. & Erie R. R.

HARTFORD, CONN. *Yard*
Bartholomew Ave. & N. Y. N. H. & H. R. R.
Office
★ 589 Main St.

JERSEY CITY, N. J.
★ 901 Bergen Ave.
381 Jersey Ave. & C. R. R. N. J.
Caven Point Rd. & C. R. R. N. J.

NEWARK, N. J.
★ 77 Riverside Ave. & Passaic River

SPRINGFIELD, MASS.
9 Randall Place
★ 176 Armory Street

WATERBURY, CONN. *Yard*
South Leonard St. & N. Y. N. H. & H. R. R.
Office
★ 42 Grand Street

GASOLINE STATIONS

ALLENHURST, N. J.
Cedar Ave.

AVON, N. J.
Main & Field Sts.

BRADLEY BEACH, N. J.
1113 Main St.

FAR ROCKAWAY, N. Y.
White St.

JERSEY CITY, N. J.
Johnson Ave.

LONG BRANCH, N. J.
63 Liberty St.

SPRINGFIELD, MASS.
331 Liberty St.

WHOLESALE COALING PIERS

(Operated exclusively by Burns Bros.)

BLACK TOM
Lehigh Valley R. R. & North River

COMMUNIPAW
Central R. R. of N. J. & North River

HOBOKEN
D. L. & W. R. R. & North River

WEEHAWKEN
Erie R. R. & North River

WHOLESALE DIVISON

STEAMSHIP FUEL CORPORATION *Main Office*
50 Church St., New York City

Branch Offices
Law Building, Norfolk, Va.
Pennsylvania Bldg., Philadelphia, Pa.
141 Milk St., Boston, Mass.
589 Main St., Hartford, Conn.
105 Worthington St., Springfield, Mass.
129 Church St., New Haven, Conn. (Benedict & Pardee)

FOREIGN REPRESENTATIVES:

T. T. PASCOE, LTD.
York Chambers, Swansea, Wales
234 Board of Trade Bldg., Montreal
94 Rue St. Lazaire, 9 Me Paris

WE DISTRIBUTE TIDEWATER OIL COMPANY'S FUEL OIL

BURNS COAL BURNS